I Won't Back Down

Tom Petty

Standard tuning

♩ = 100

Intro

Free time

G Em D G

A-Gt

Em D/A G/D Em D

C C/G

Verse 1-2

G/D Em D/F♯

Well I won't

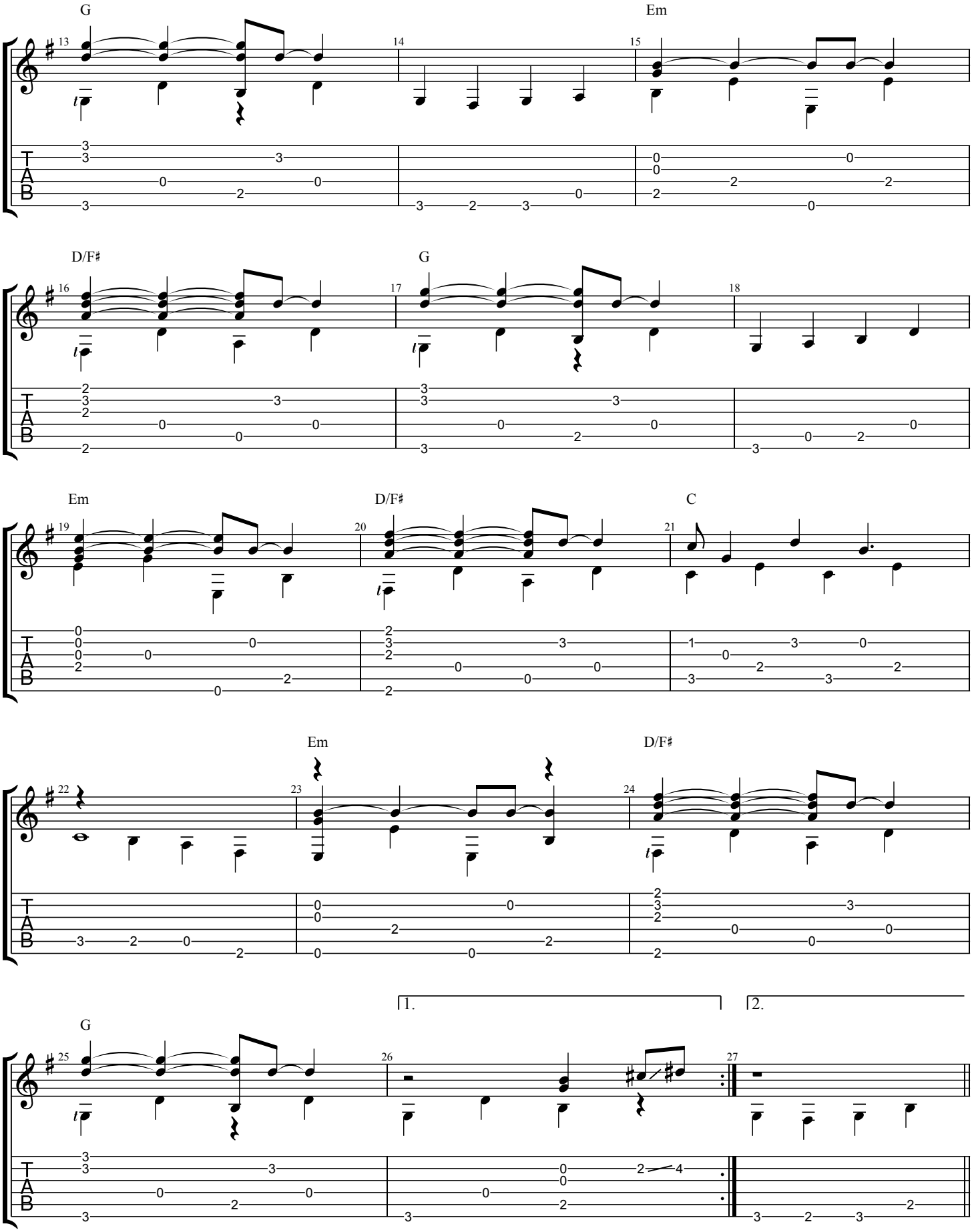
G
Em
D/F♯
G
Em
D/F♯
C
Em
D/F♯
G
1.
2.

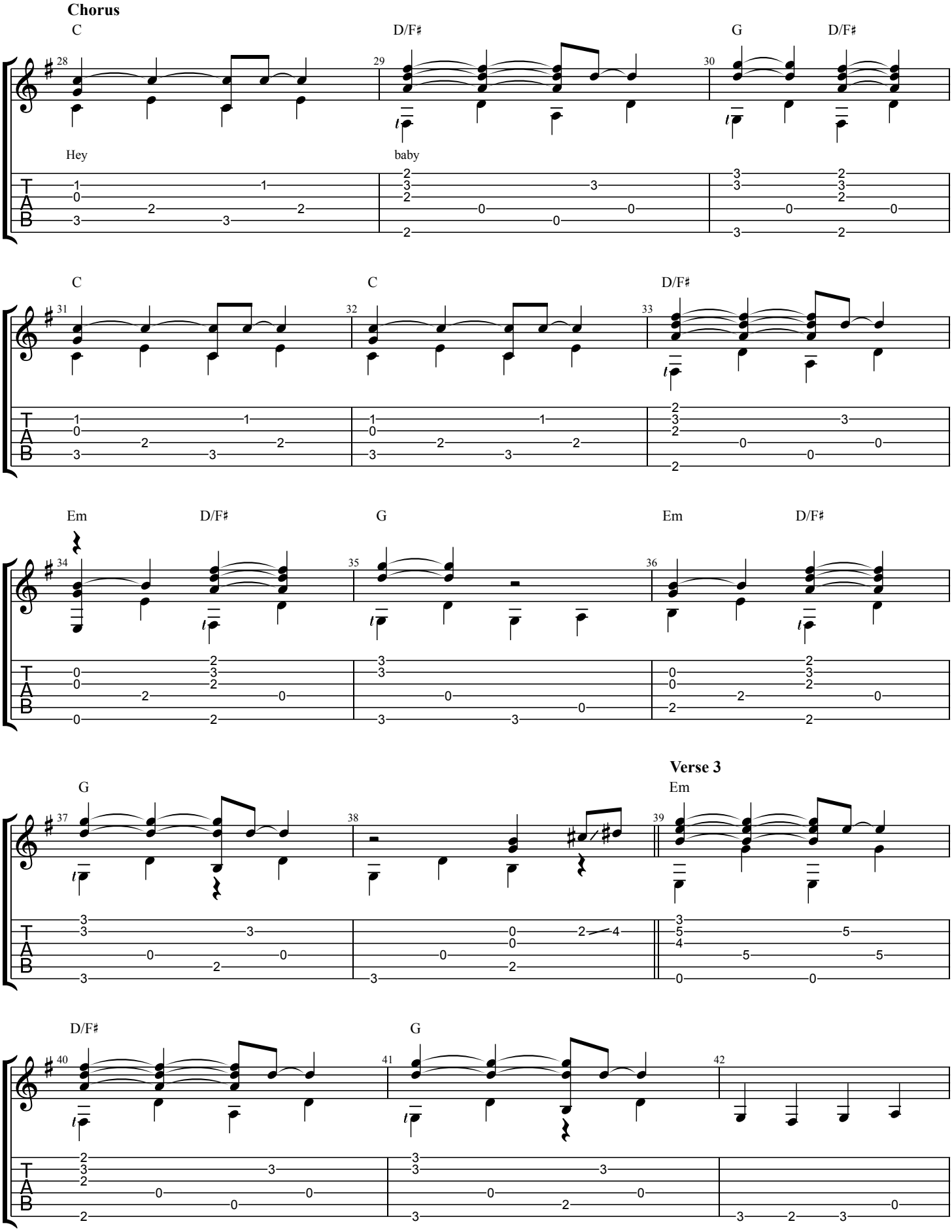
Chorus
C
D/F♯
G
D/F♯
Hey
baby
C
C
D/F♯
Em
D/F♯
G
Em
D/F♯
G
Verse 3
Em
D/F♯
G

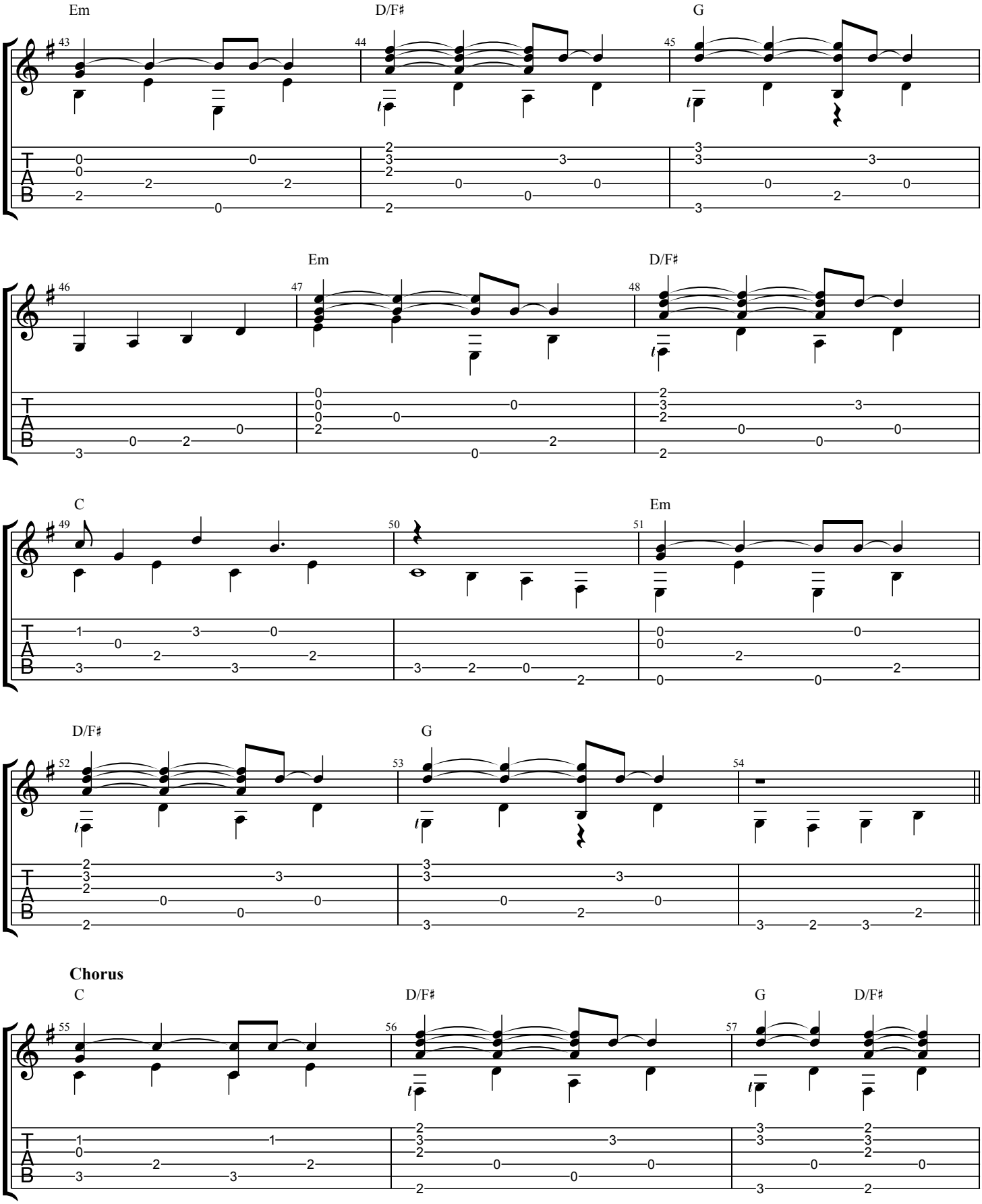
Em
D/F♯
G
Em
D/F♯
C
Em
D/F♯
G
Chorus
C
D/F♯
G
D/F♯

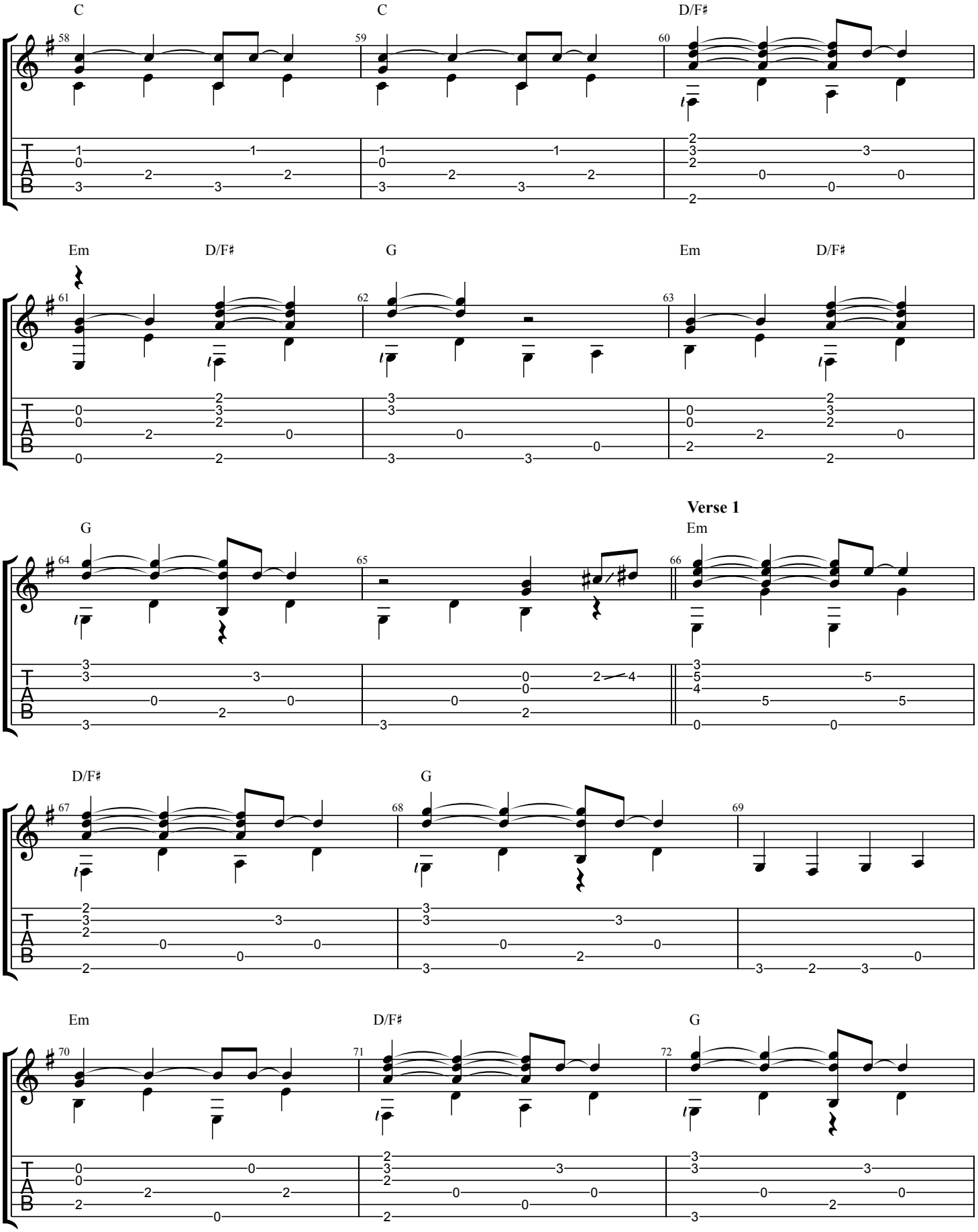
C
C
D/F♯
Em
D/F♯
G
Em
D/F♯
G
Verse 1
Em
D/F♯
G
Em
D/F♯
G

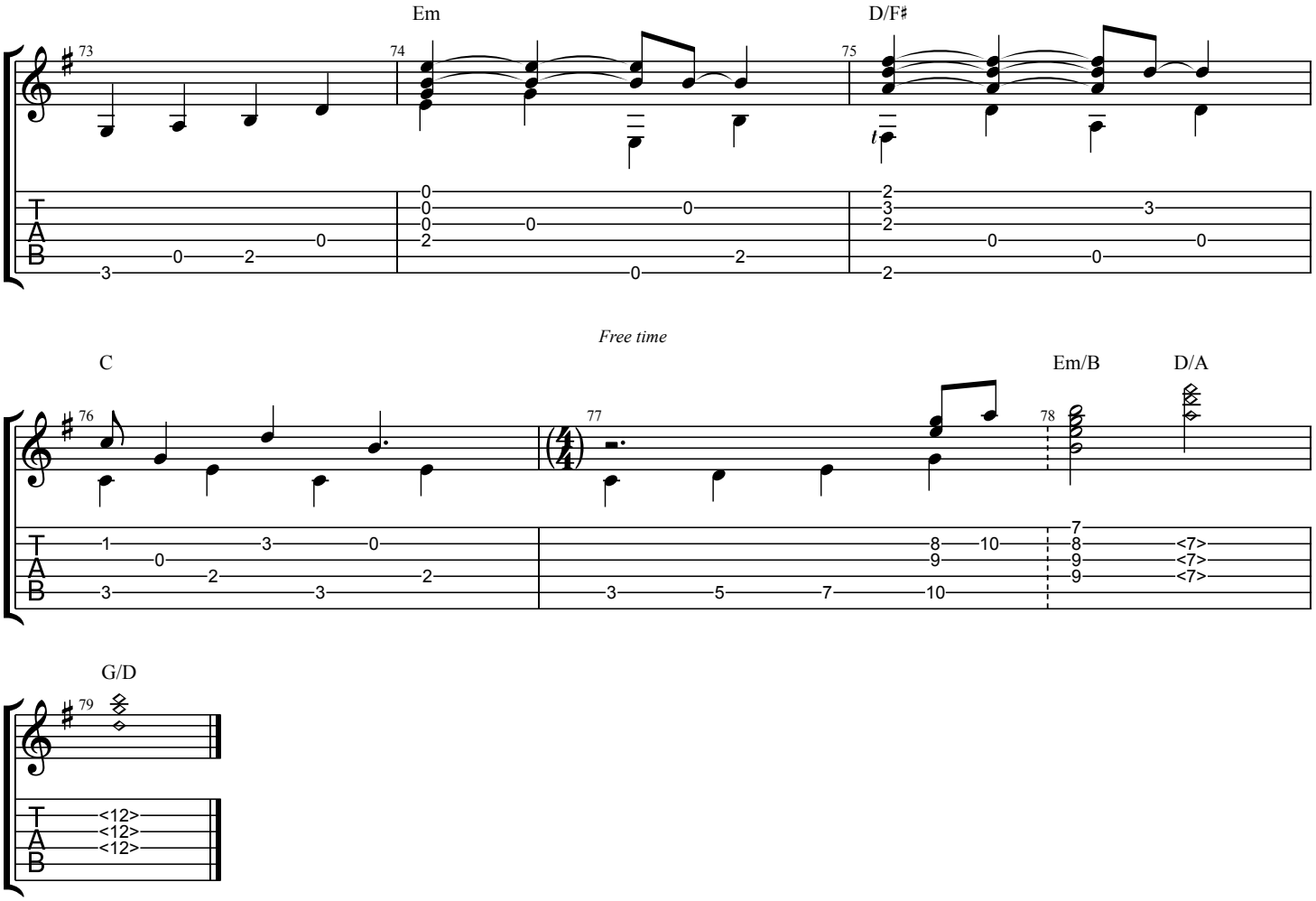
Em
D/F♯
Free time
C
Em/B
D/A
G/D