Abraham, Martin and John

Richard Holler

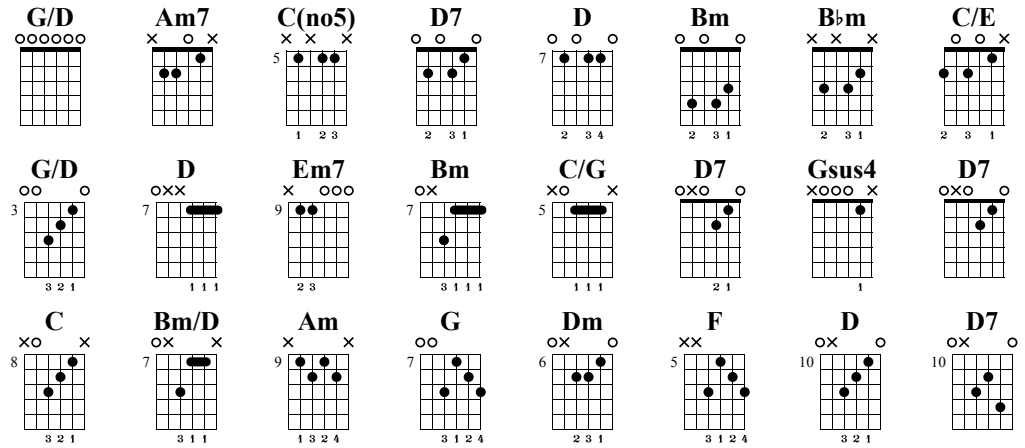

Open G
① = D
⑤ = G
⑥ = D

♩ = 90

Intro

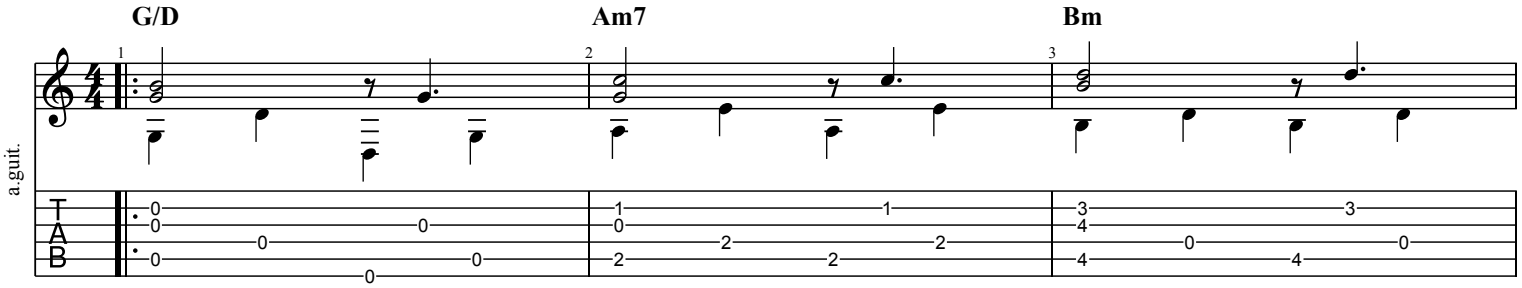

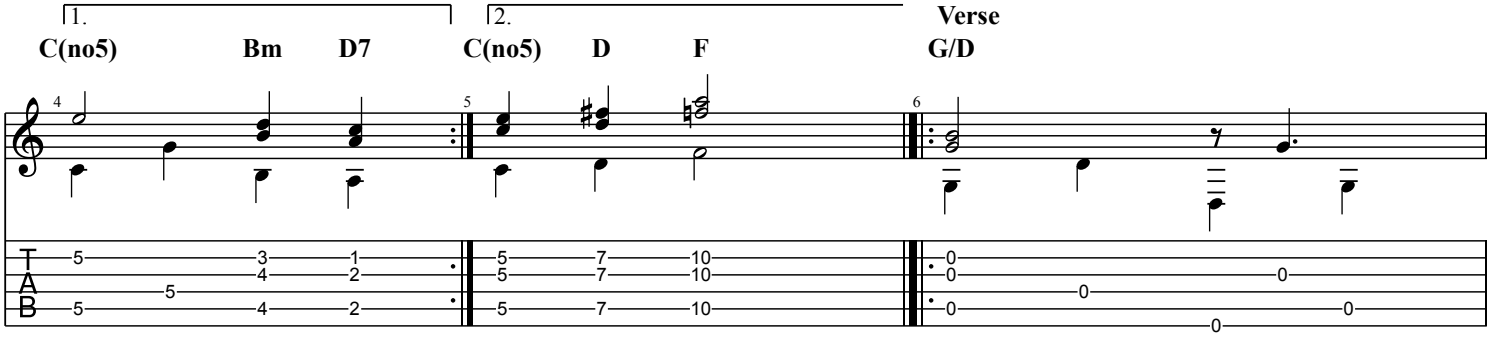

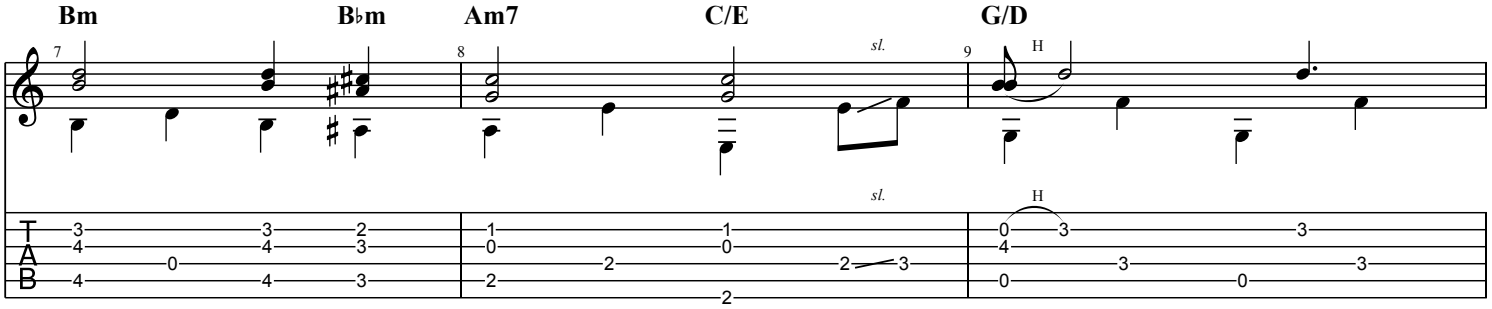

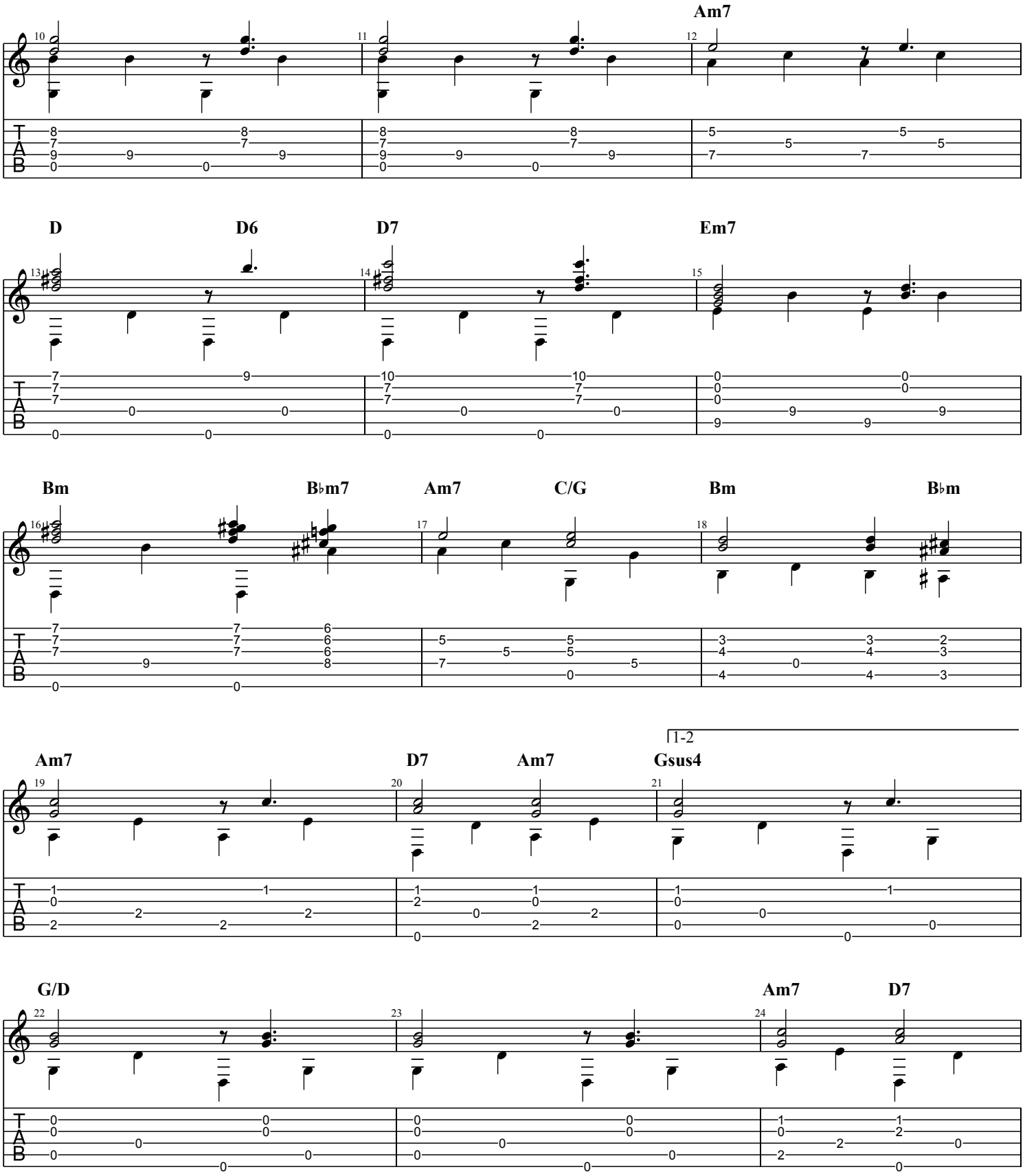
Am7
D
D6
D7
Em7
Bm
B♭m7
Am7
C/G
Bm
B♭m
Am7
D7
Am7
1-2
Gsus4
G/D
Am7
D7

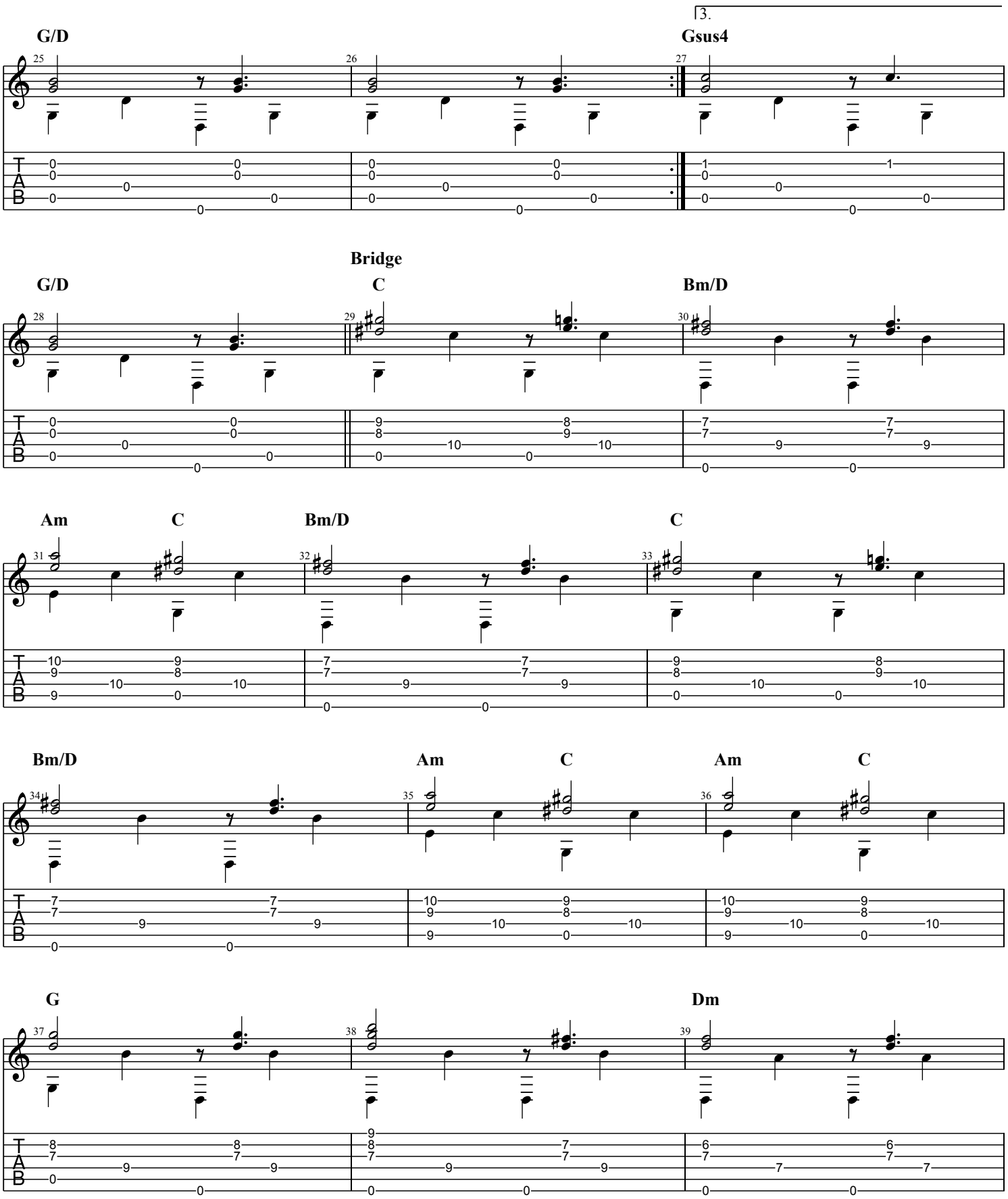
3.
G/D
Gsus4
Bridge
G/D
C
Bm/D
Am
C
Bm/D
C
Bm/D
Am
C
Am
C
G
Dm

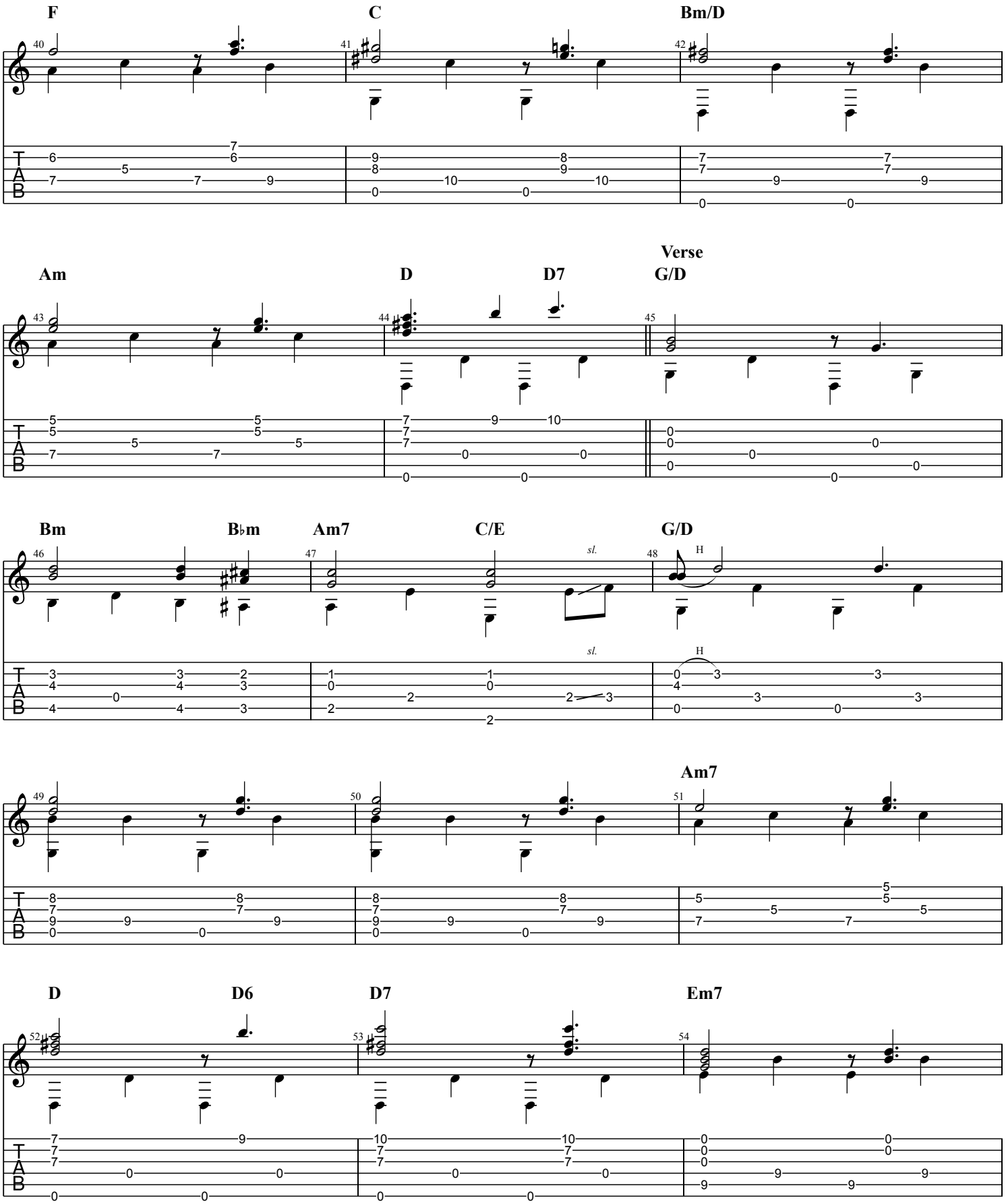
F
C
Bm/D
Am
D
D7
Verse
G/D
Bm
B♭m
Am7
C/E
G/D
sl.
H
Am7
D
D6
D7
Em7

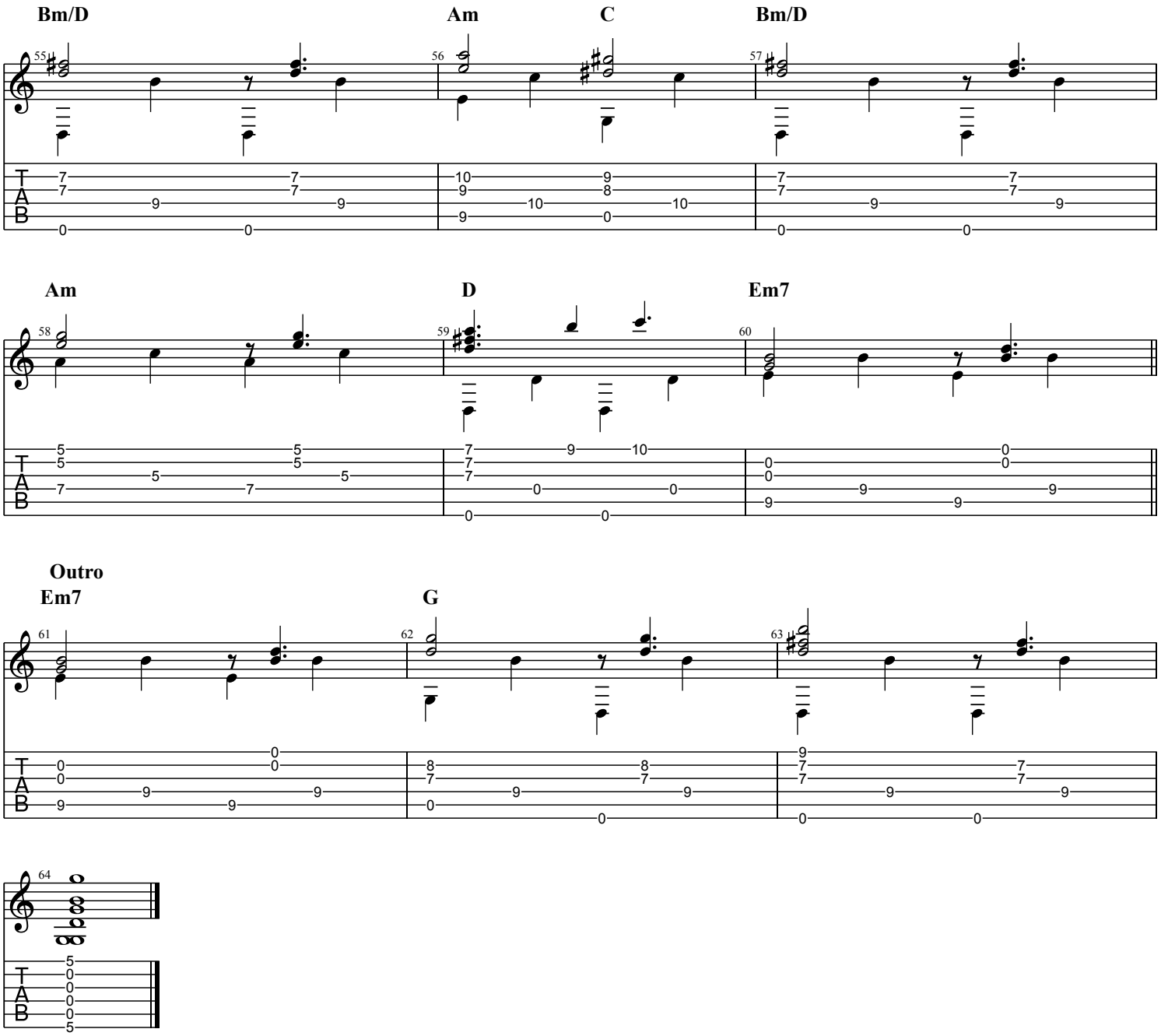
Bm/D
Am
C
Bm/D
Am
D
Em7
Outro
Em7
G