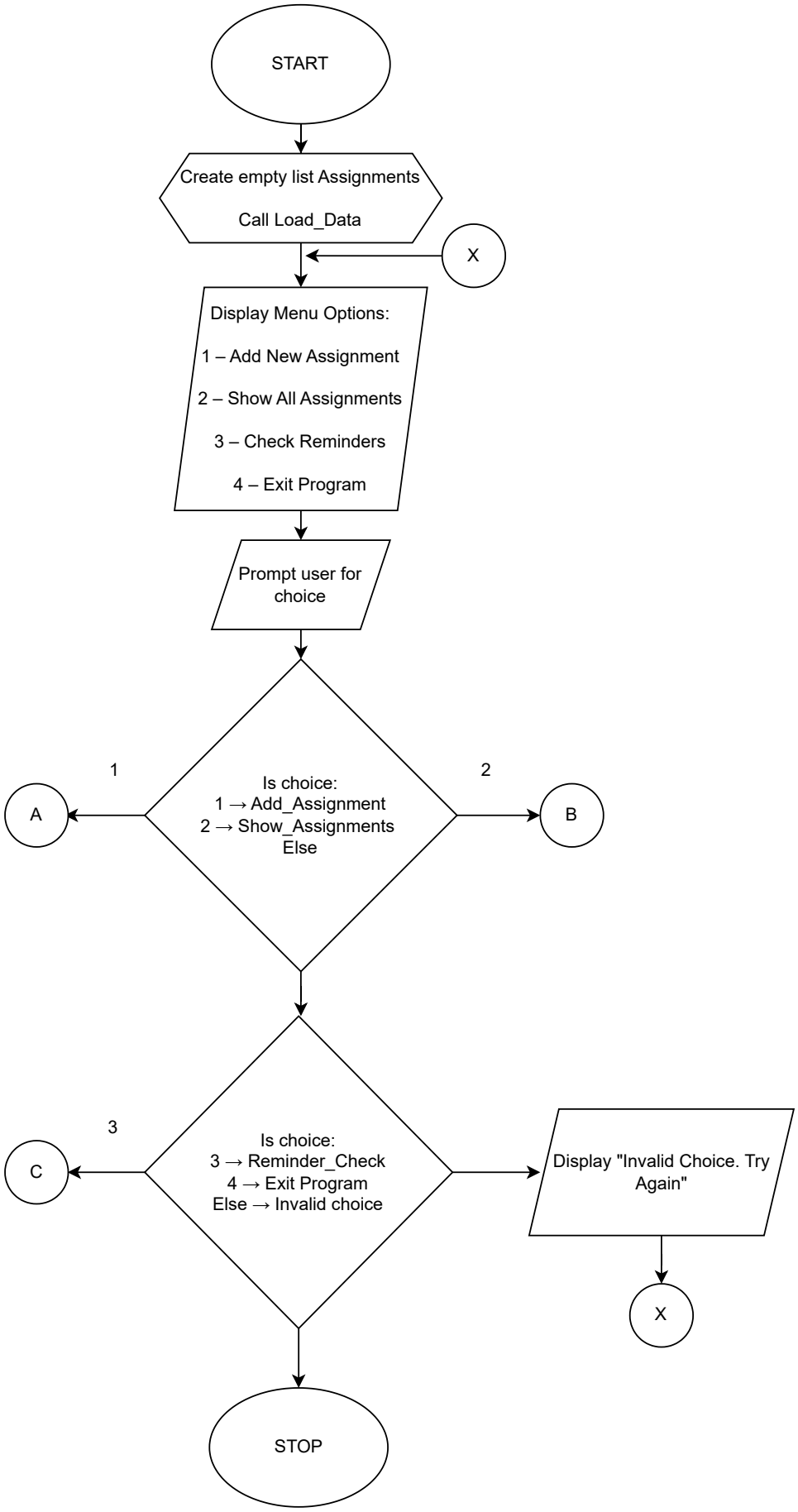
START
Create empty list Assignments
Call Load_Data
X
Display Menu Options:
1 – Add New Assignment
2 – Show All Assignments
3 – Check Reminders
4 – Exit Program
Prompt user for choice
Is choice:
1 → Add_Assignment
2 → Show_Assignments
Else
1
2
A
B
Is choice:
3 → Reminder_Check
4 → Exit Program
Else → Invalid choice
3
C
Display "Invalid Choice. Try Again"
X
STOP

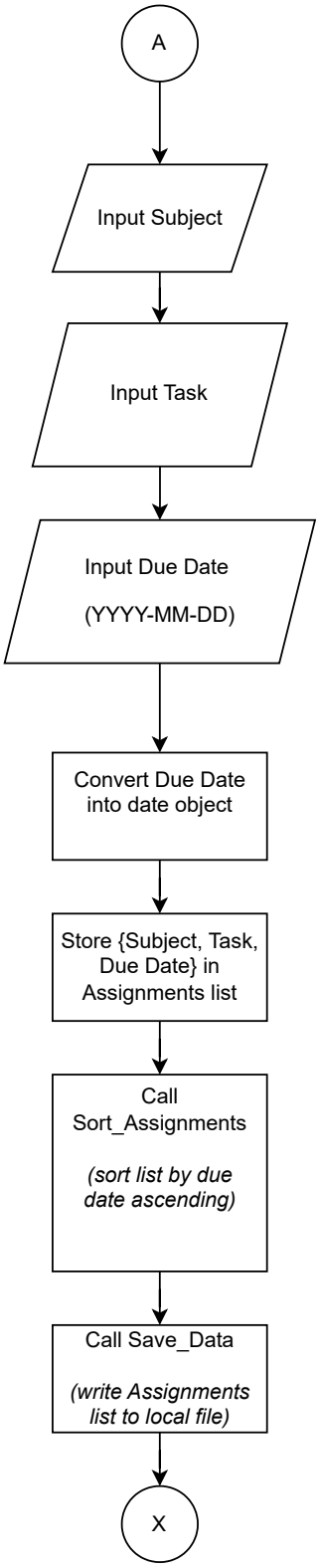
A
Input Subject
Input Task
Input Due Date
(YYYY-MM-DD)
Convert Due Date into date object
Store {Subject, Task, Due Date} in Assignments list
Call Sort_Assignments
(sort list by due date ascending)
Call Save_Data
(write Assignments list to local file)
X

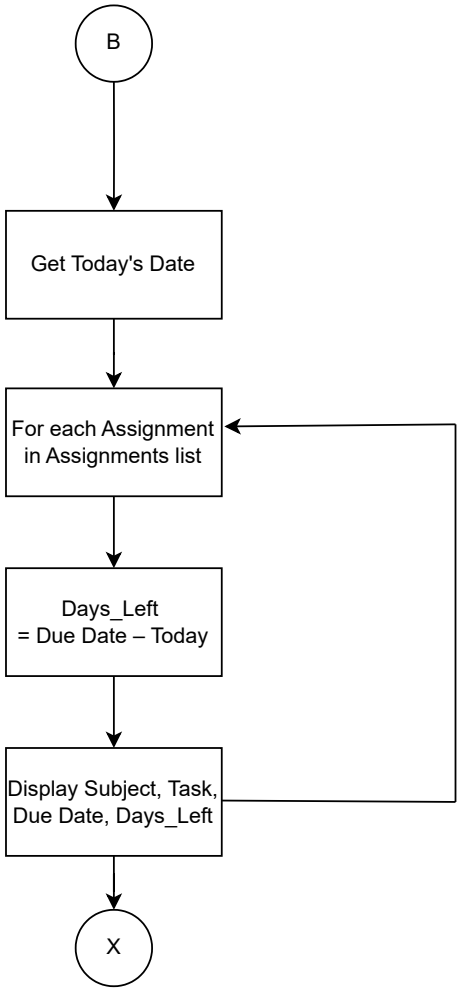
B
Get Today's Date
For each Assignment in Assignments list
Days_Left = Due Date – Today
Display Subject, Task, Due Date, Days_Left
X

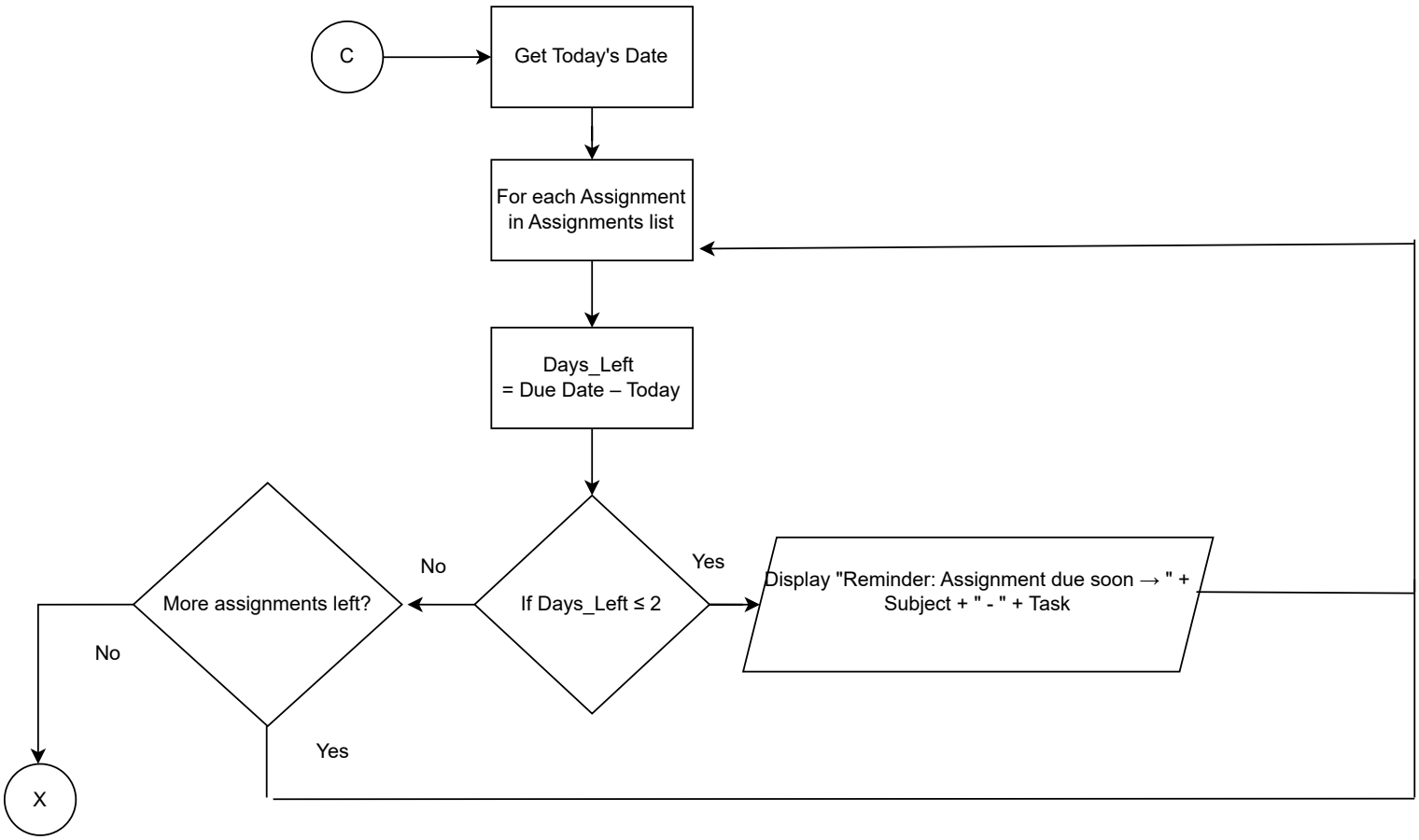
C
Get Today's Date
For each Assignment in Assignments list
Days_Left = Due Date – Today
If Days_Left ≤ 2
Yes
Display "Reminder: Assignment due soon → " + Subject + " - " + Task
No
More assignments left?
No
Yes
X