Mental Note

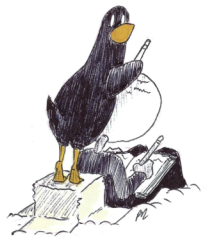

Instant

Mill two cards.

Draw a card.

"Eggs, Feesh… More feesh…"

Art © R.L. 2026

Accumulated Knowledge

Instant

Draw a card, then draw cards equal to the number of cards named Accumulated Knowledge in all graveyards.

"NO! MINE!"

Art © R.L. 2026

Magical Hack

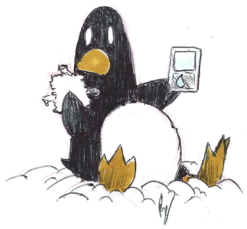

Instant

Change the text of target spell or permanent by replacing all instances of one basic land type with another. (For example, you may change "swampwalk" to "plainswalk." This effect lasts indefinitely.)

"Bye bye feesh."

Art © R.L. 2026

Accumulated Knowledge

Instant

Draw a card, then draw cards equal to the number of cards named Accumulated Knowledge in all graveyards.

"NO! MINE!"

Art © R.L. 2026

Magical Hack

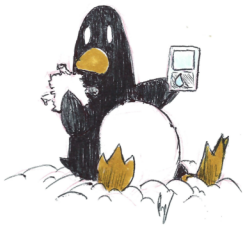

Instant

Change the text of target spell or permanent by replacing all instances of one basic land type with another. (For example, you may change "swampwalk" to "plainswalk." This effect lasts indefinitely.)

"Bye bye feesh."

Art © R.L. 2026

Accumulated Knowledge

Instant

Draw a card, then draw cards equal to the number of cards named Accumulated Knowledge in all graveyards.

"NO! MINE!"

Art © R.L. 2026

Brainstorm

Instant

Draw three cards, then put two cards from your hand on top of your library in any order.

"Hnngggggg!!!"

Art © R.L. 2026

Telling Time

Instant

Look at the top three cards of your library. Put one of those cards into your hand, one on top of your library, and one on the bottom of your library.

"Food. Now."

Art © R.L. 2026

Predict

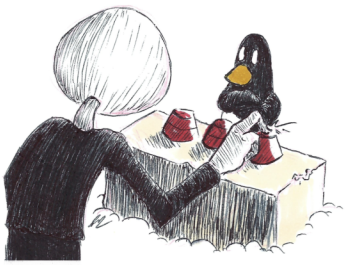

Instant

Choose a card name, then target player mills a card. If a card with the chosen name was milled this way, you draw two cards. Otherwise, you draw a card.

"Choose wisely."

Art © R.L. 2026

shinycardboardshop.etsy.com