XDWY-EE2412A



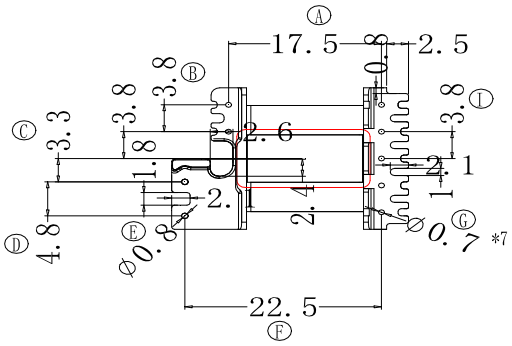


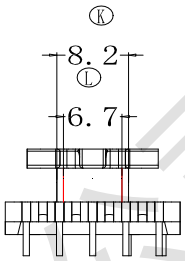


全自动化生产流水线

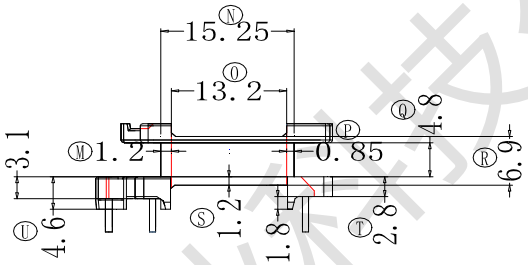


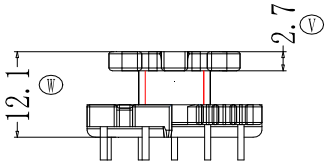

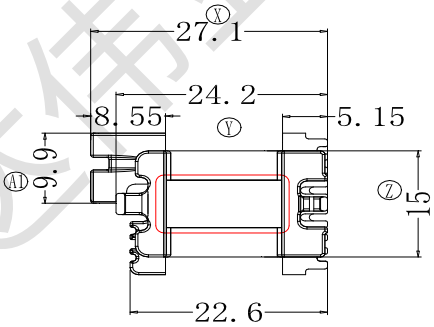


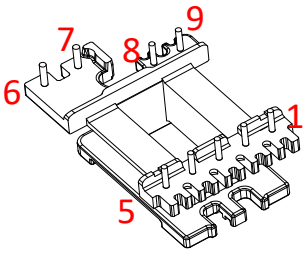


兴达伟业科技有限公司

PC97磁芯/AE:85/成品高度13.5mm /适配苹果17/PD40-60W


深圳兴达伟业科技有限公司
(广西钦州兴达伟业科技有限公司)
(广西北流兴达伟业科技有限公司)
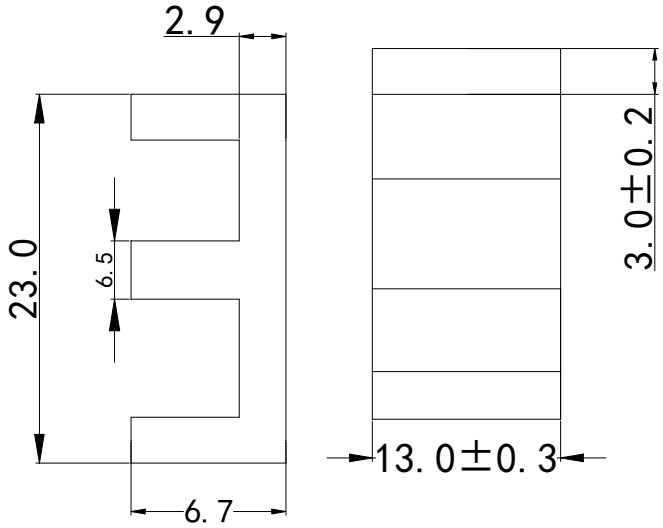
深圳宝安九围洲石路596号2栋4楼
联系人：陈生 13714204166
陶生 18682473212
张生 18077736724