1 – Analyse de l’architecture et préparation

Serveur AD

172.20.2.1, passerelle 172.20.2.254, DNS, 127.0.0.1

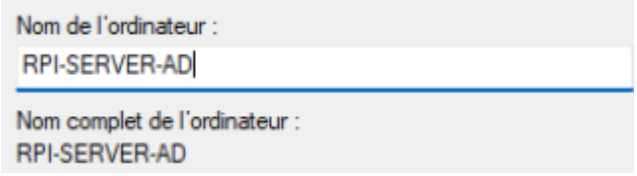

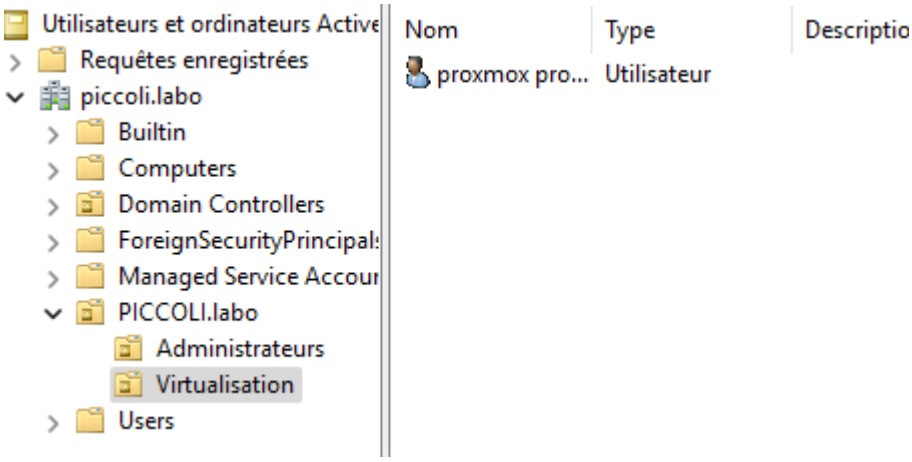

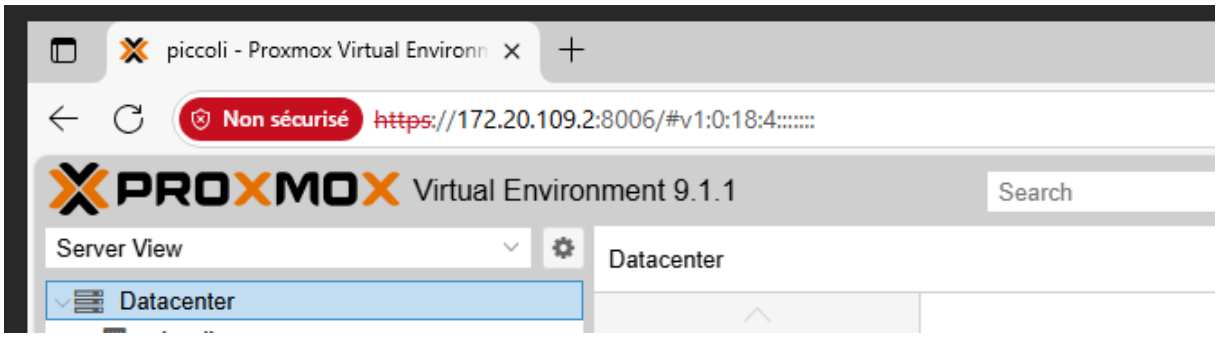

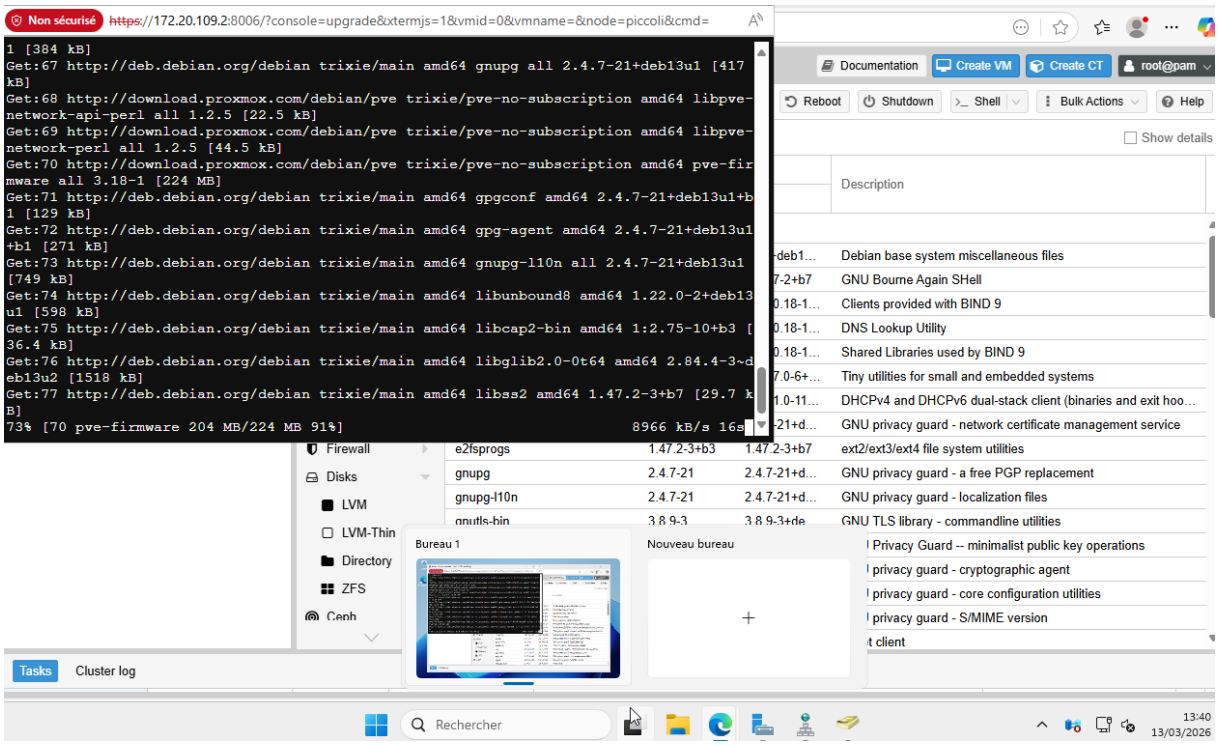

https://chatgpt.com/share/69b42081-9260-8013-b253-5cefdf2c1162

pas de prb

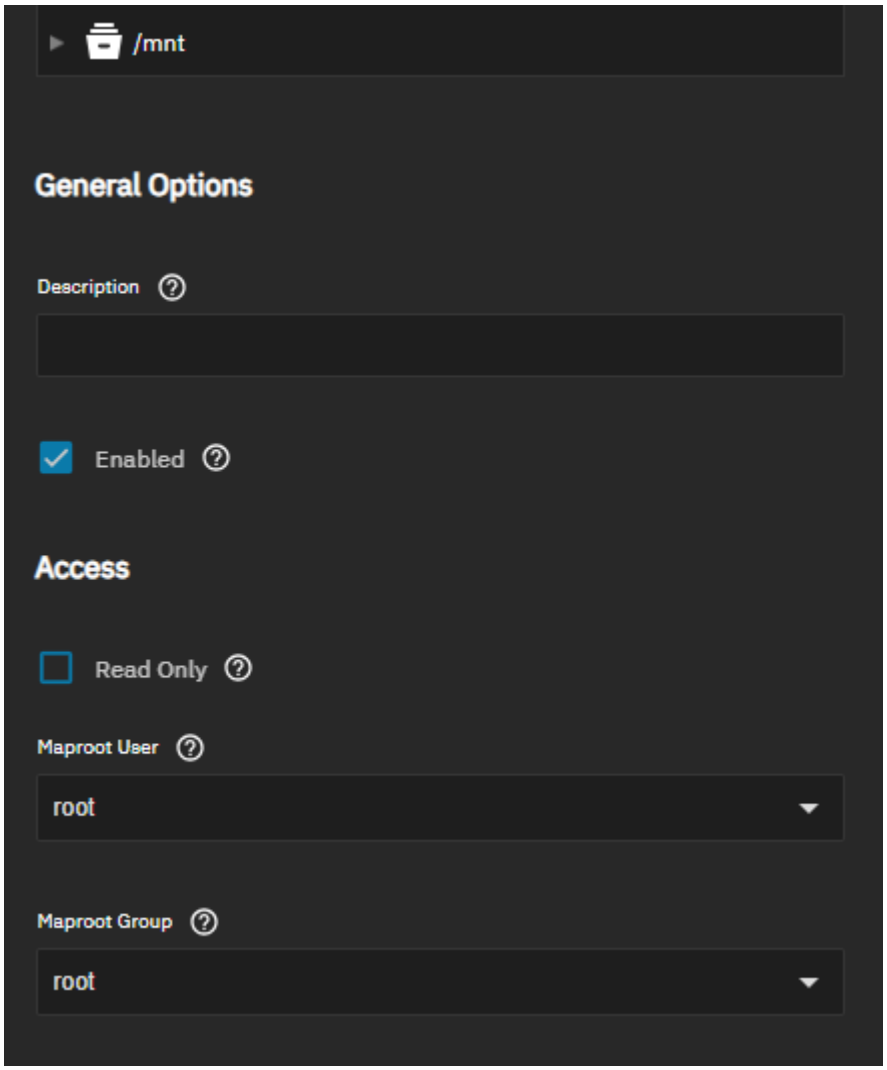

Get-ADUser -Identity "nom_utilisateur" sur powershell ad

CN=

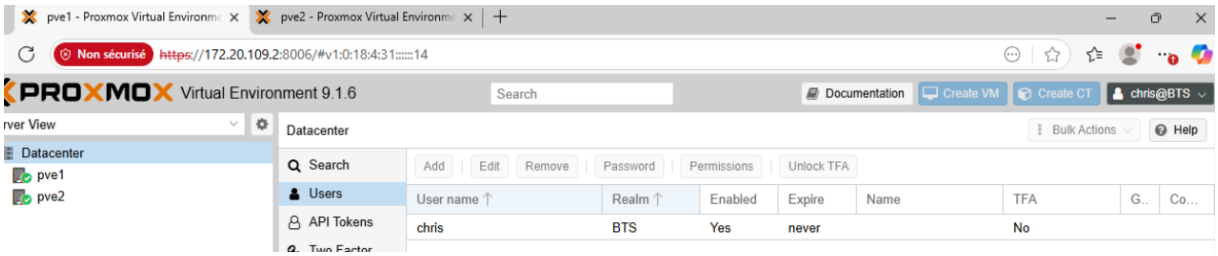

Important sinon casser

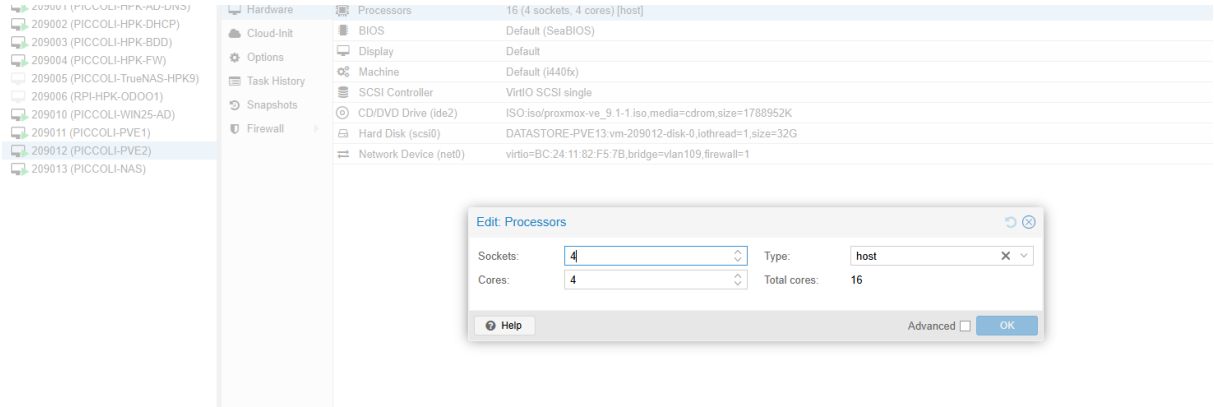

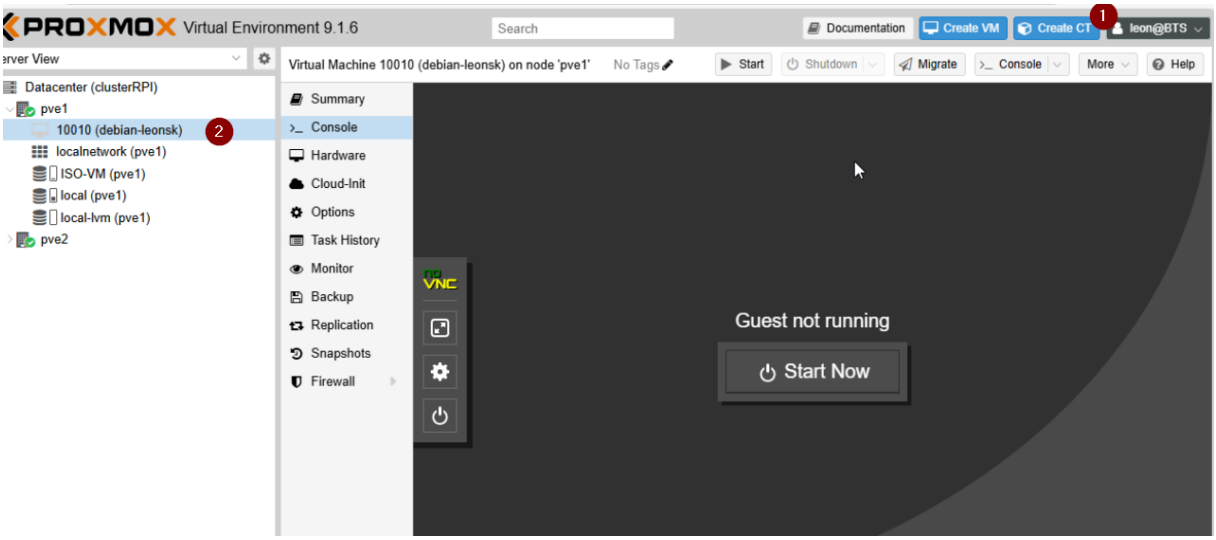


```
INFO:  87% (28.0 GiB of 32.0 GiB) in 36s, read: 1.4 Gi
INFO: 100% (32.0 GiB of 32.0 GiB) in 39s, read: 1.3 Gi
INFO: Waiting for server to finish backup validation...
INFO: backup is sparse: 25.20 GiB (78%) total zero dat
INFO: backup was done incrementally, reused 25.25 Gi
INFO: transferred 32.00 GiB in 40 seconds (819.2 MiB/s
INFO: adding notes to backup
INFO: Finished Backup of VM 10010 (00:00:40)
INFO: Backup finished at 2026-03-20 15:39:04
INFO: Backup job finished successfully
INFO: notified via target `mail-to-root`
TASK OK
```

```
root@pve1:~# qm start 101
Requesting HA start for VM 101
service 'vm:101' in error state, must be disabled and fixed first
command 'ha-manager set vm:101 --state started' failed: exit code 255
```

ha-manager set vm:100 --state disabled

Facultatif 1 – Découverte de Proxmox Datacenter Manager

CREATION DE LA VM

Datacenter Manager

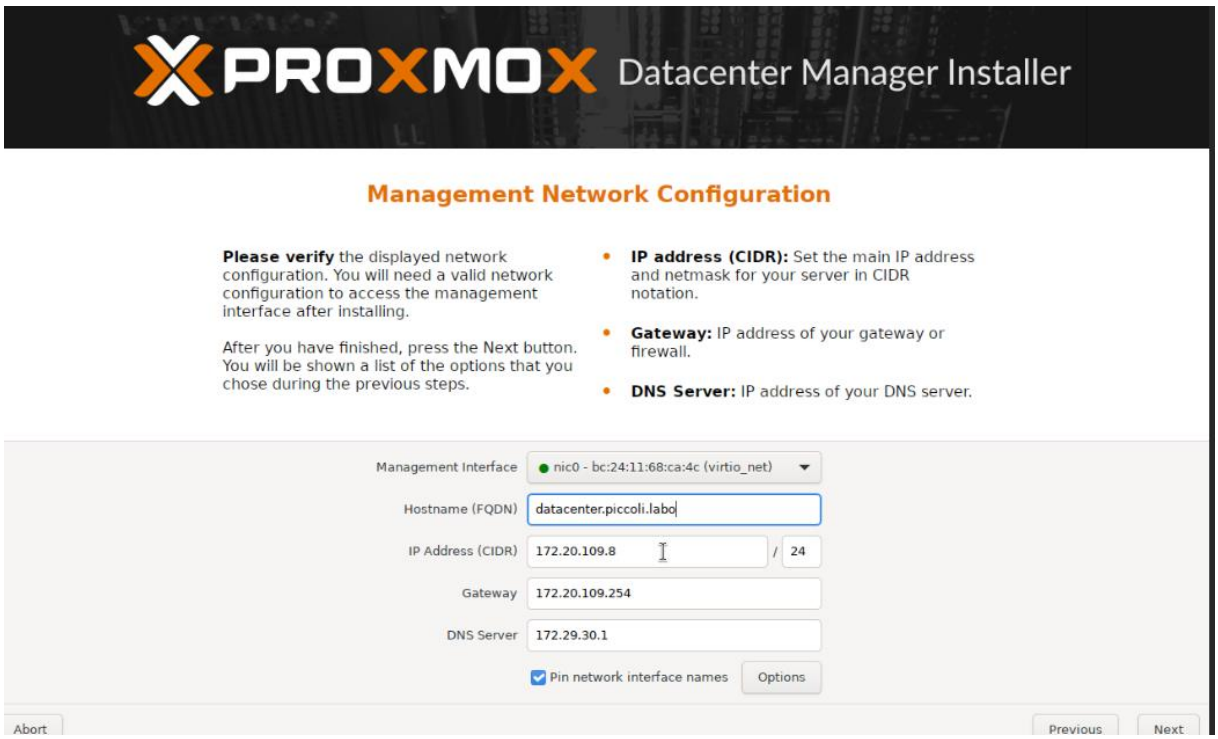

Ensuite

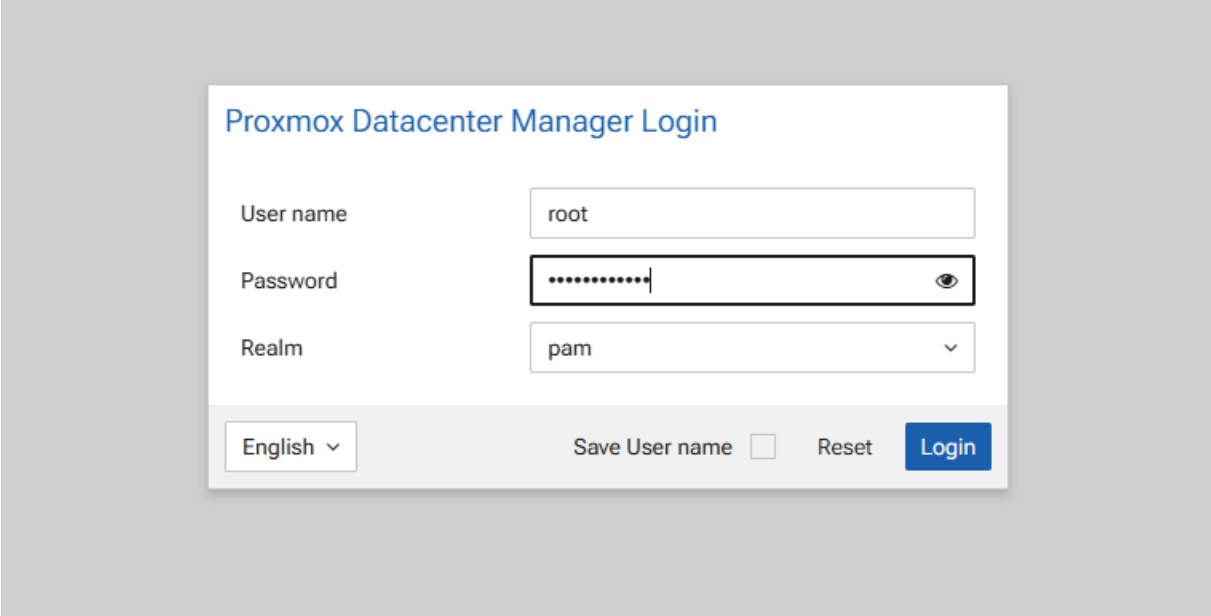

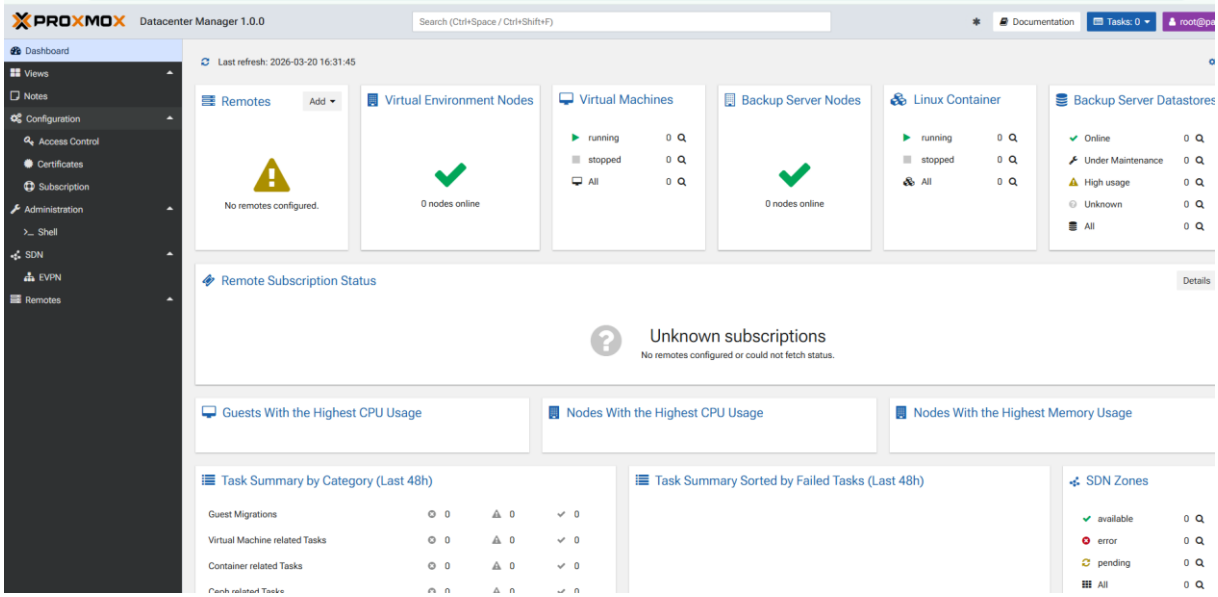

Mettre bien l’adresse IP pour le pve sinon erreur

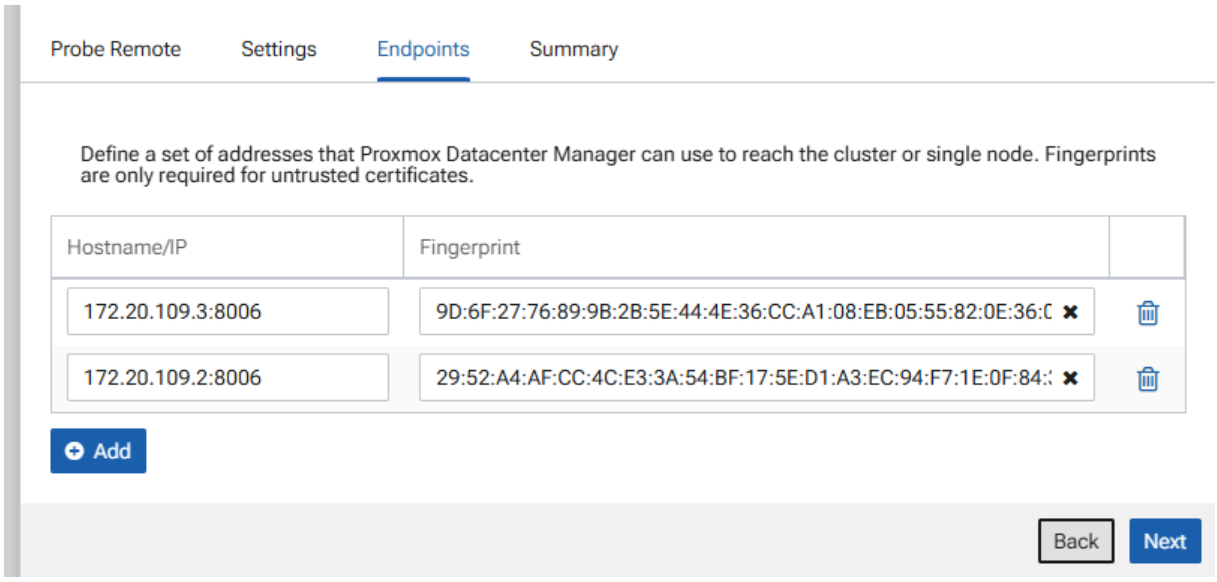

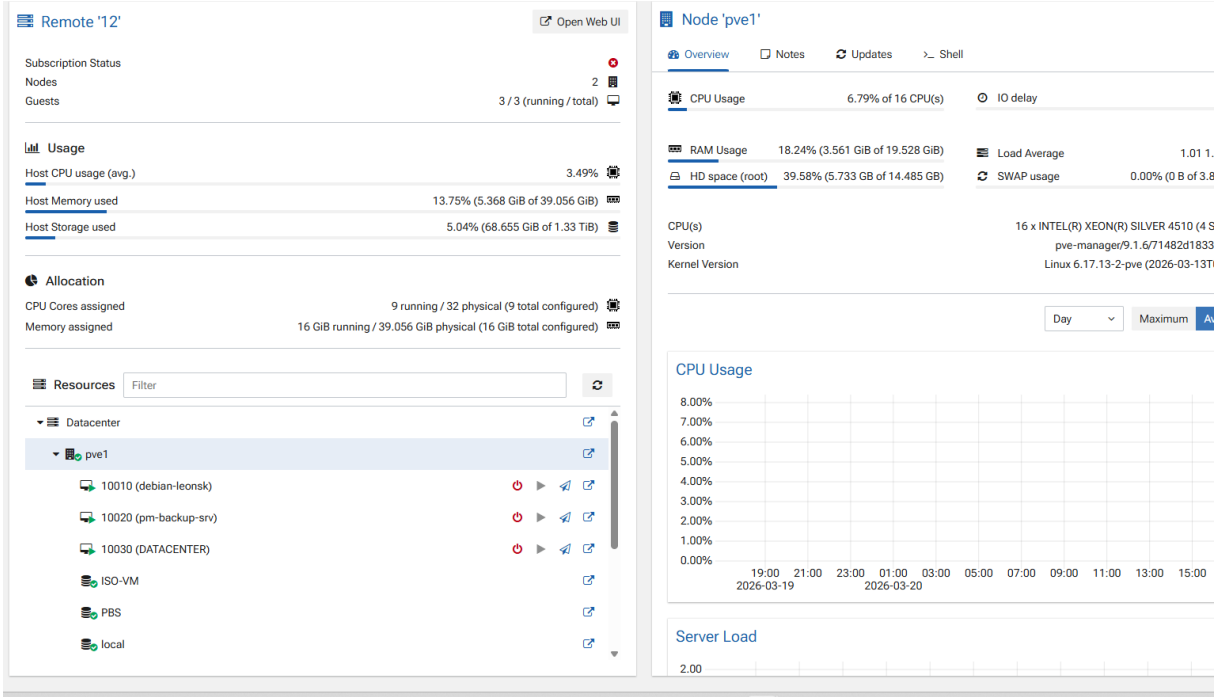

Facultatif 2 – Gestion des conteneurs dans l’infrastructure Proxmox

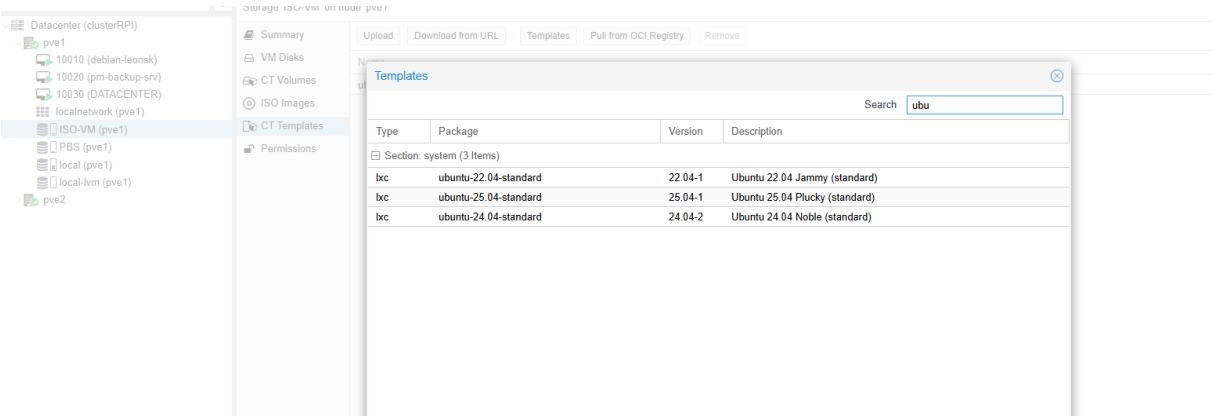

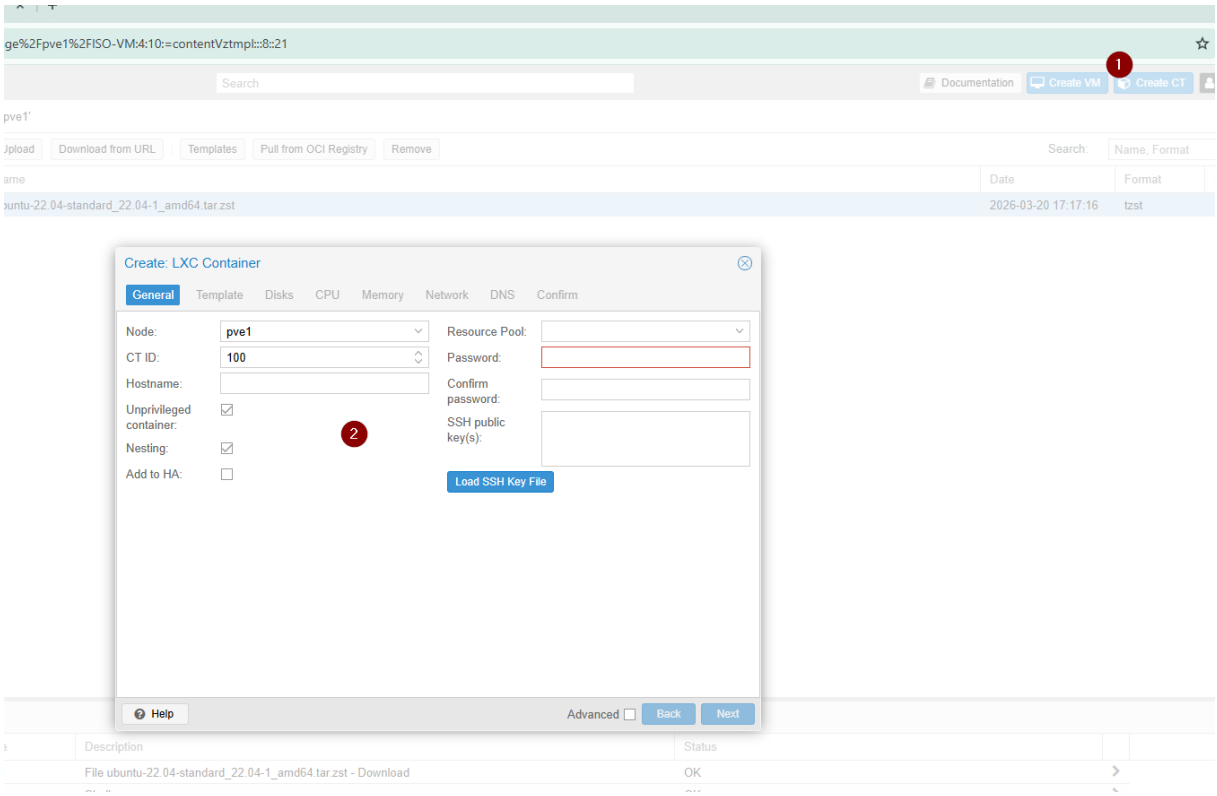
ge%2Fpve1%2FISO-VM:4:10:=contentVztmpl:::8::21
Search
Documentation
Create VM
Create CT
1
pve1'
Upload
Download from URL
Templates
Pull from OCI Registry
Remove
Search:
Name, Format
ame
Date
Format
untu-22.04-standard_22.04-1_amd64.tar.zst
2026-03-20 17:17:16
tzst
Create: LXC Container
General
Template
Disks
CPU
Memory
Network
DNS
Confirm
Node:
pve1
CT ID:
100
Hostname:
Unprivileged container:
Nesting:
Add to HA:
2
Resource Pool:
Password:
Confirm password:
SSH public key(s):
Load SSH Key File
Help
Advanced
Back
Next
Description
Status
File ubuntu-22.04-standard_22.04-1_amd64.tar.zst - Download
OK

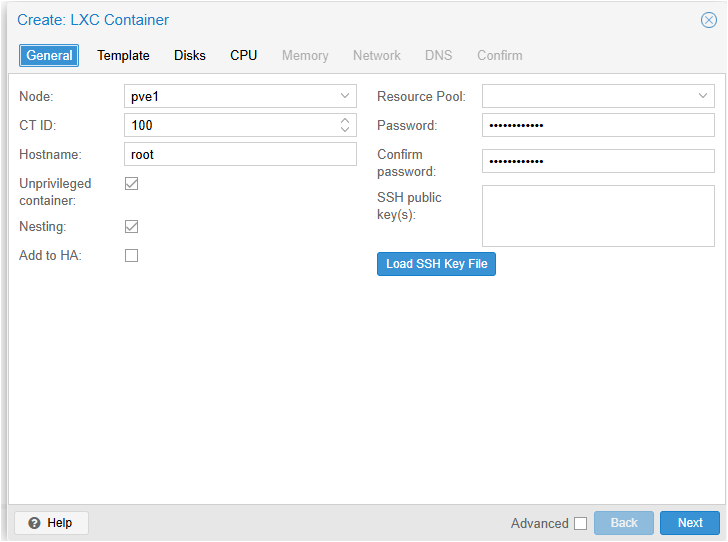
Create: LXC Container
General
Template
Disks
CPU
Memory
Network
DNS
Confirm
Node:
pve1
CT ID:
100
Hostname:
root
Unprivileged container:
Nesting:
Add to HA:
Resource Pool:
Password:
Confirm password:
SSH public key(s):
Load SSH Key File
Help
Advanced
Back
Next

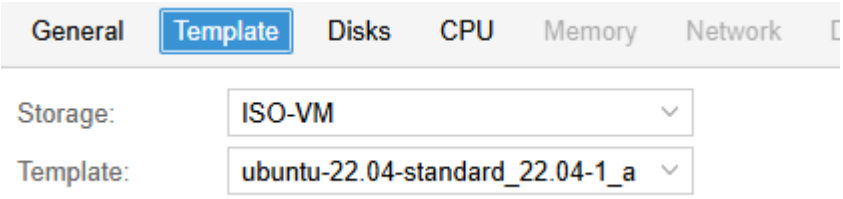
General
Template
Disks
CPU
Memory
Network
Storage:
ISO-VM
Template:
ubuntu-22.04-standard_22.04-1_a

Task viewer: CT 100 - Create

Output Status

Stop
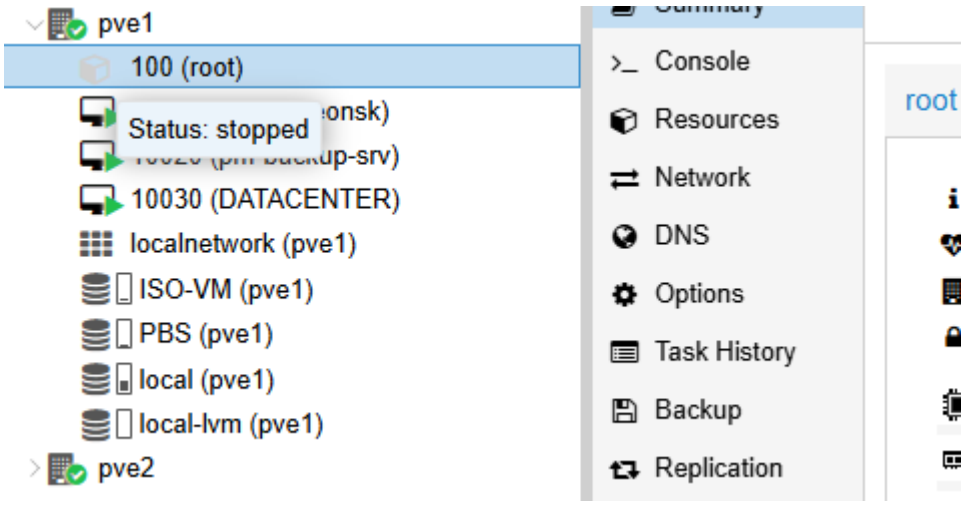
```
Formatting '/mnt/pve/ISO-VM/images/100/vm-100-disk-0.raw', fmt=raw size=53687091200 preallocation=off
Creating filesystem with 13107200 4k blocks and 3276800 inodes
Filesystem UUID: 8e354df4-06ab-4c5d-b45b-5ad269c1422b
Superblock backups stored on blocks:
        32768, 98304, 163840, 229376, 294912, 819200, 884736, 1605632, 2654208,
        4096000, 7962624, 11239424
extracting archive '/mnt/pve/ISO-VM/template/cache/ubuntu-22.04-standard_22.04-1_amd64.tar.zst'
Total bytes read: 508579840 (486MiB, 503MiB/s)
Detected container architecture: amd64
Setting up 'proxmox-regenerate-snakeoil.service' to regenerate snakeoil certificate..
Creating SSH host key 'ssh_host_ed25519_key' - this may take some time ...
done: SHA256:PUHW31ZhuVgswINjtvgRn0GK8G25aETXNzDwYB+K0tk root@root
Creating SSH host key 'ssh_host_ecdsa_key' - this may take some time ...
done: SHA256:TCYqMlhOxJmwGYm6jty7wbSeeC50WJCzOfrjD+Mt7PA root@root
Creating SSH host key 'ssh_host_rsa_key' - this may take some time ...
done: SHA256:9GOos6Nm3q8ALyVl/jqiUouYaQYddUutjlD3smqY2VE root@root
TASK OK
```