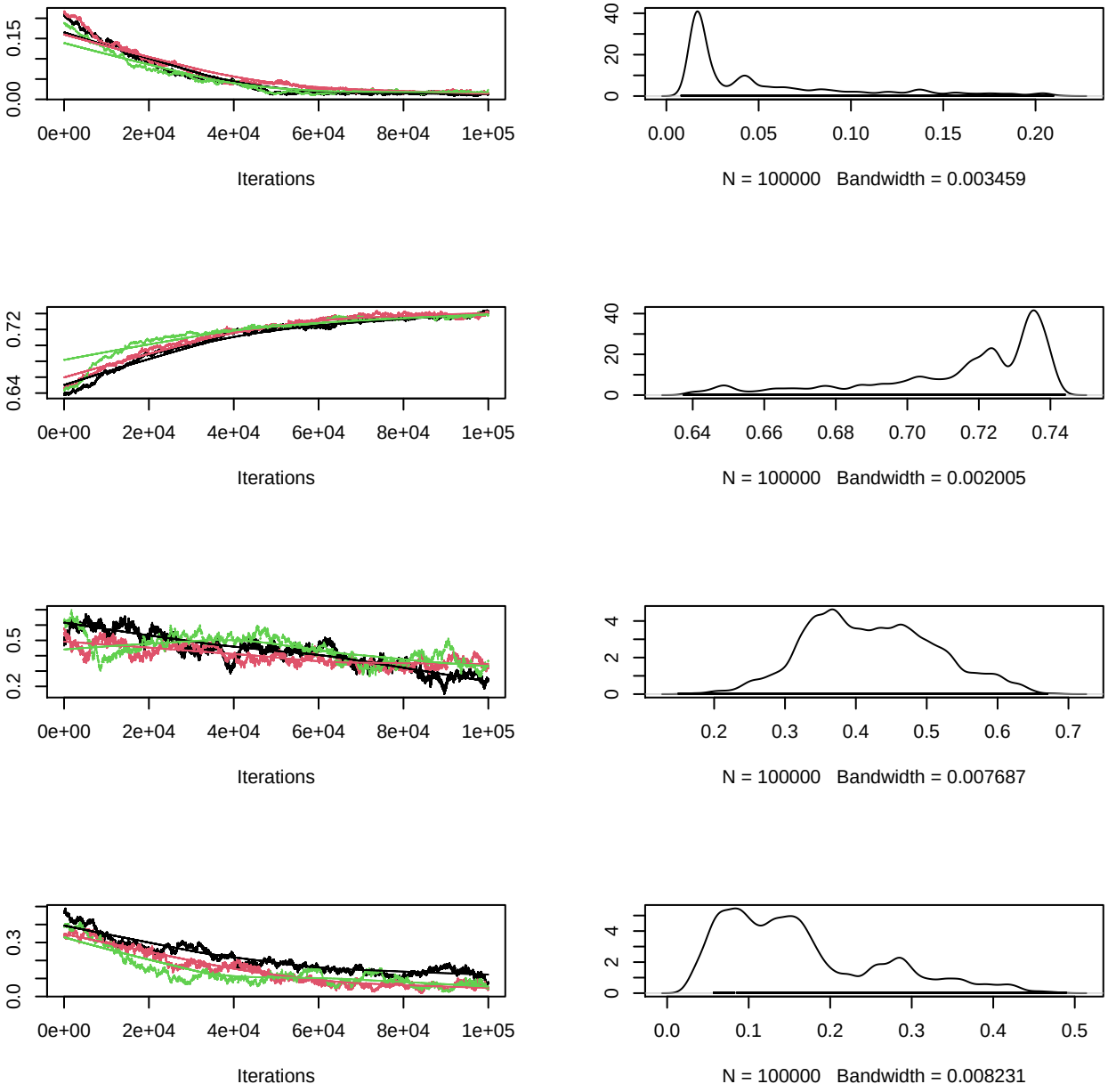
0.00
0.15
0e+00
2e+04
4e+04
6e+04
8e+04
1e+05
Iterations
0
20
40
0.00
0.05
0.10
0.15
0.20
N = 100000 Bandwidth = 0.003459
0.64
0.72
0e+00
2e+04
4e+04
6e+04
8e+04
1e+05
Iterations
0
20
40
0.64
0.66
0.68
0.70
0.72
0.74
N = 100000 Bandwidth = 0.002005
0.2
0.5
0e+00
2e+04
4e+04
6e+04
8e+04
1e+05
Iterations
0
2
4
0.2
0.3
0.4
0.5
0.6
0.7
N = 100000 Bandwidth = 0.007687
0.0
0.3
0e+00
2e+04
4e+04
6e+04
8e+04
1e+05
Iterations
0
2
4
0.0
0.1
0.2
0.3
0.4
0.5
N = 100000 Bandwidth = 0.008231

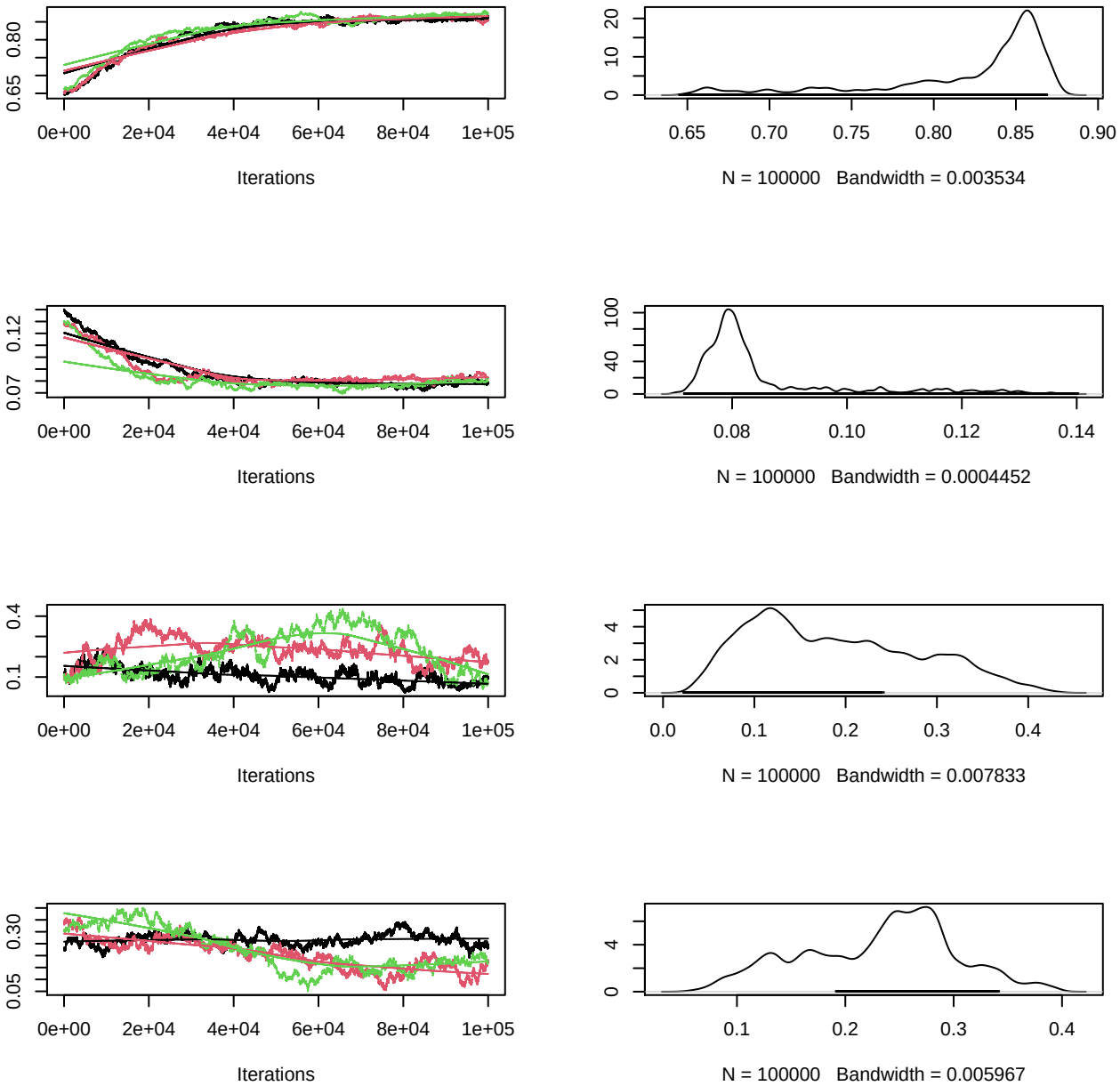
0.65
0.80
0e+00
2e+04
4e+04
6e+04
8e+04
1e+05
Iterations
0
10
20
0.65
0.70
0.75
0.80
0.85
0.90
N = 100000 Bandwidth = 0.003534
0.07
0.12
0e+00
2e+04
4e+04
6e+04
8e+04
1e+05
Iterations
0
40
100
0.08
0.10
0.12
0.14
N = 100000 Bandwidth = 0.0004452
0.1
0.4
0e+00
2e+04
4e+04
6e+04
8e+04
1e+05
Iterations
0
2
4
0.0
0.1
0.2
0.3
0.4
N = 100000 Bandwidth = 0.007833
0.05
0.30
0e+00
2e+04
4e+04
6e+04
8e+04
1e+05
Iterations
0
4
0.1
0.2
0.3
0.4
N = 100000 Bandwidth = 0.005967

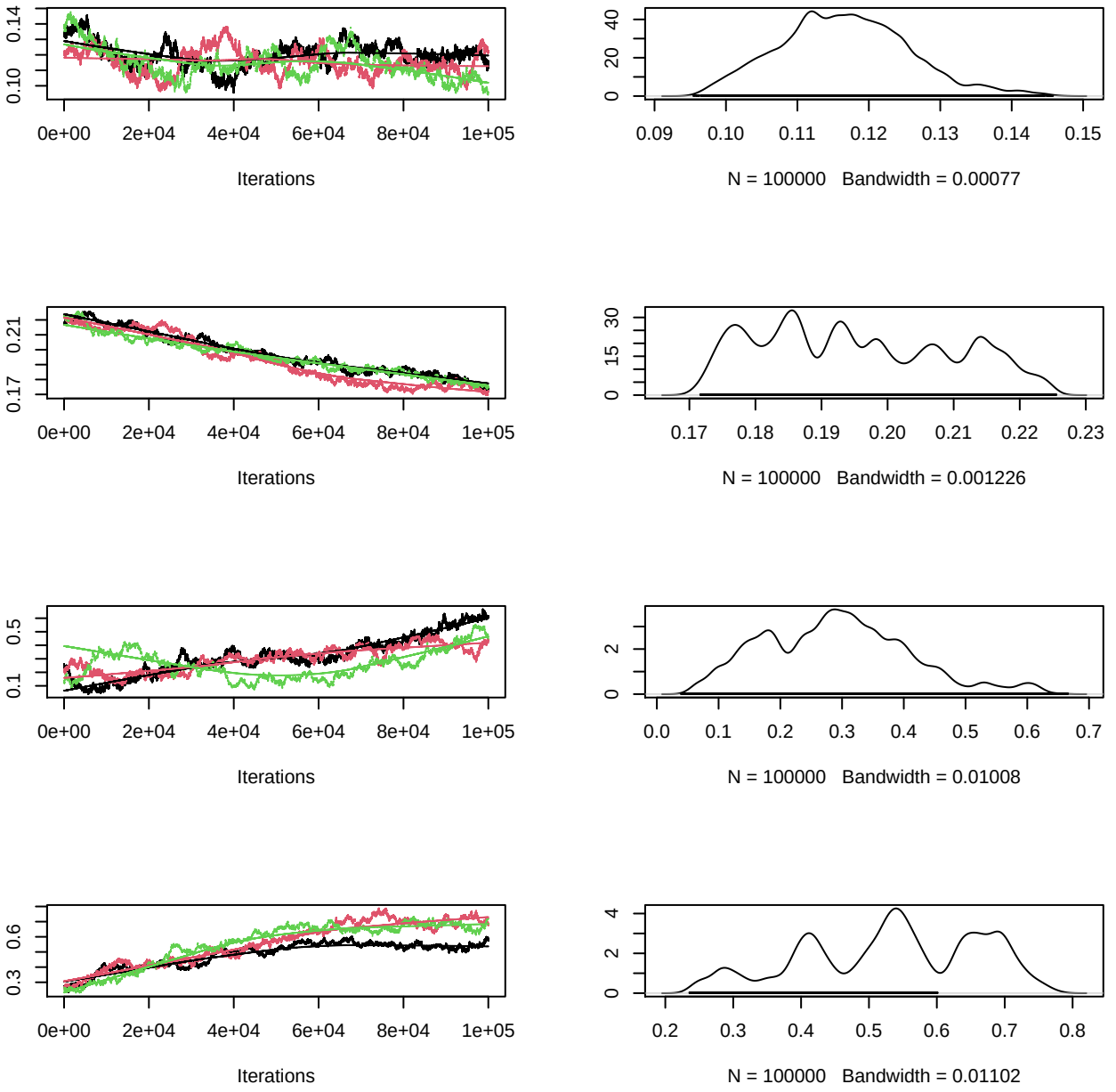
0.14
0.10
0e+00
2e+04
4e+04
6e+04
8e+04
1e+05
Iterations
40
20
0
0.09
0.10
0.11
0.12
0.13
0.14
0.15
N = 100000 Bandwidth = 0.00077
0.21
0.17
0e+00
2e+04
4e+04
6e+04
8e+04
1e+05
Iterations
30
15
0
0.17
0.18
0.19
0.20
0.21
0.22
0.23
N = 100000 Bandwidth = 0.001226
0.5
0.1
0e+00
2e+04
4e+04
6e+04
8e+04
1e+05
Iterations
2
0
0.0
0.1
0.2
0.3
0.4
0.5
0.6
0.7
N = 100000 Bandwidth = 0.01008
0.6
0.3
0e+00
2e+04
4e+04
6e+04
8e+04
1e+05
Iterations
4
2
0
0.2
0.3
0.4
0.5
0.6
0.7
0.8
N = 100000 Bandwidth = 0.01102

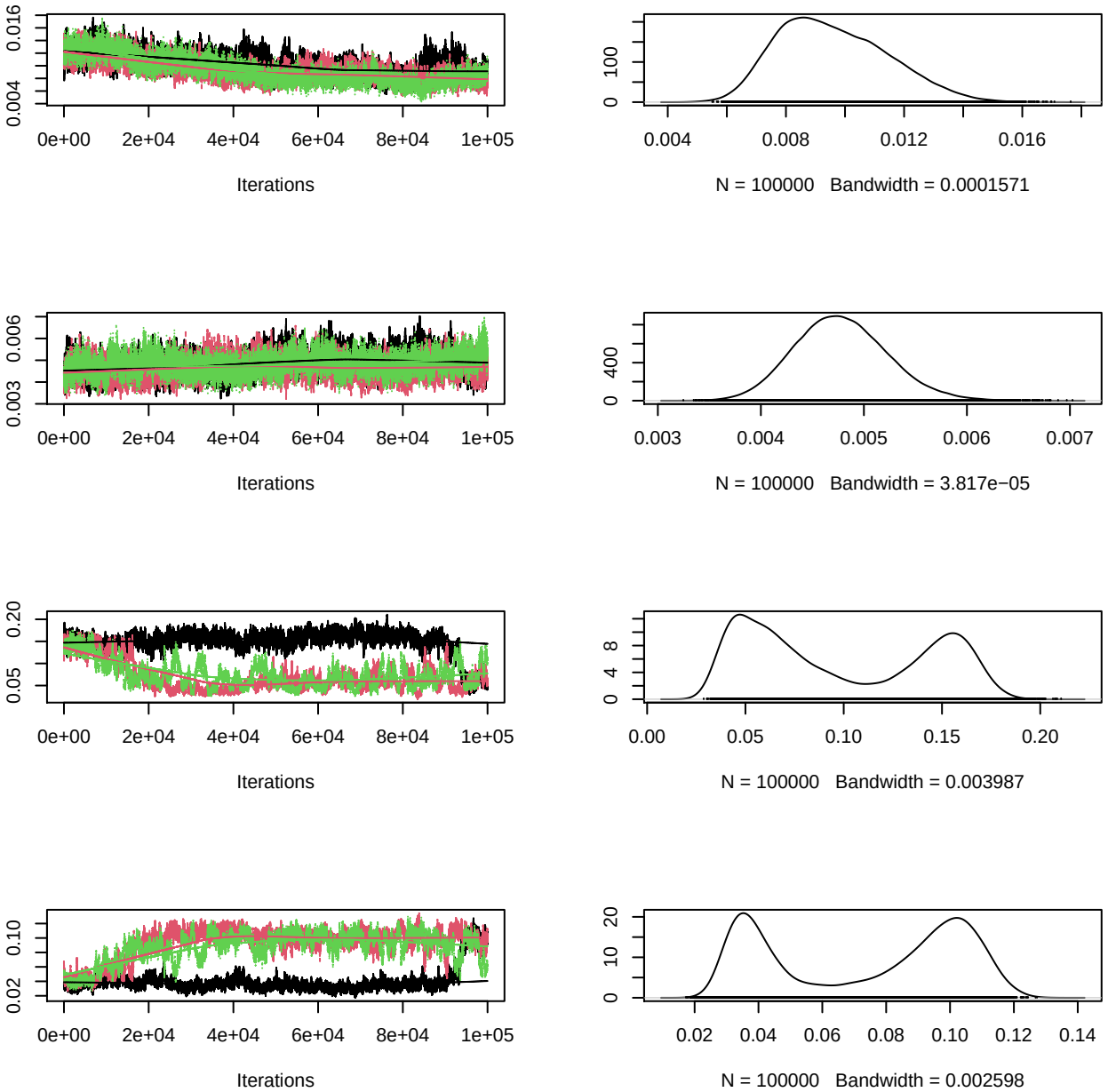
0.004
0.016
0e+00
2e+04
4e+04
6e+04
8e+04
1e+05
Iterations
0
100
0.004
0.008
0.012
0.016
N = 100000 Bandwidth = 0.0001571
0.003
0.006
0e+00
2e+04
4e+04
6e+04
8e+04
1e+05
Iterations
0
400
0.003
0.004
0.005
0.006
0.007
N = 100000 Bandwidth = 3.817e−05
0.05
0.20
0e+00
2e+04
4e+04
6e+04
8e+04
1e+05
Iterations
0
4
8
0.00
0.05
0.10
0.15
0.20
N = 100000 Bandwidth = 0.003987
0.02
0.10
0e+00
2e+04
4e+04
6e+04
8e+04
1e+05
Iterations
0
10
20
0.02
0.04
0.06
0.08
0.10
0.12
0.14
N = 100000 Bandwidth = 0.002598