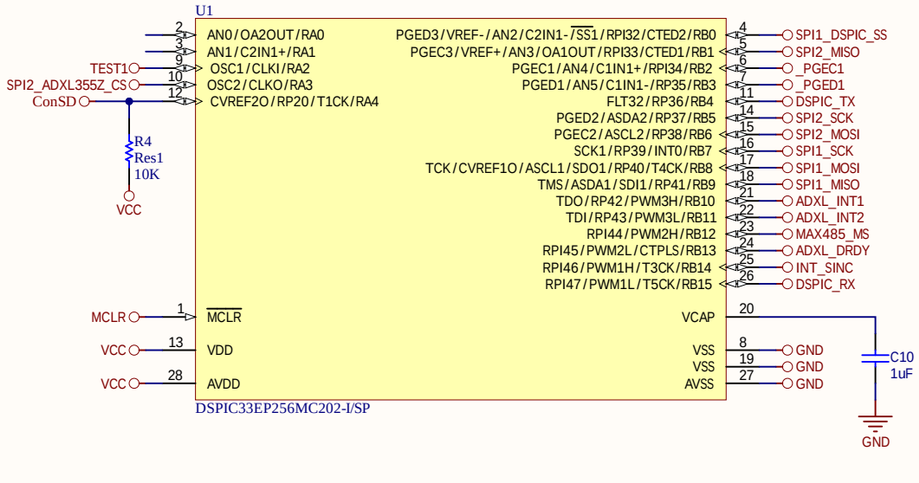
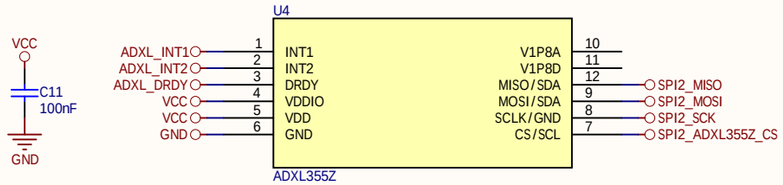
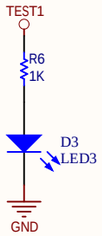
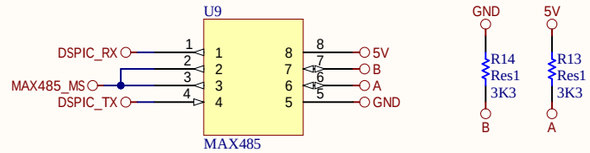
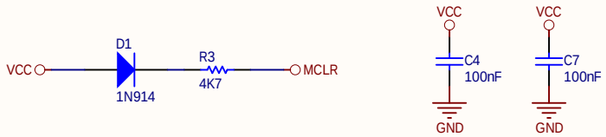

U1
DSPIC33EP256MC202-I/SP
AN0/OA2OUT/RA0
AN1/C2IN1+/RA1
OSC1/CLKI/RA2
OSC2/CLKO/RA3
CVREF2O/RP20/T1CK/RA4
MCLR
VDD
AVDD
PGED3/VREF-/AN2/C2IN1-/SS1/RPI32/CTED2/RB0
PGEC3/VREF+/AN3/OA1OUT/RPI33/CTED1/RB1
PGEC1/AN4/C1IN1+/RPI34/RB2
PGED1/AN5/C1IN1-/RP35/RB3
FLT32/RP36/RB4
PGED2/ASDA2/RP37/RB5
PGEC2/ASCL2/RP38/RB6
SCK1/RP39/INT0/RB7
TCK/CVREF1O/ASCL1/SDO1/RP40/T4CK/RB8
TMS/ASDA1/SDI1/RP41/RB9
TDO/RP42/PWM3H/RB10
TDI/RP43/PWM3L/RB11
RPI44/PWM2H/RB12
RPI45/PWM2L/CTPLS/RB13
RPI46/PWM1H/T3CK/RB14
RPI47/PWM1L/T5CK/RB15
VCAP
VSS
VSS
AVSS
TEST1
SPI2_ADXL355Z_CS
ConSD
R4
Res1
10K
VCC
SPI1_DSPIC_SS
SPI2_MISO
_PGEC1
_PGED1
DSPIC_TX
SPI2_SCK
SPI2_MOSI
SPI1_SCK
SPI1_MOSI
SPI1_MISO
ADXL_INT1
ADXL_INT2
MAX485_MS
ADXL_DRDY
INT_SINC
DSPIC_RX
C10
1uF
GND


U4
ADXL355Z
INT1
INT2
DRDY
VDDIO
VDD
GND
V1P8A
V1P8D
MISO/SDA
MOSI/SDA
SCLK/GND
CS/SCL
ADXL_INT1
ADXL_INT2
ADXL_DRDY
VCC
VCC
GND
SPI2_MISO
SPI2_MOSI
SPI2_SCK
SPI2_ADXL355Z_CS
C11
100nF
GND

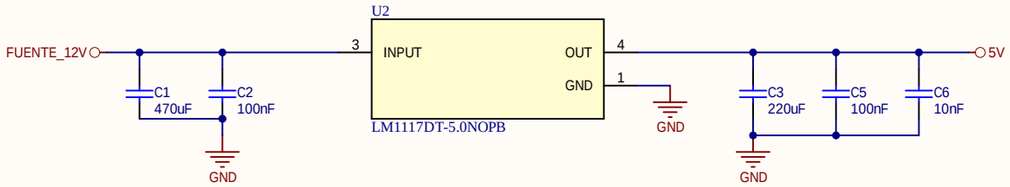

TEST1
R6
1K
D3
LED3
GND

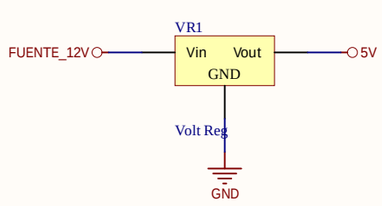

U9
MAX485
DSPIC_RX
MAX485_MS
DSPIC_TX
5V
B
A
GND
GND
5V
R14
Res1
3K3
R13
Res1
3K3
B
A

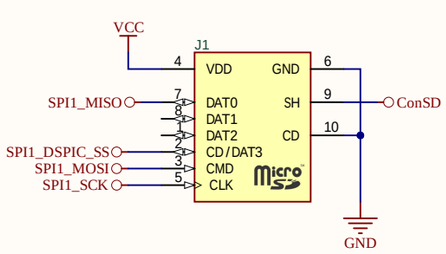

D1
1N914
R3
4K7
VCC
MCLR

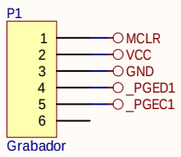
VCC
C4
100nF
GND
VCC
C7
100nF
GND

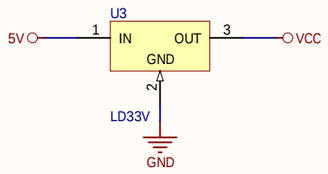
Micro SD

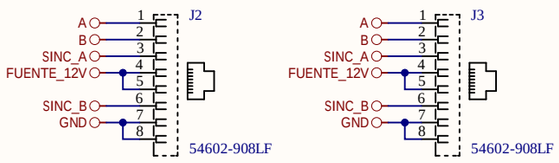

U2
LM1117DT-5.0NOPB
INPUT
OUT
GND
FUENTE_12V
5V
C1
470uF
C2
100nF
C3
220uF
C5
100nF
C6
10nF
GND

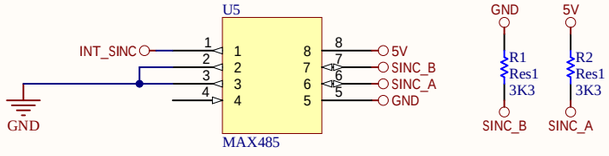

VR1
Vin
Vout
GND
FUENTE_12V
5V
Volt Reg
GND

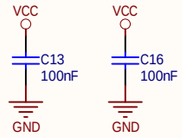

VCC
J1
VDD
GND
DAT0
DAT1
DAT2
CD/DAT3
CMD
CLK
SH
CD
SPI1_MISO
SPI1_DSPIC_SS
SPI1_MOSI
SPI1_SCK
ConSD
GND

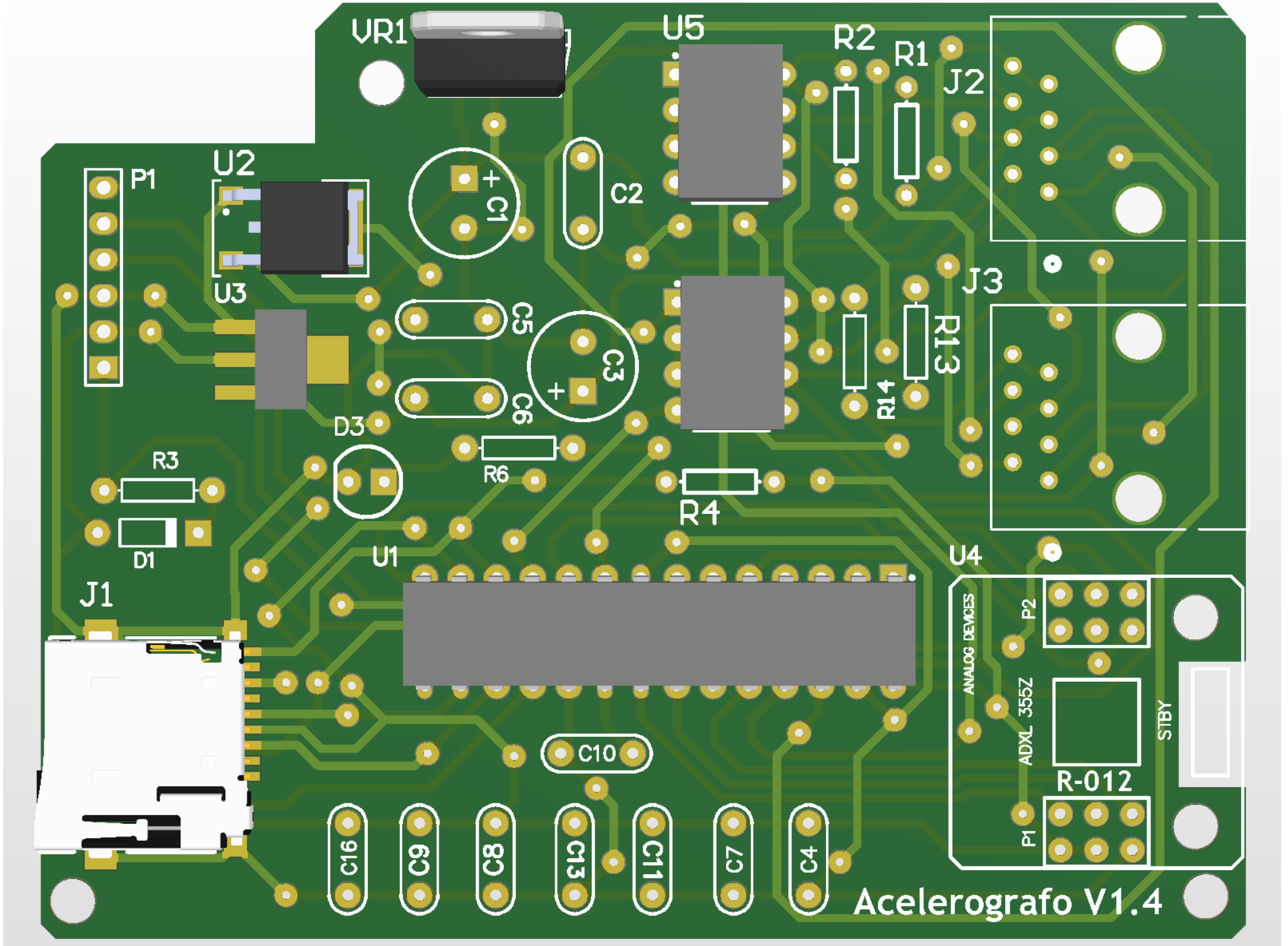

P1
Grabador
MCLR
VCC
GND
_PGED1
_PGEC1

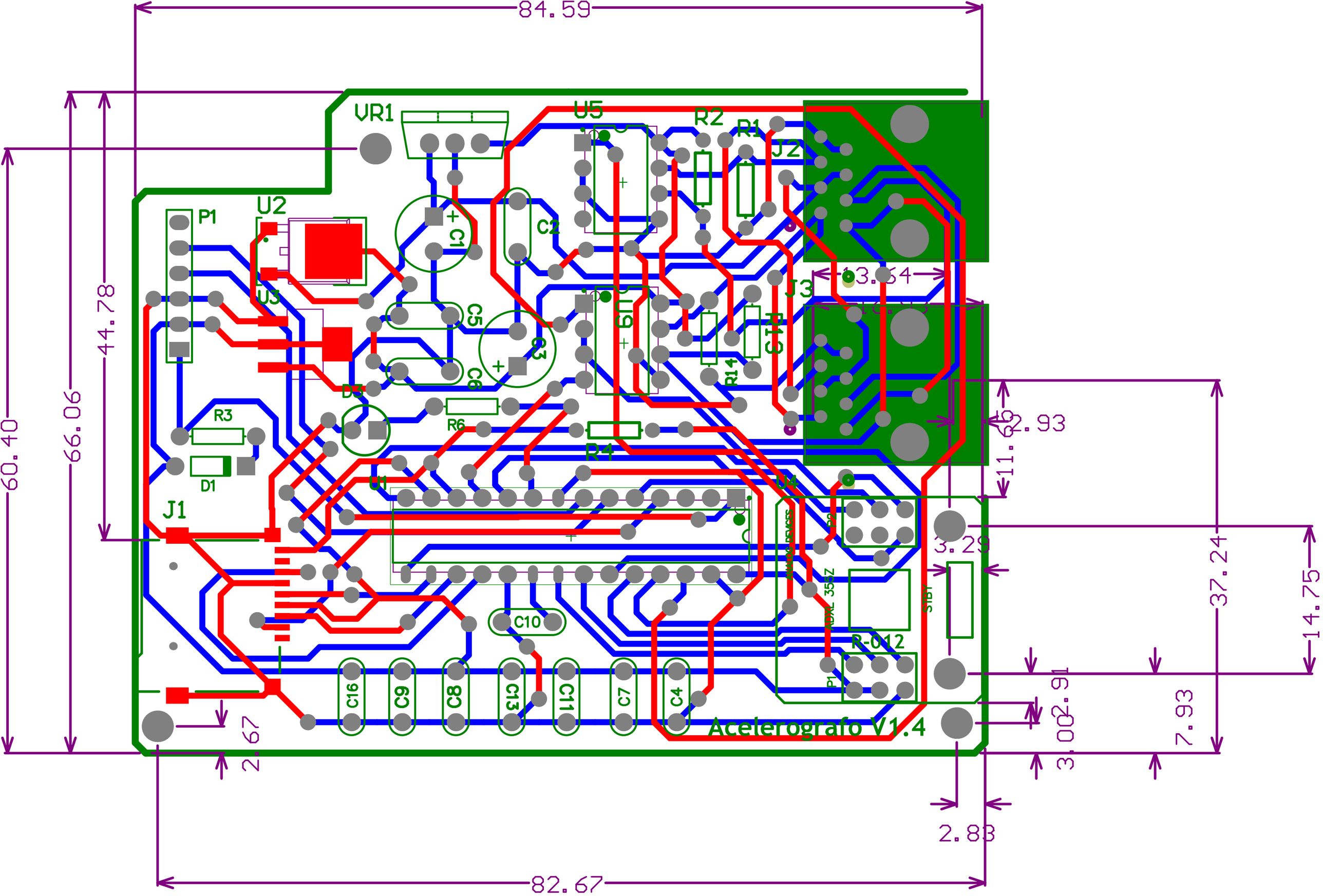

U3
LD33V
IN
OUT
GND
5V
VCC
C8
100nF
C9
10nF
GND

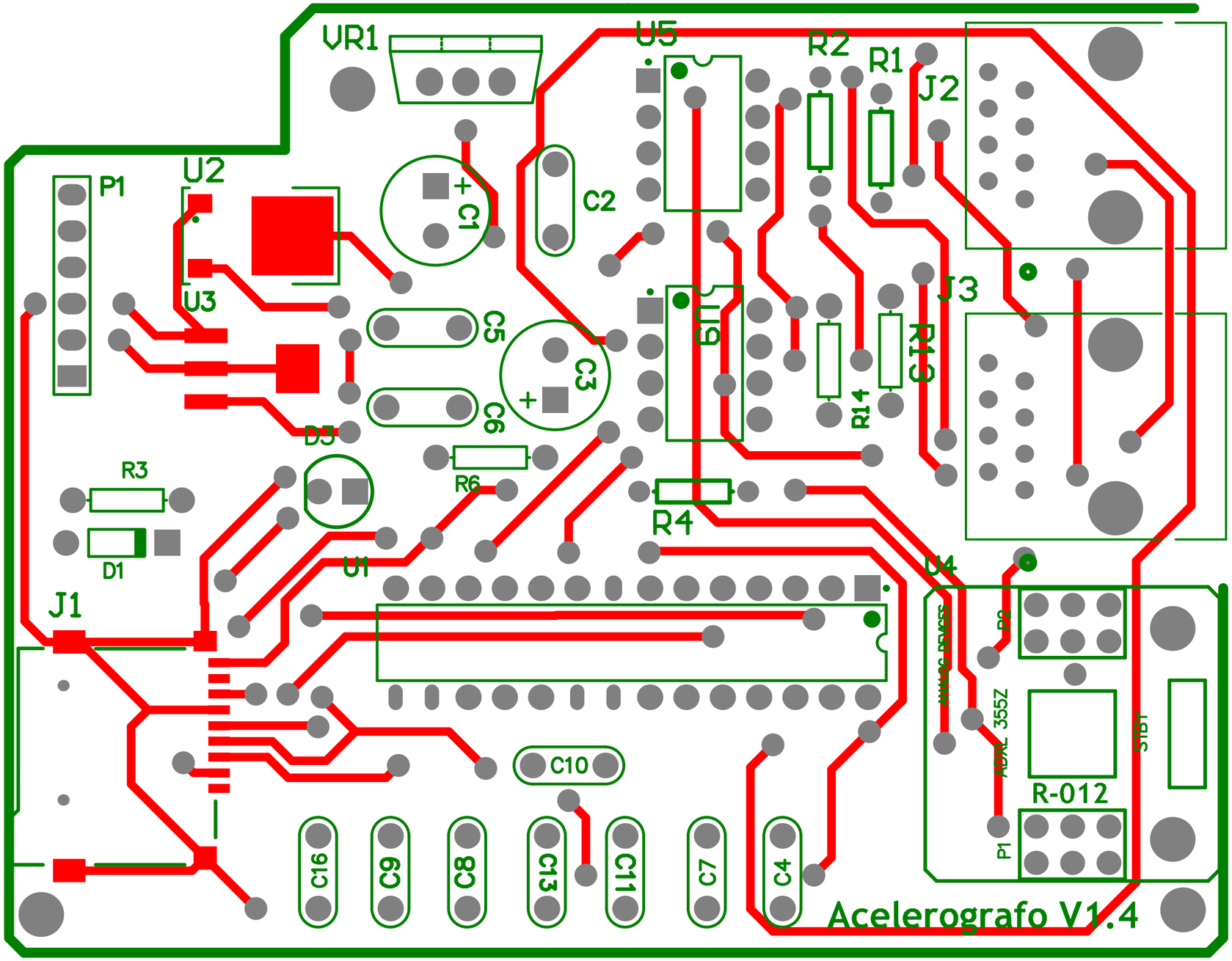

J2
J3
54602-908LF
A
B
SINC_A
FUENTE_12V
SINC_B
GND

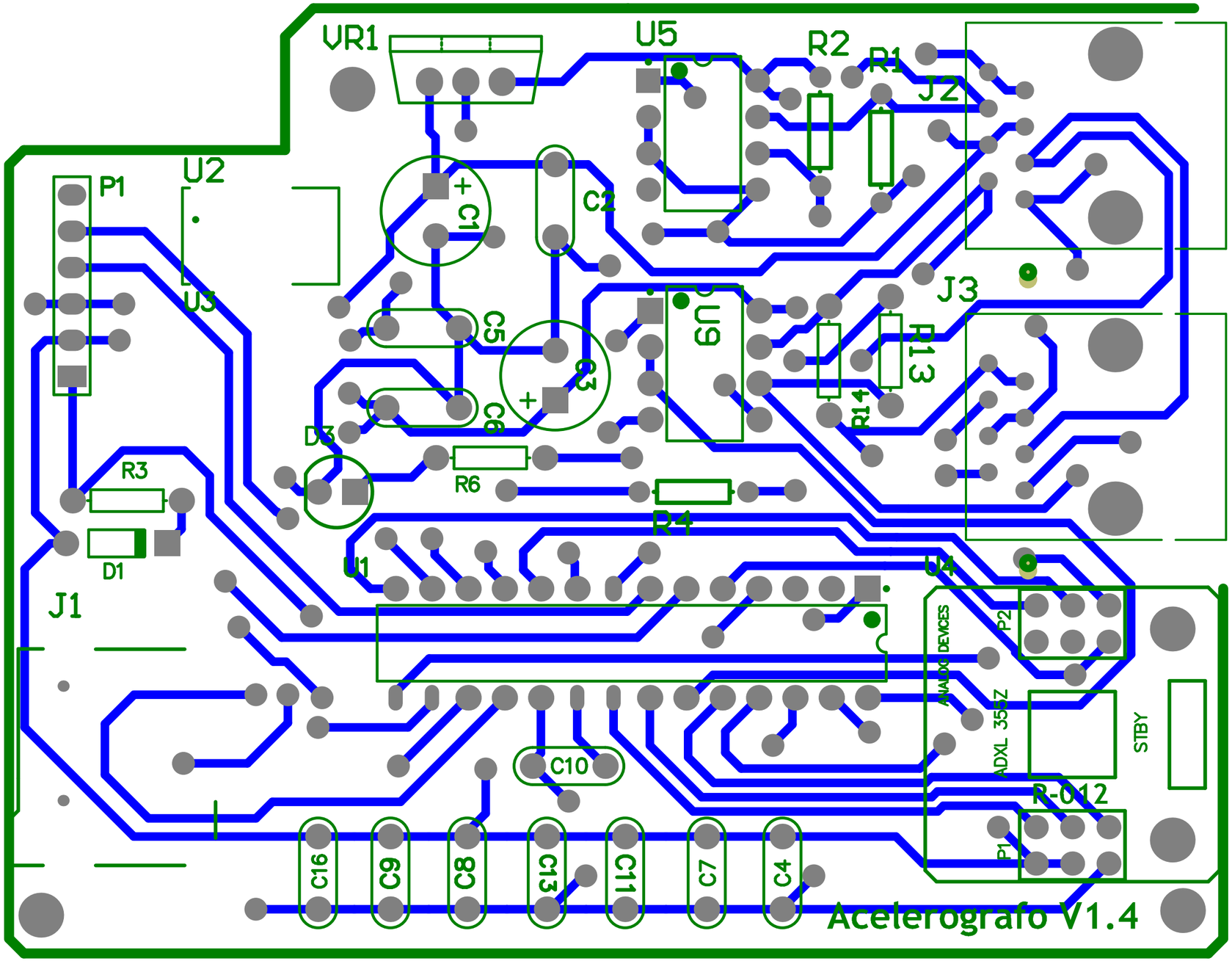

U5
MAX485
INT_SINC
5V
SINC_B
SINC_A
GND
GND
5V
R1
Res1
3K3
R2
Res1
3K3
SINC_B
SINC_A


VCC
C13
100nF
GND
VCC
C16
100nF
GND


VR1
U5
R2
R1
J2
U2
P1
C1
C2
U3
C5
C3
C6
J3
R13
R14
D3
R6
R3
R4
D1
U1
U4
J1
P2
ANALOG DEVICES
ADXL 355Z
STBY
R-012
P1
C10
C16
C9
C8
C13
C11
C7
C4
Acelerografo V1.4


84.59
66.06
60.40
44.78
VR1
U5
R2
R1
J2
P1
U2
C1
C2
U3
C5
C3
C6
D3
R3
R6
R4
D1
J1
U1
U4
J3
13.64
11.65
2.93
3.29
37.24
14.75
C10
C16
C9
C8
C13
C11
C7
C4
R-012
2.67
3.02
7.93
2.83
82.67
Acelerografo V1.4


VR1
U5
R2
R1
J2
P1
U2
C1
C2
U3
C5
C3
C6
J3
D3
R3
R6
R4
D1
U1
U4
J1
C10
C16
C9
C8
C13
C11
C7
C4
P2
P1
R-012
Acelerografo V1.4


VR1
U5
R2
R1
J2
P1
U2
U3
C1
C2
C5
C3
C6
U9
J3
R13
R14
D3
R3
R6
R4
D1
U1
U4
J1
P2
ANALOG DEVICES
ADXL 355Z
STBY
R-012
P1
C10
C16
C9
C8
C13
C11
C7
C4
Acelerografo V1.4