https://drugquinfosys.vercel.app/

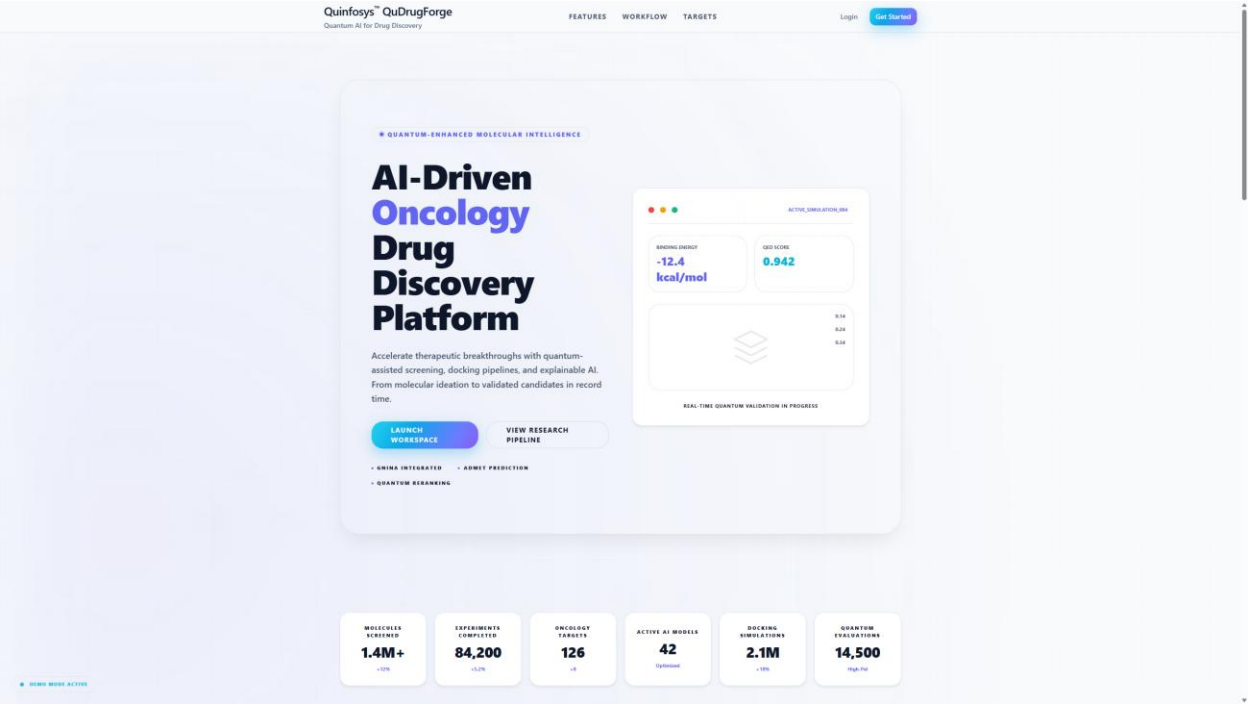

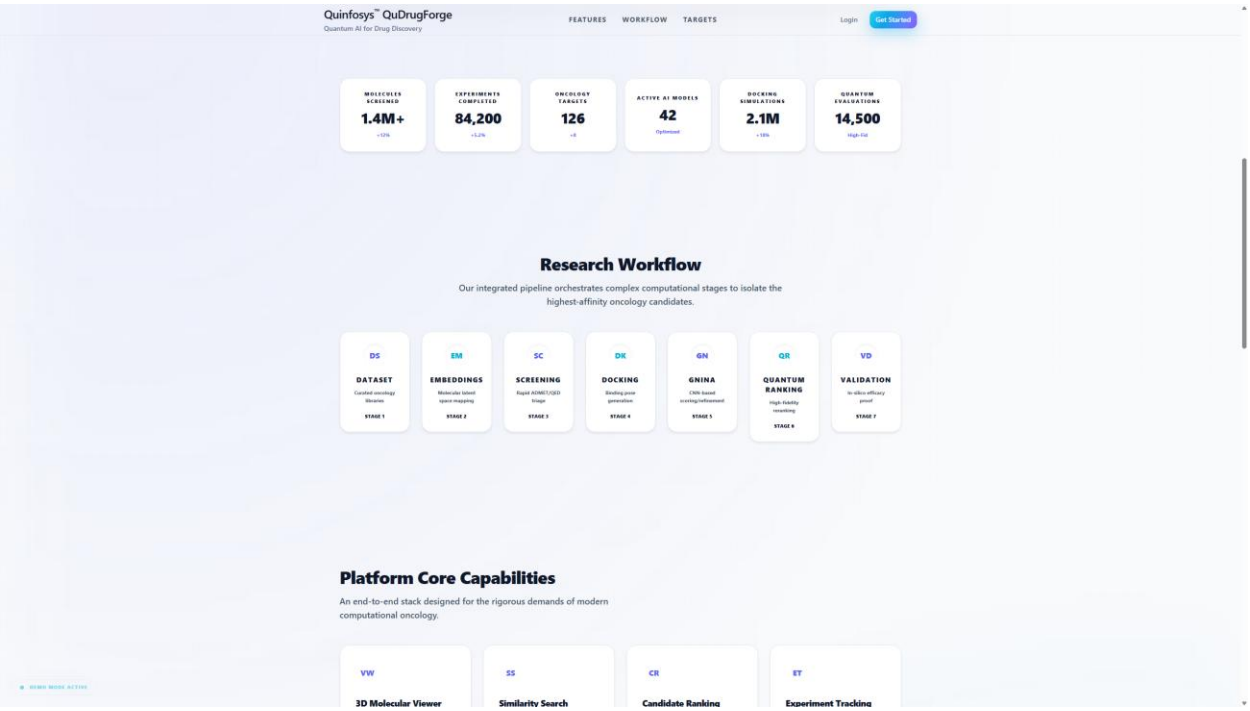

Quinfosys™ QuDrugForge
Quantum AI for Drug Discovery

FEATURES WORKFLOW TARGETS Login Get Started

Platform Core Capabilities

An end-to-end stack designed for the rigorous demands of modern computational oncology.

VW
3D Molecular Viewer
High-fidelity visualization of molecular poses and protein-ligand interactions.

SS
Similarity Search
Vector-based embedding search across 1.4B+ compounds in milliseconds.

CR
Candidate Ranking
Multi-parameter optimization using advanced scoring functions and GNINA.

ET
Experiment Tracking
Orchestrate complex discovery pipelines with full reproducibility and logs.

QS
Quantum Scoring
Quantum-assisted reranking to identify high-affinity binding candidates.

CP
AI Research Copilot
Natural language interface for deep interrogation of research data.

SM
Simulation Monitoring
Real-time visibility into molecular dynamics and binding simulations.

XP
Explainable Predictions
Interpret model outputs with attribution maps for ADMET and activity.

BINDING POSE ANALYSIS

AFFINITY -9.2
RMSD 1.2Å

Scientific Visualization

Deep insights through multi-dimensional visualization of molecular dynamics, docking interactions, and quantum-mechanical properties.

- Real-time pose refinement with GNINA
- Dynamic ADMET property mapping
- Quantum electron density surfaces
- Embedding space trajectory analysis

DEMO MODE ACTIVE

Quinfosys™ QuDrugForge
Quantum AI for Drug Discovery

FEATURES WORKFLOW TARGETS Login Get Started

Oncology Targets

Active research pipelines focused on high-impact validated oncology targets.

EGFR Kinase
EPIDERMAL GROWTH FACTOR RECEPTOR
Commonly mutated in non-small cell lung cancer.
12 ACTIVE CANDIDATES

PARP1 DNA Repair
POLY [ADP-RIBOSE] POLYMERASE 1
Key target for synthetic lethality in BRCA-mutant cancers.
8 ACTIVE CANDIDATES

PIK3CA Lipid Kinase
PHOSPHATIDYLINOSITOL-4,5-BISPHOSPHATE 3-KINASE
One of the most frequently mutated genes in breast cancer.
15 ACTIVE CANDIDATES

THE RESEARCH STACK

RDKit	GNINA	OpenMM	Qiskit	FastAPI	Milvus	PyTorch
CHEMINFORMATICS	DOCKING/SCORING	MOLECULAR DYNAMICS	QUANTUM COMPUTING	INFERENCE API	VECTOR DATABASE	DEEP LEARNING

Quinfosys™ QuDrugForge

The next generation of quantum-enhanced oncology drug discovery. Accelerating research from molecular ideation to clinical validation.

PLATFORM
- Molecular Explorer
- Research Pipeline
- Target Selection
- API Documentation

COMPANY
- About Quinfosys
- Research Papers
- Clinical Partners
- Contact Support

© 2026 QUINFOSYS™ QUDRUGFORGE. ALL RIGHTS RESERVED.

PRIVACY POLICY TERMS OF SERVICE

DEMO MODE ACTIVE

https://drugquinfosys.vercel.app/signup

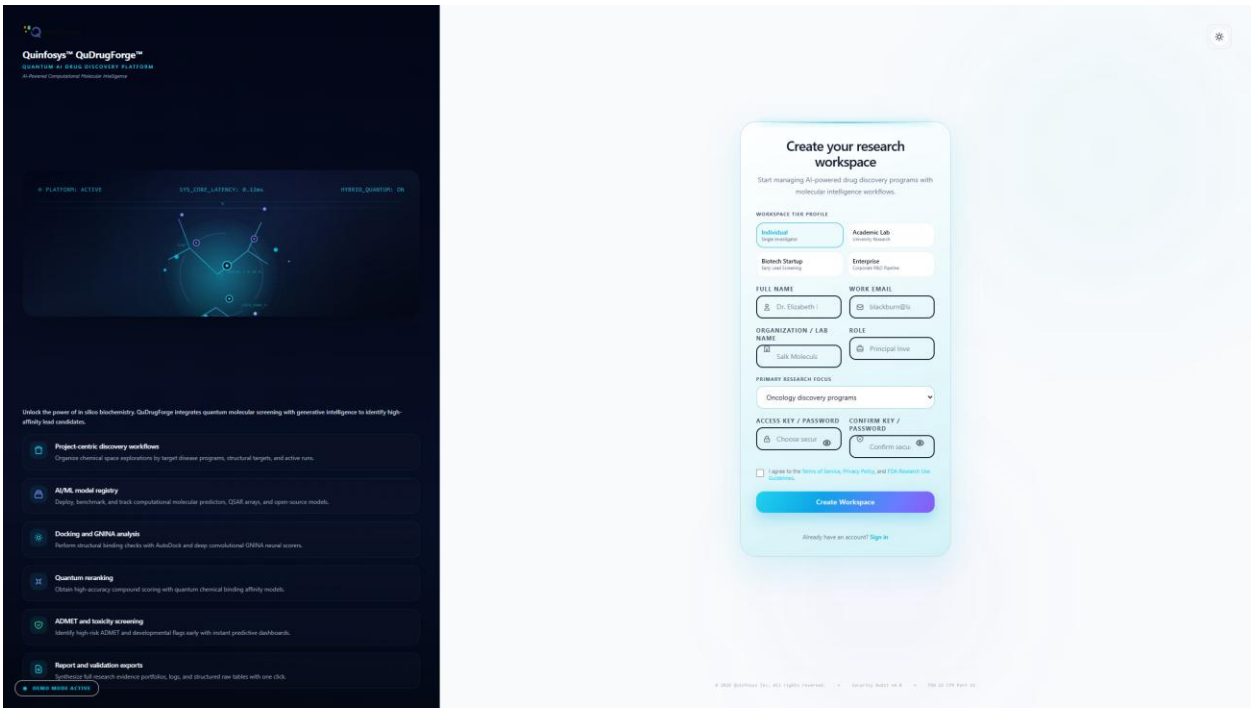

https://drugquinfosys.vercel.app/login

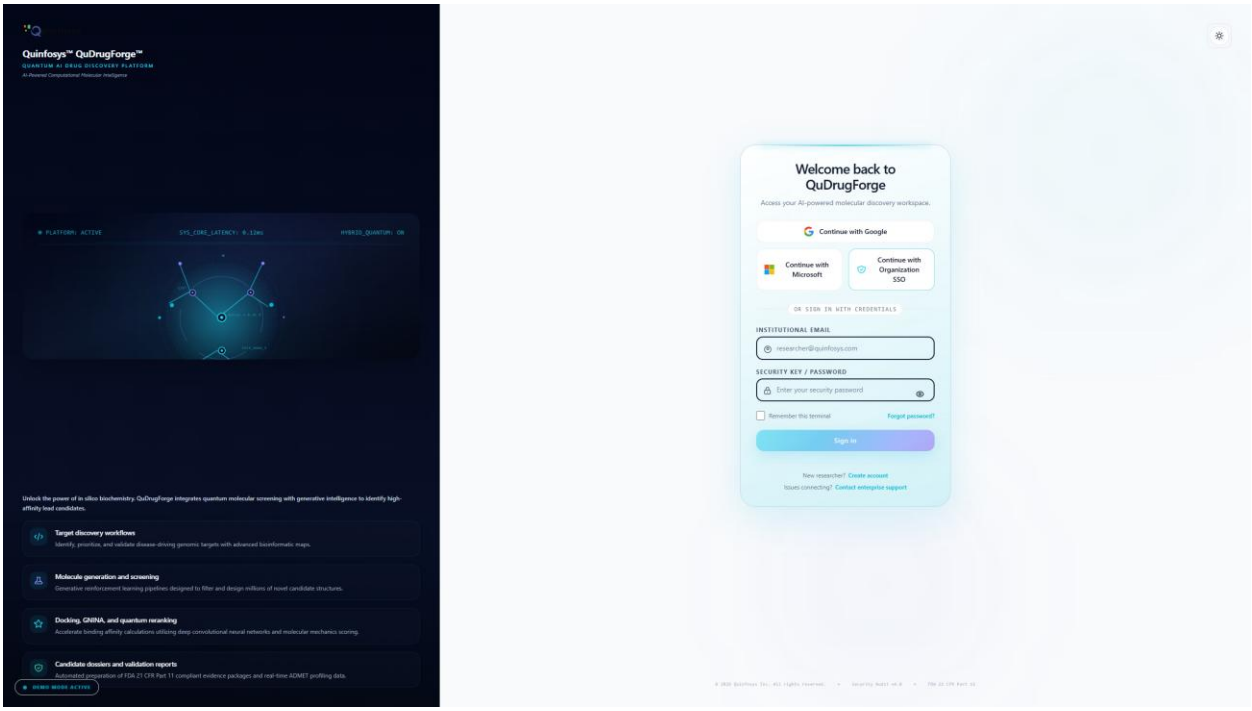

https://drugquinfosys.vercel.app/workspace-selector

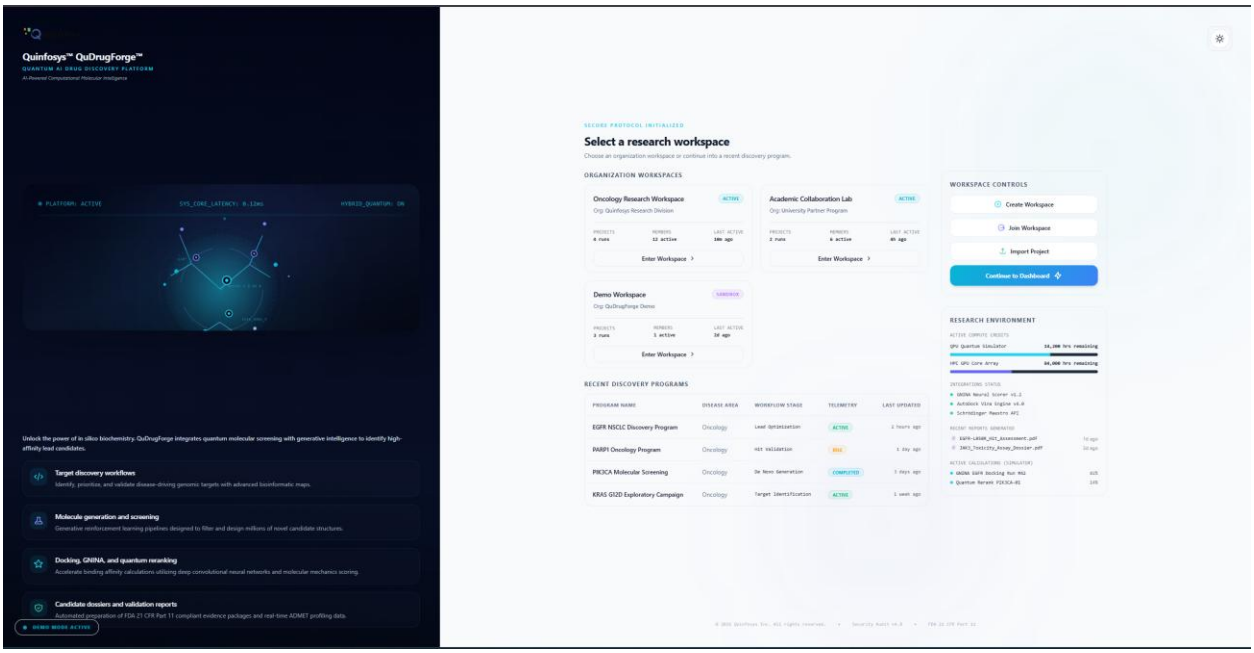

https://drugquinfosys.vercel.app/dashboard

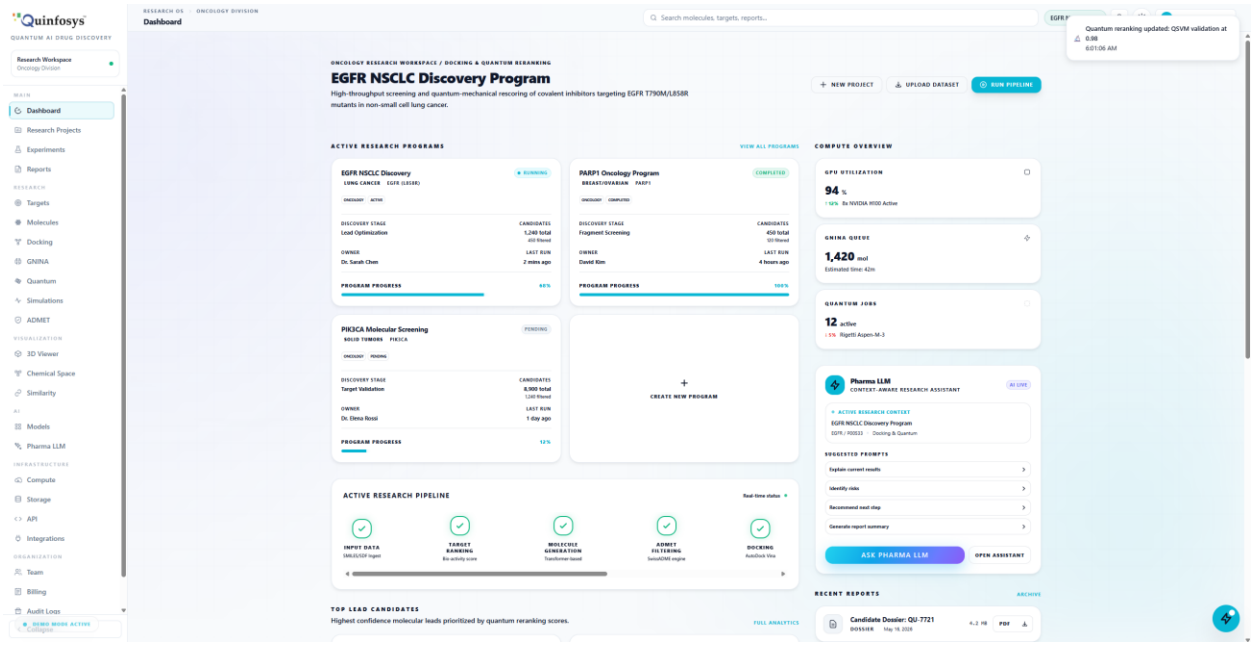

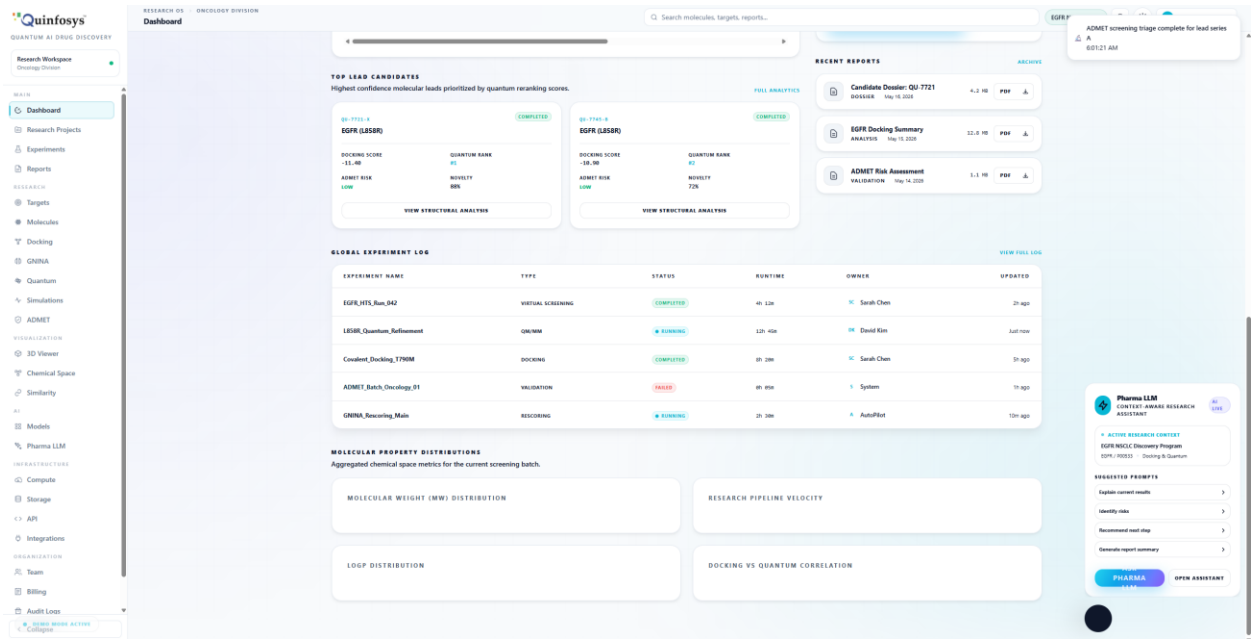

https://drugquinfosys.vercel.app/research-projects

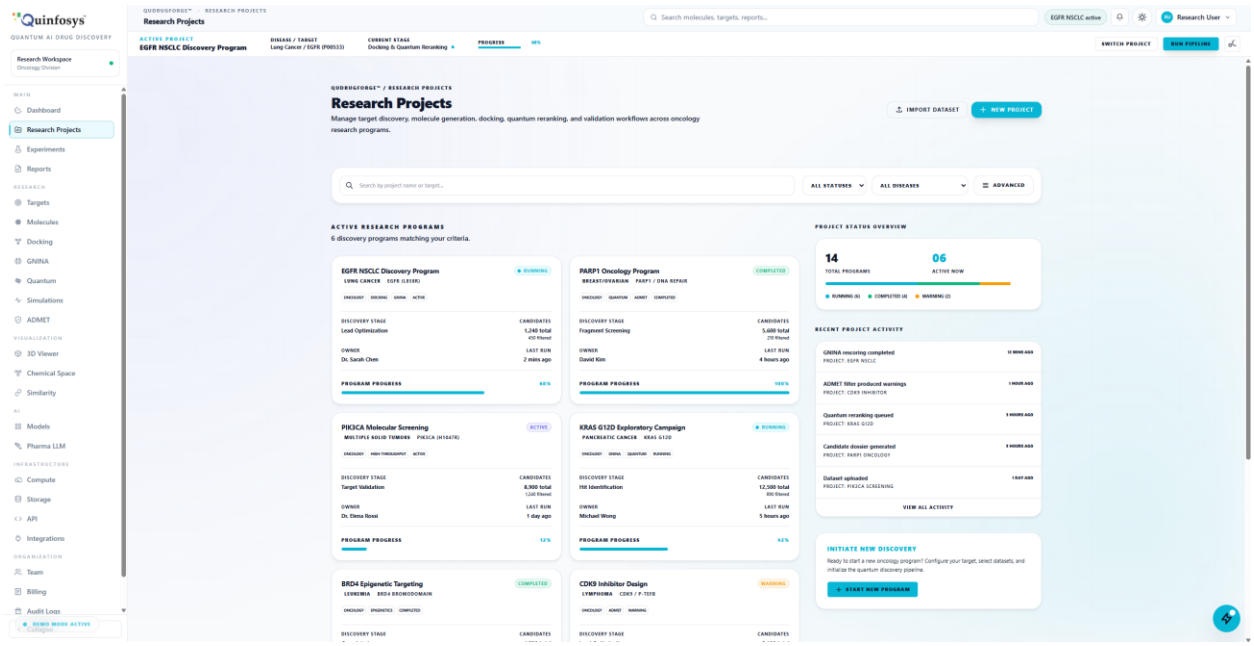

https://drugquinfosys.vercel.app/history

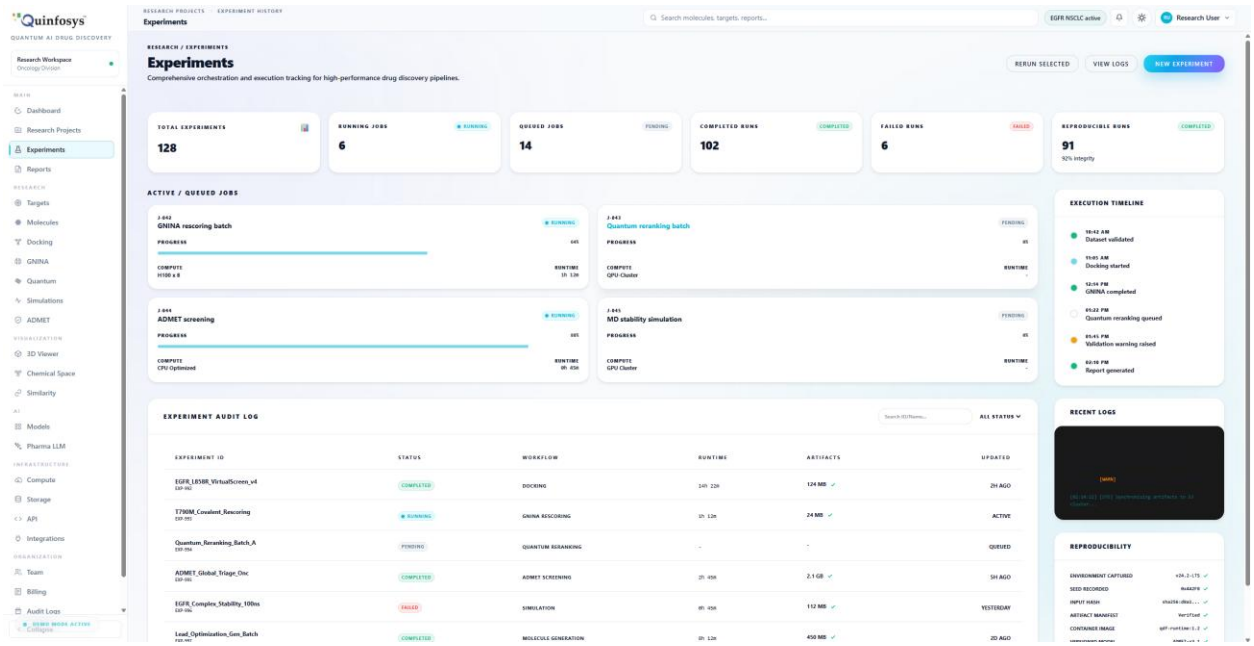

https://drugquinfosys.vercel.app/results

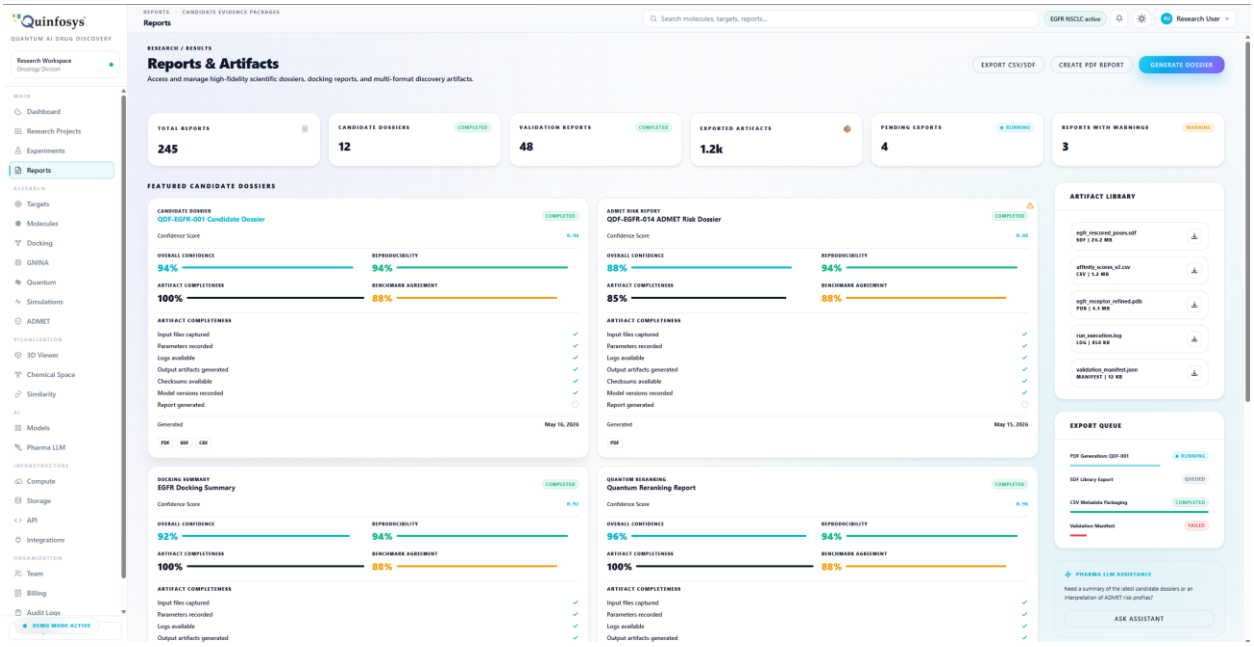

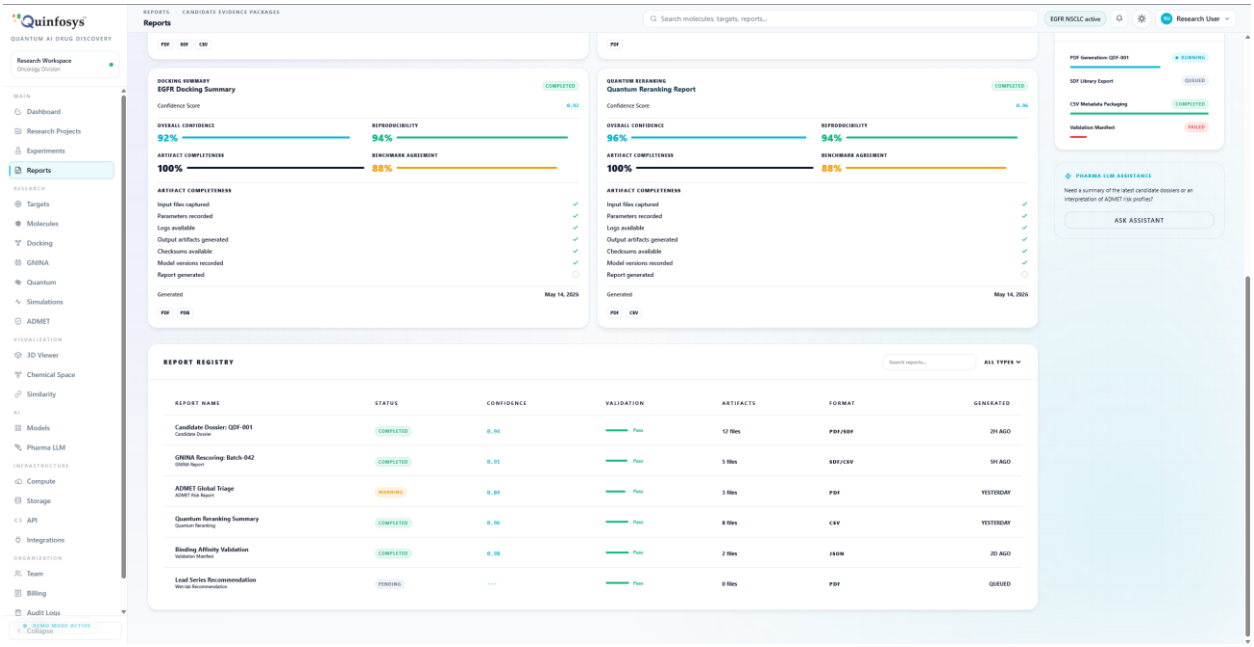

https://drugquinfosys.vercel.app/targets

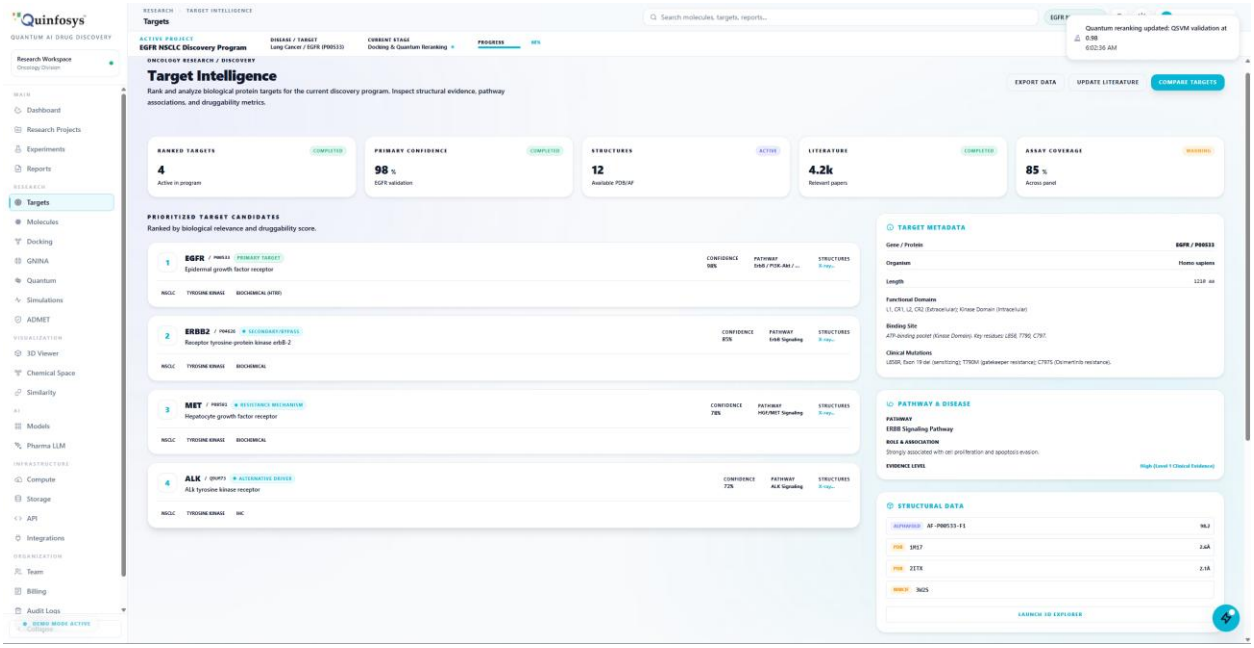

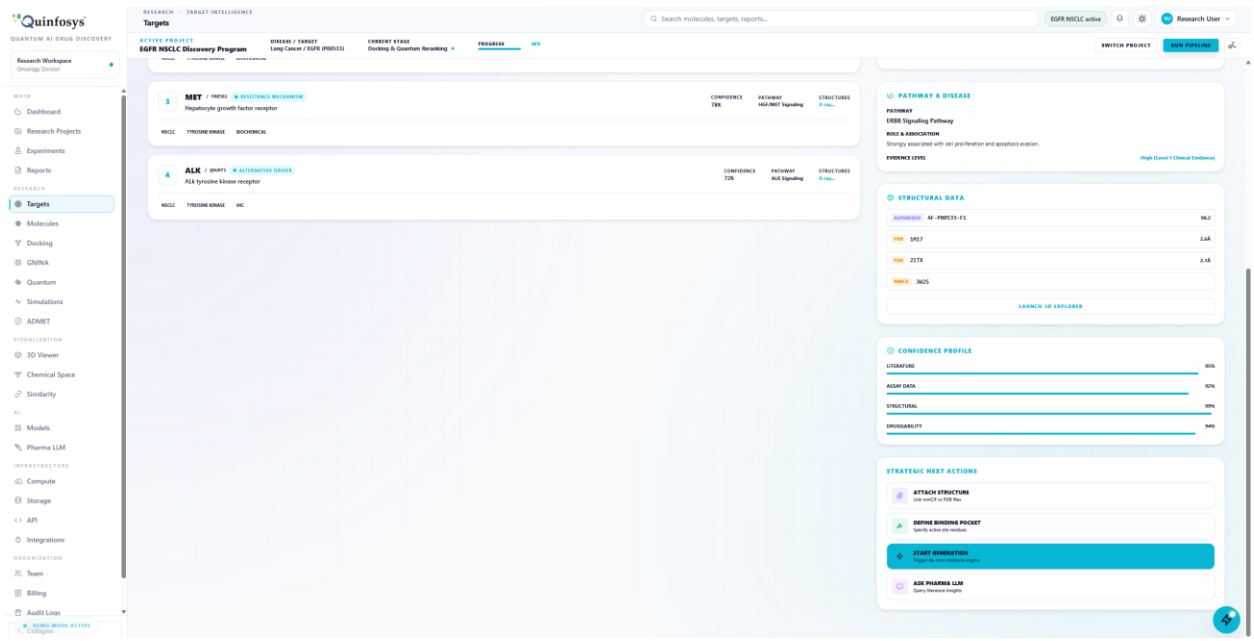

https://drugquinfosys.vercel.app/molecules

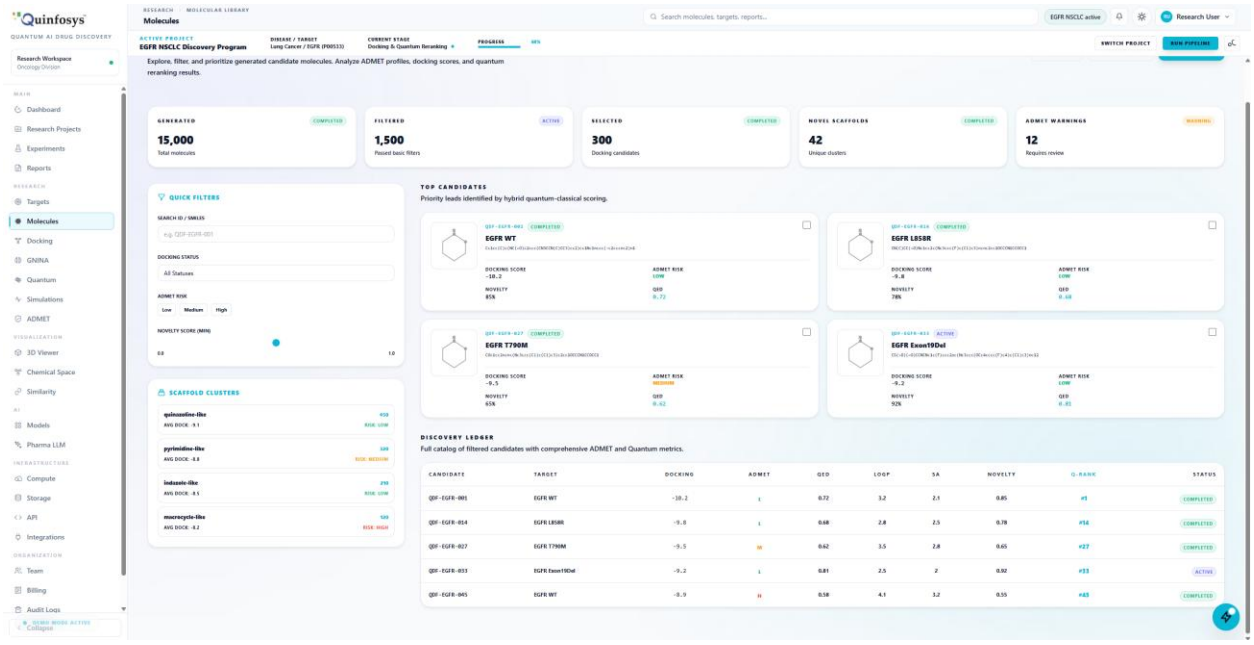

https://drugquinfosys.vercel.app/docking

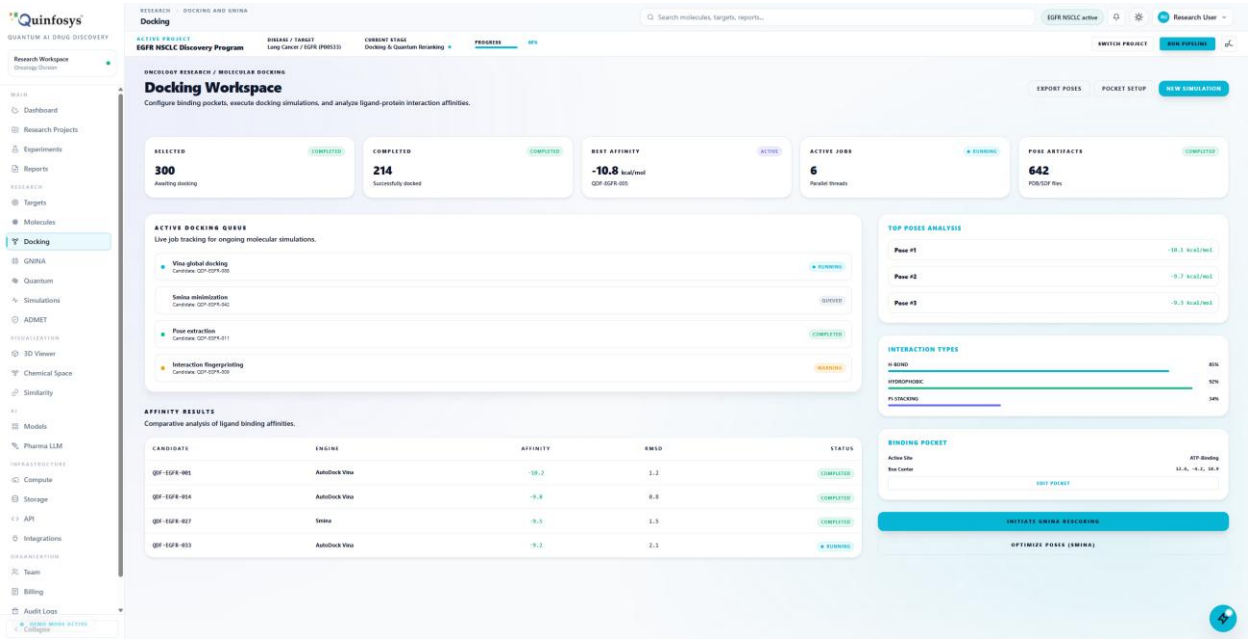

https://drugquinfosys.vercel.app/docking?engine=gnina

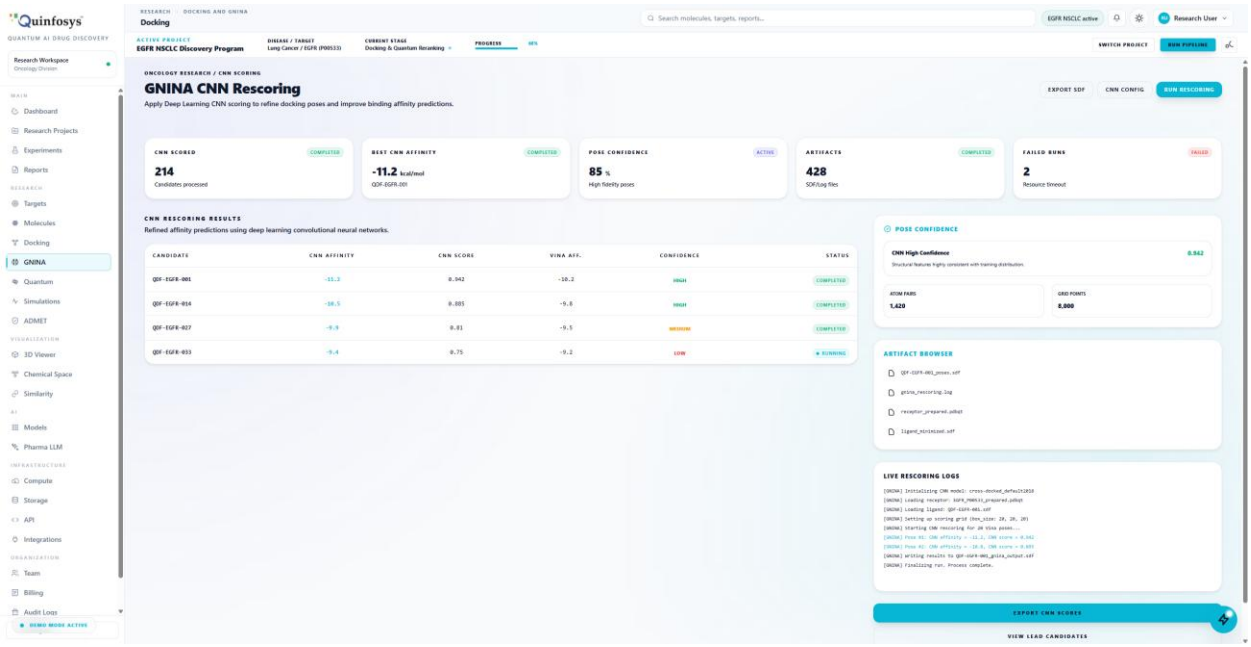

https://drugquinfosys.vercel.app/quantum

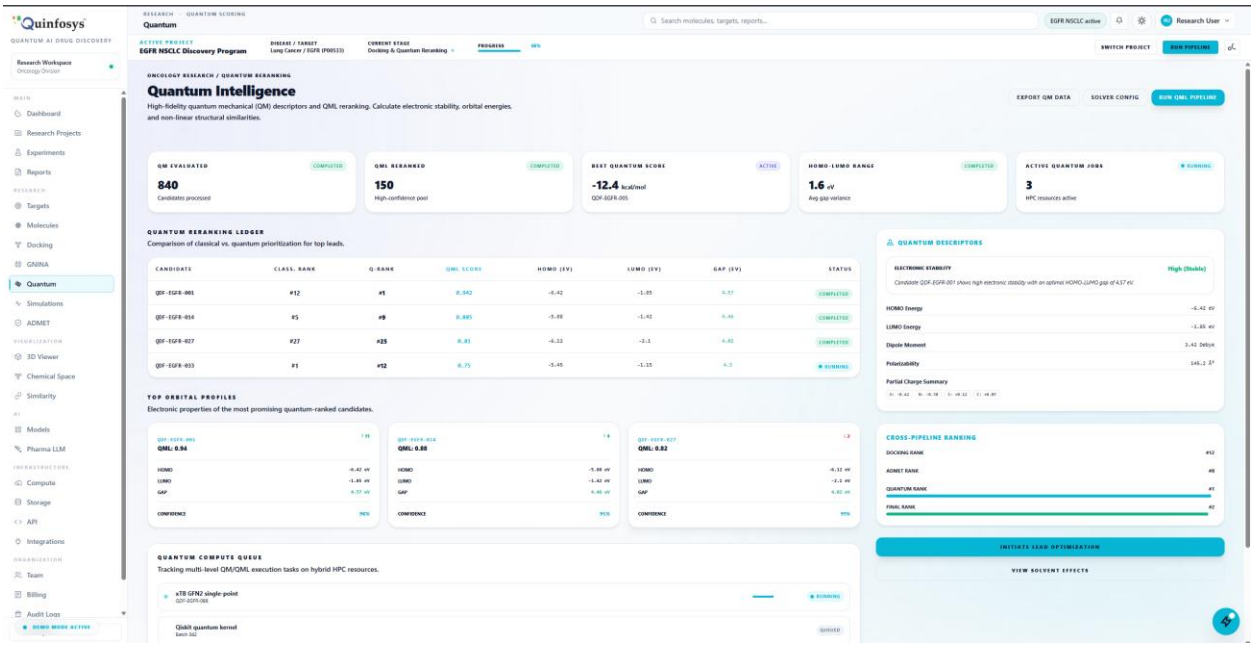

https://drugquinfosys.vercel.app/simulation

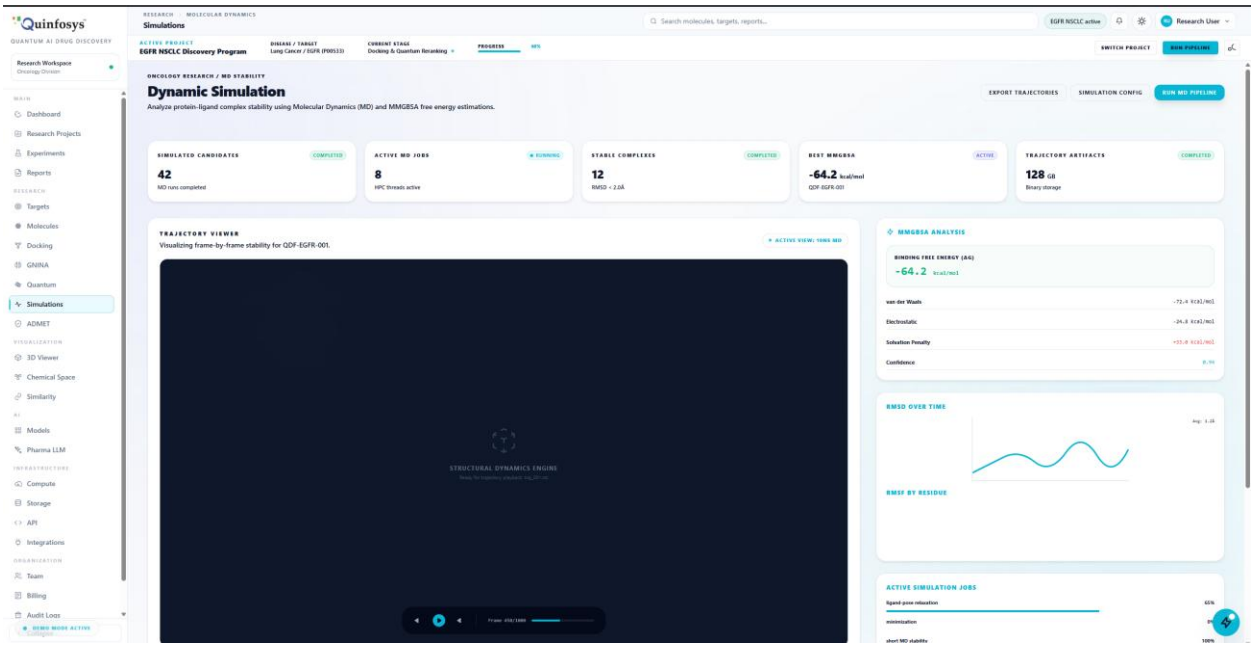

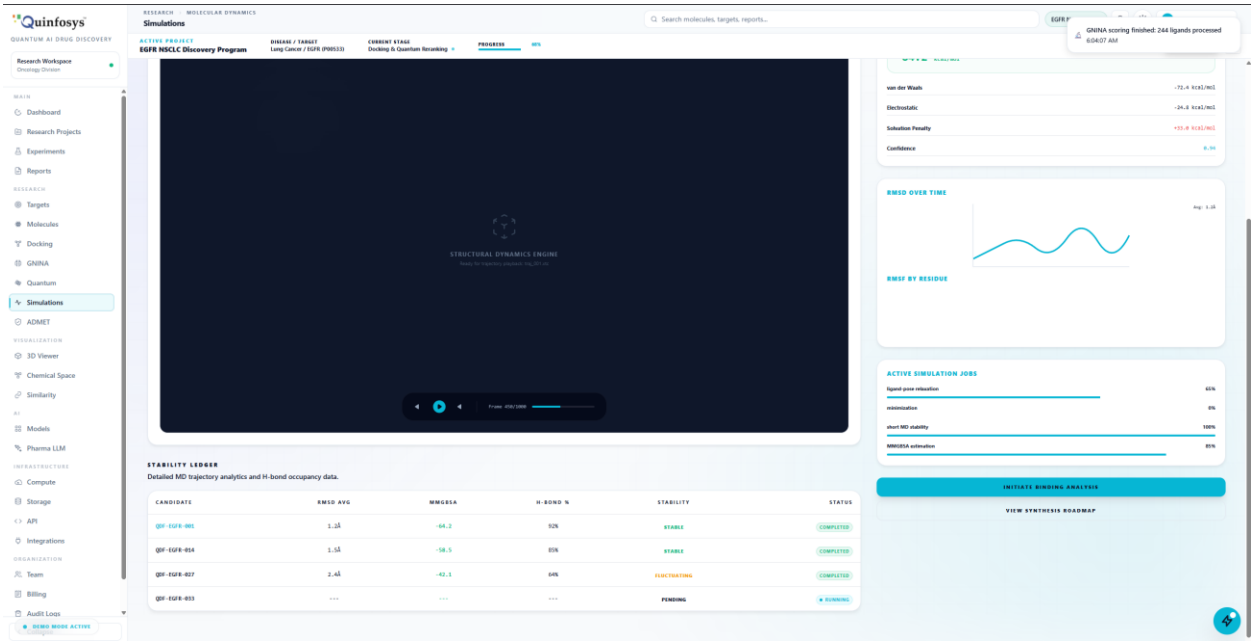

https://drugquinfosys.vercel.app/validation?panel=admet

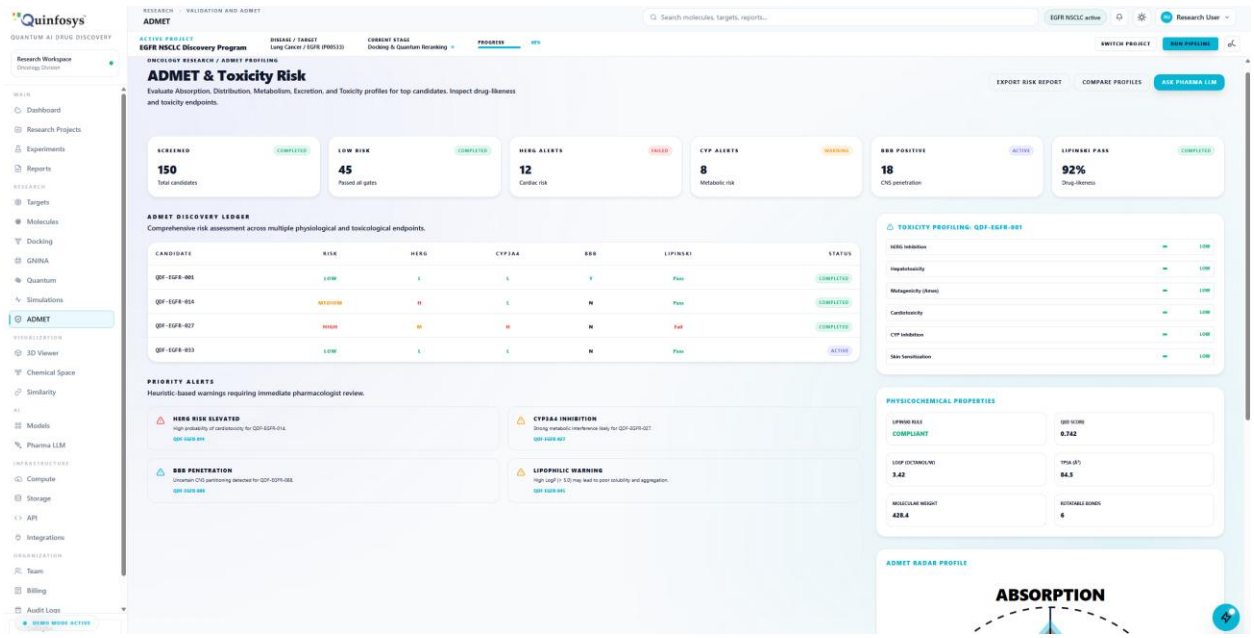

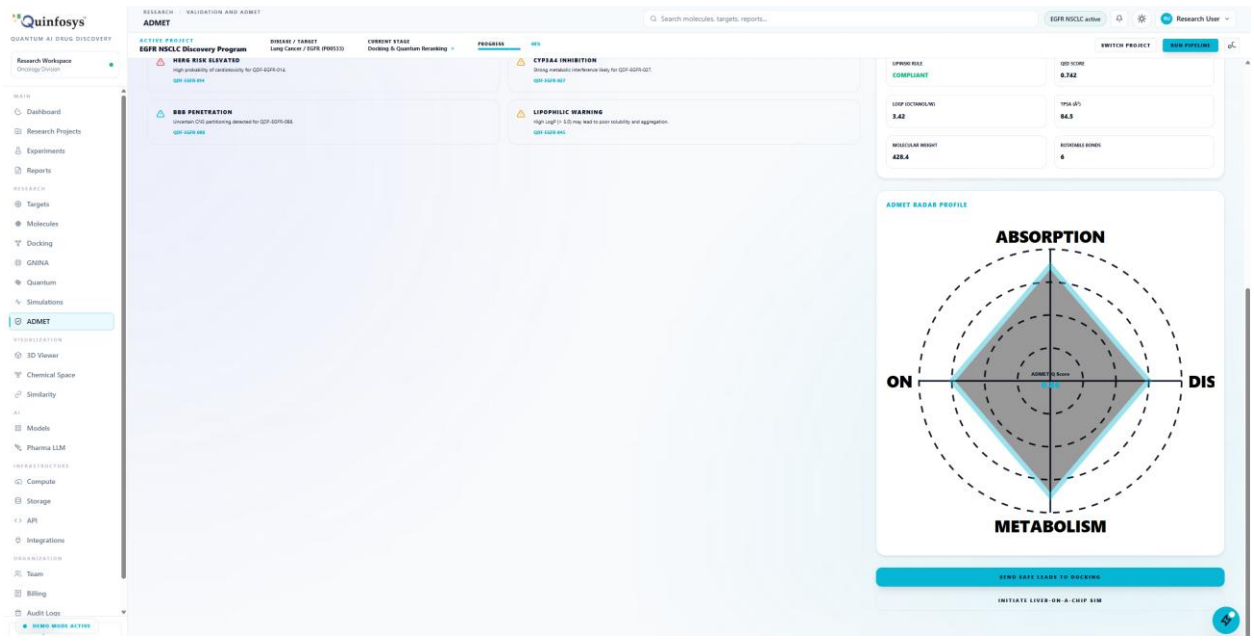

https://drugquinfosys.vercel.app/visualization

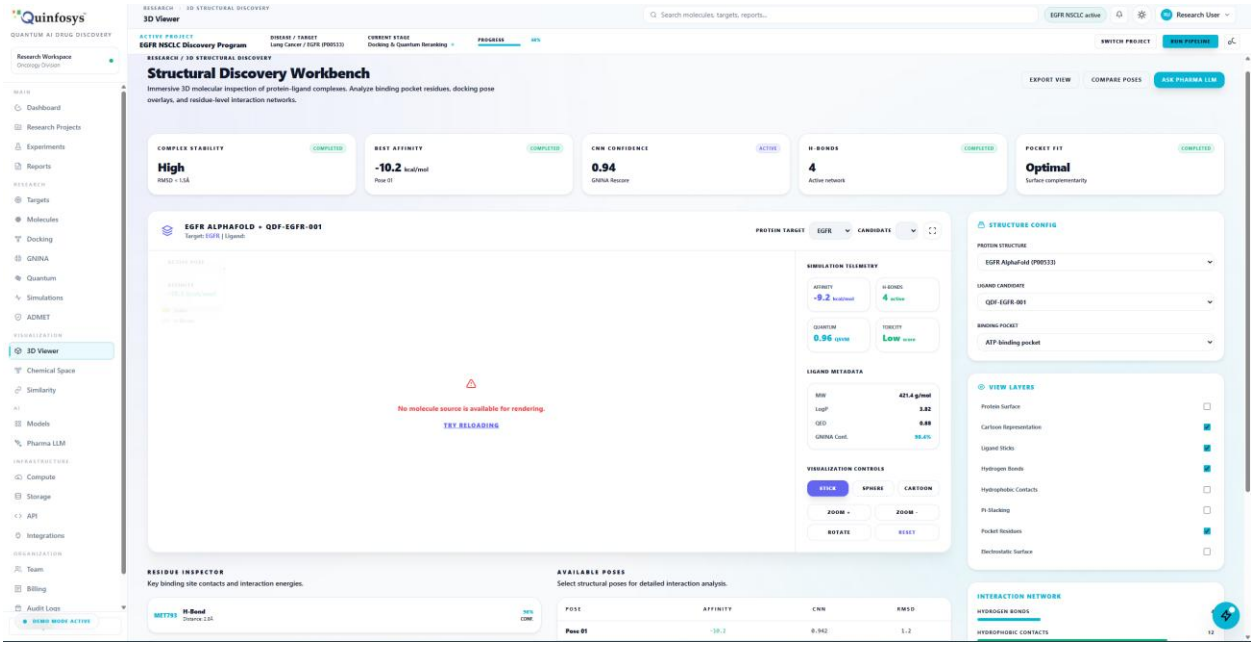

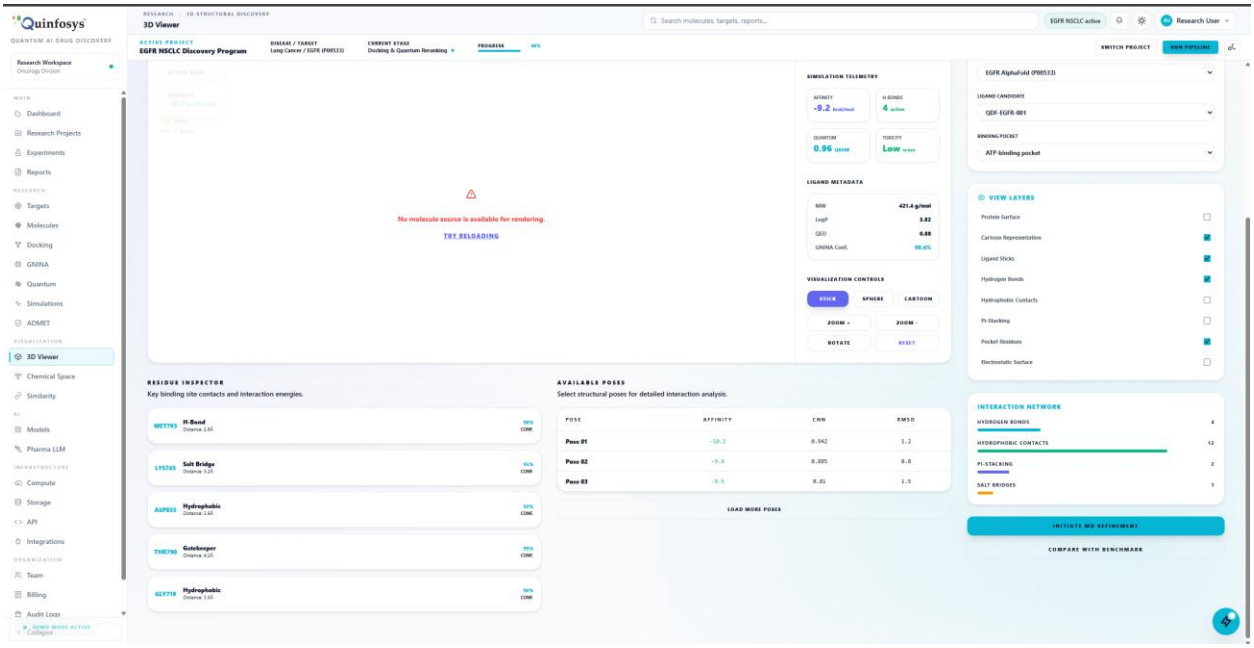

https://drugquinfosys.vercel.app/chemical-space

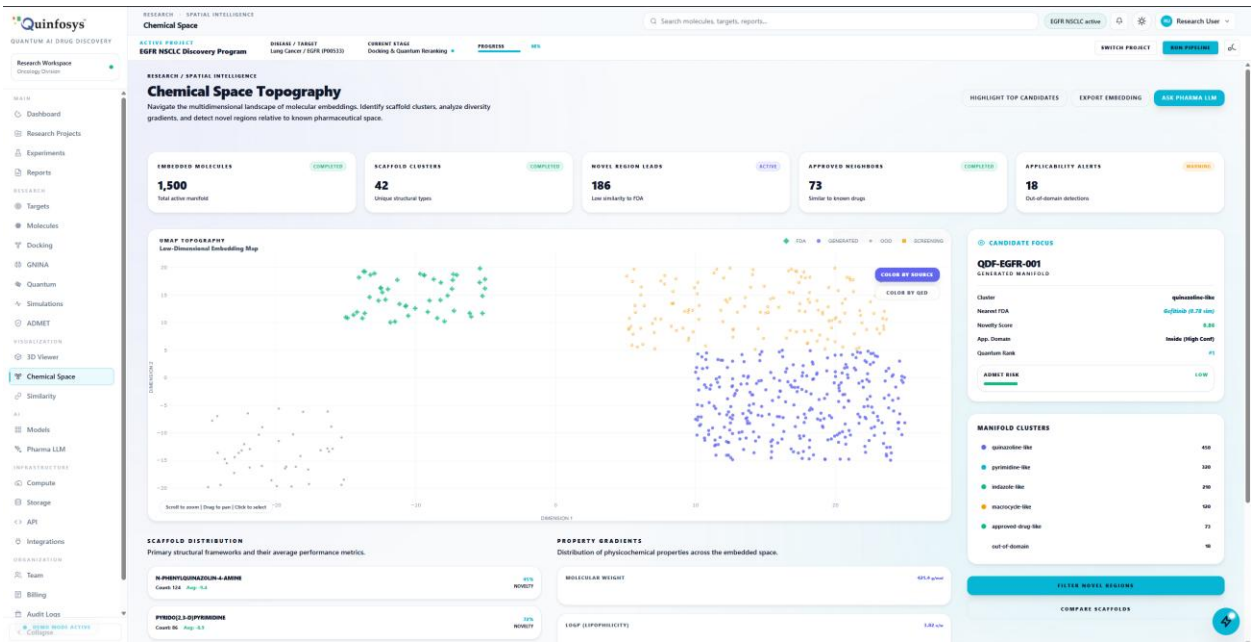

https://drugquinfosys.vercel.app/similarity

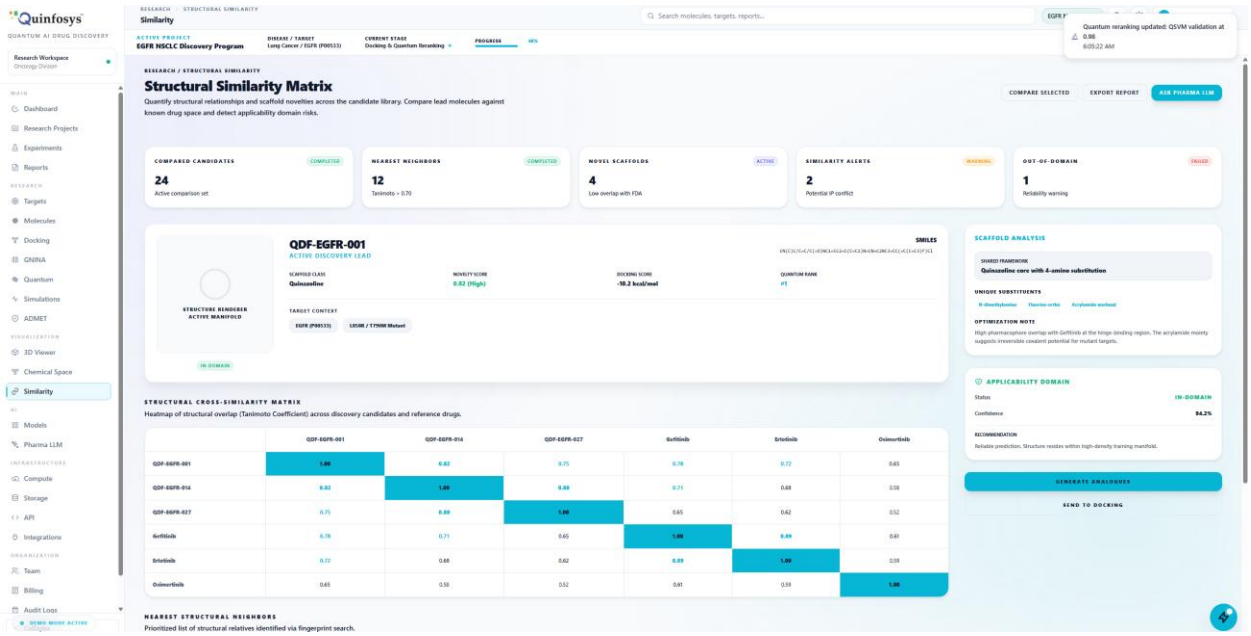

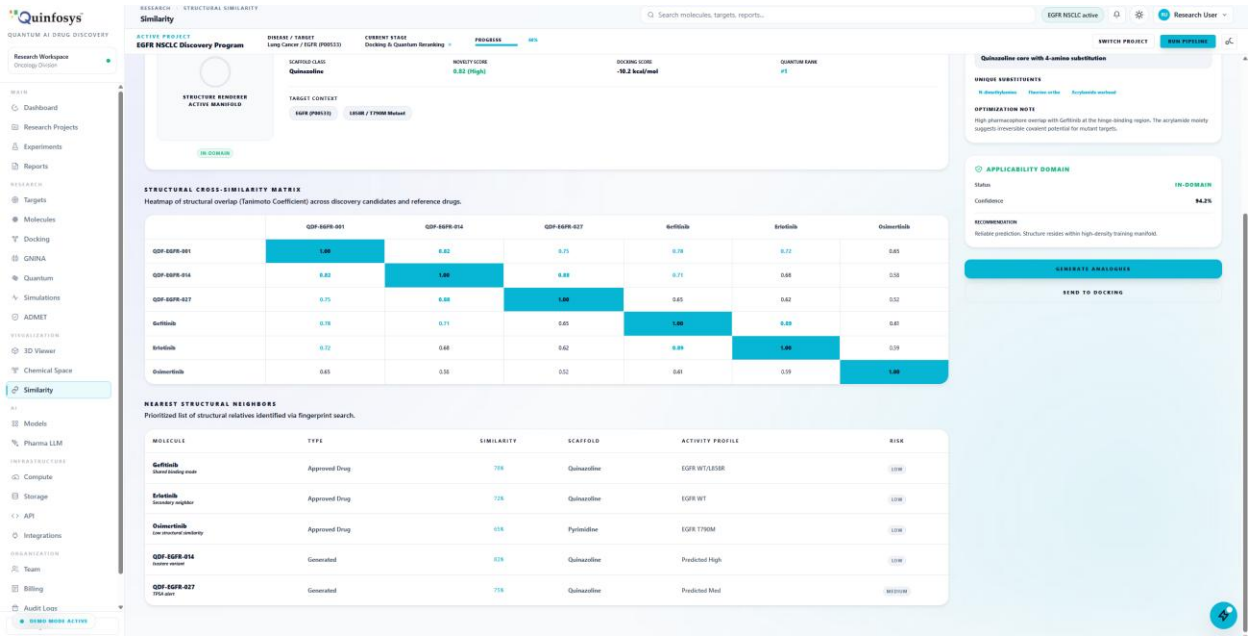

https://drugquinfosys.vercel.app/models

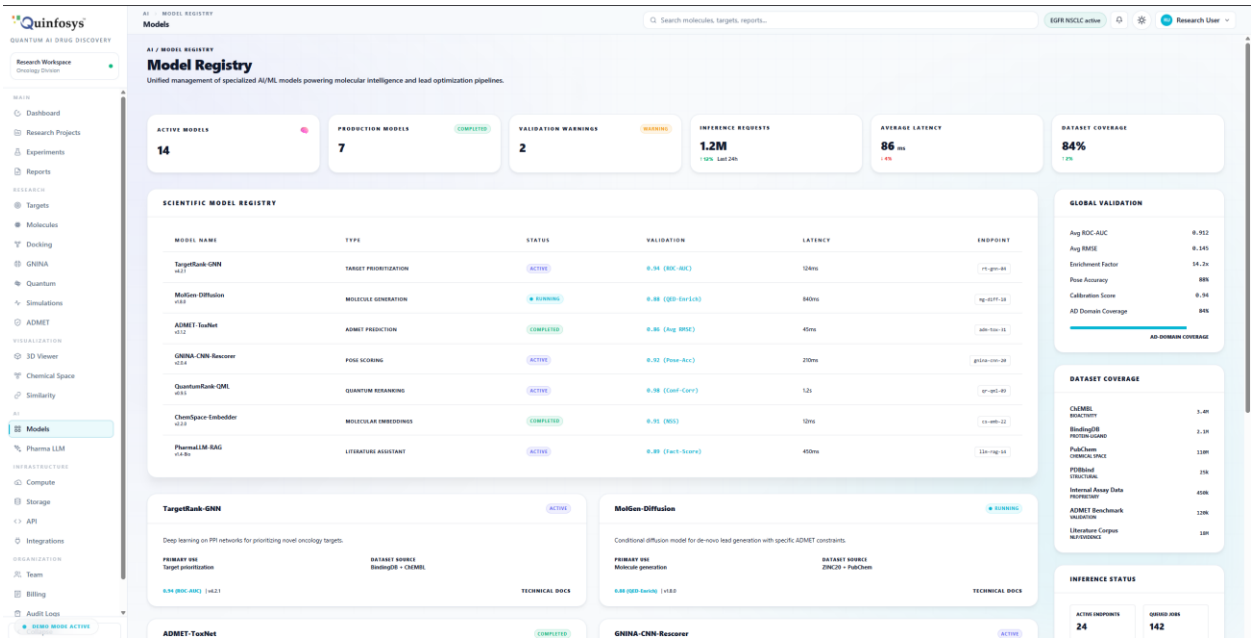

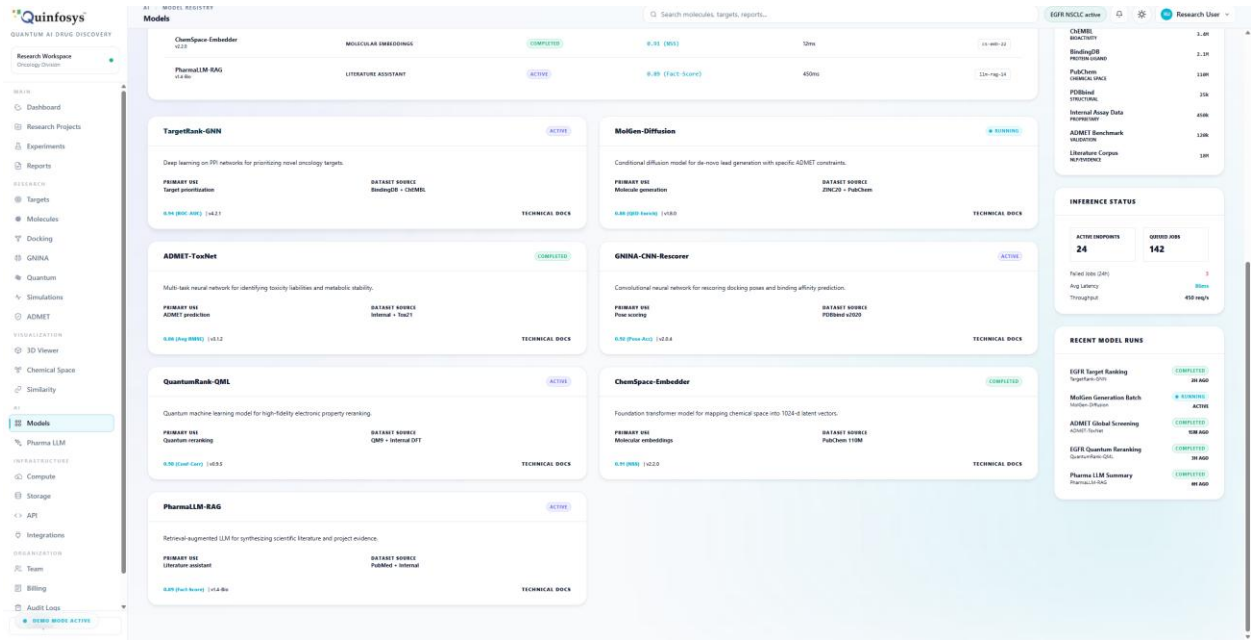

https://drugquinfosys.vercel.app/copilot

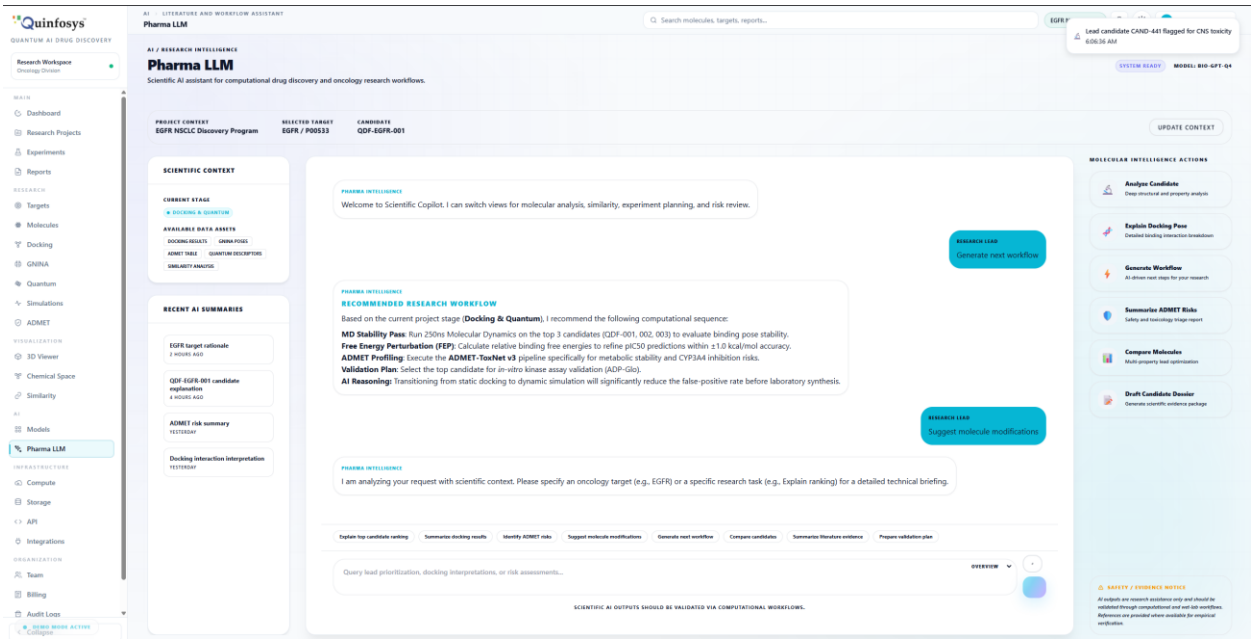

https://drugquinfosys.vercel.app/settings?section=compute

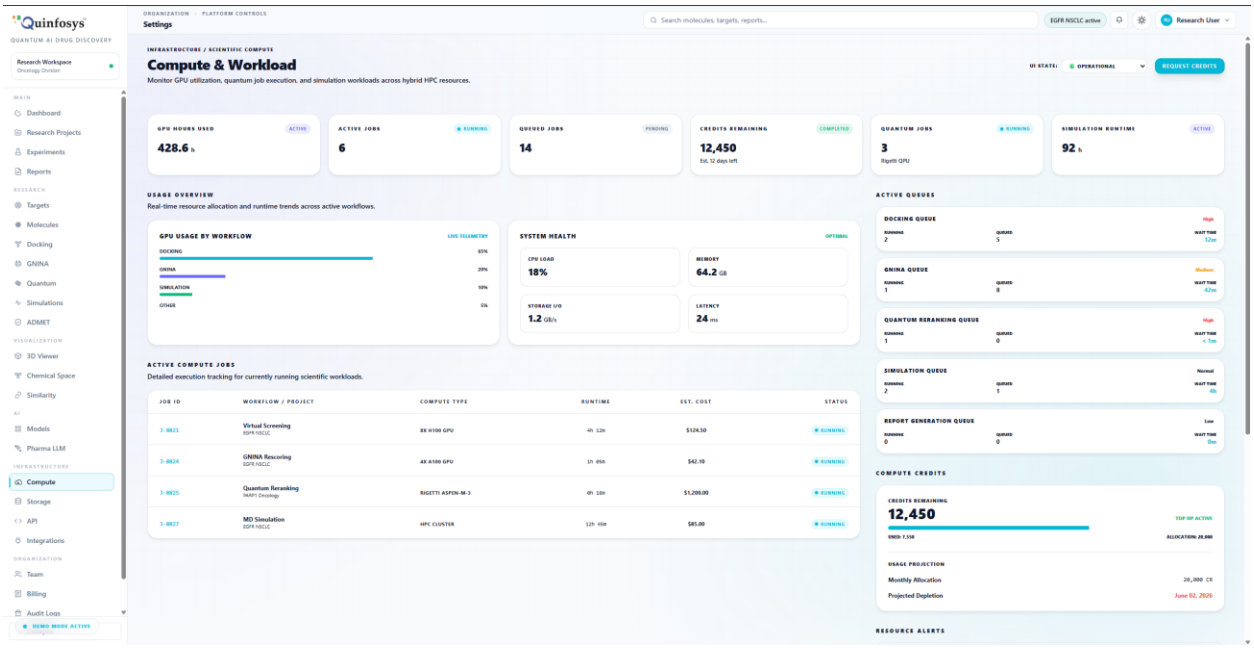

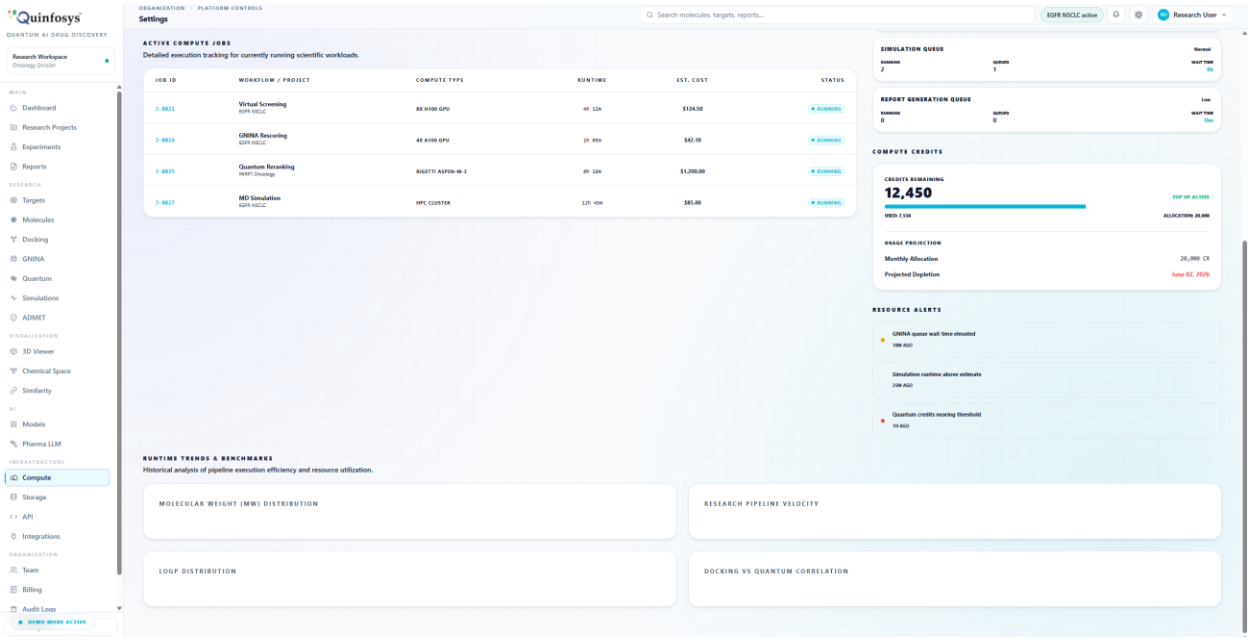

https://drugquinfosys.vercel.app/settings?section=storage

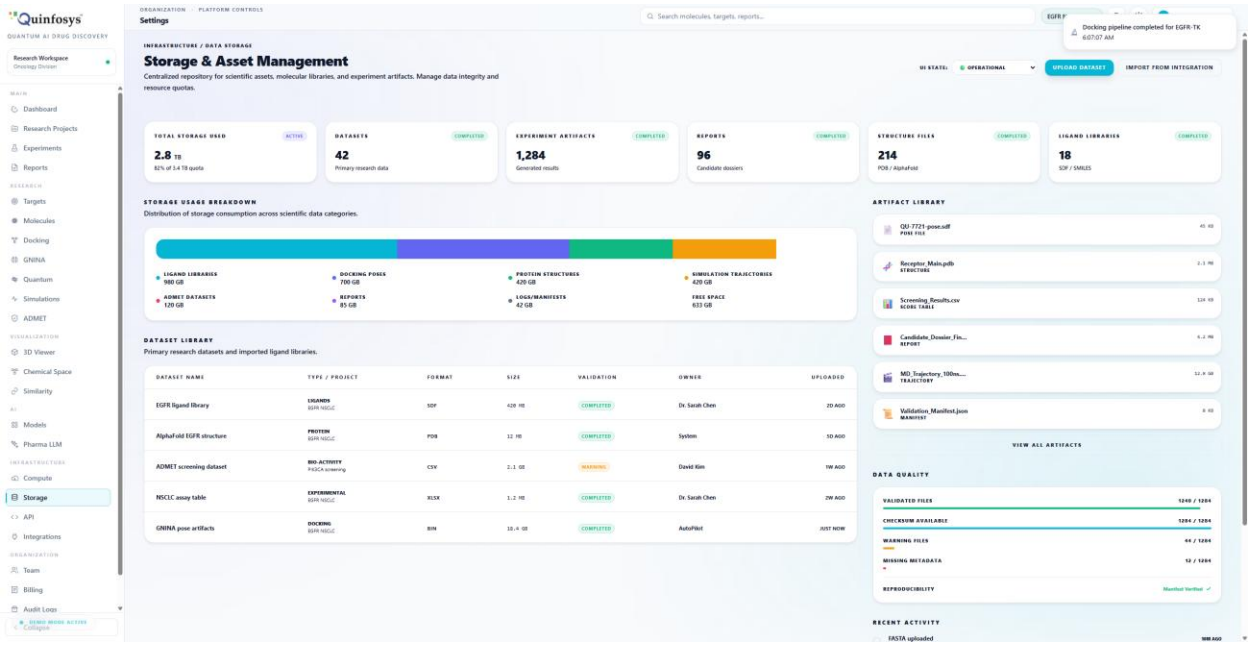

https://drugquinfosys.vercel.app/settings?section=api

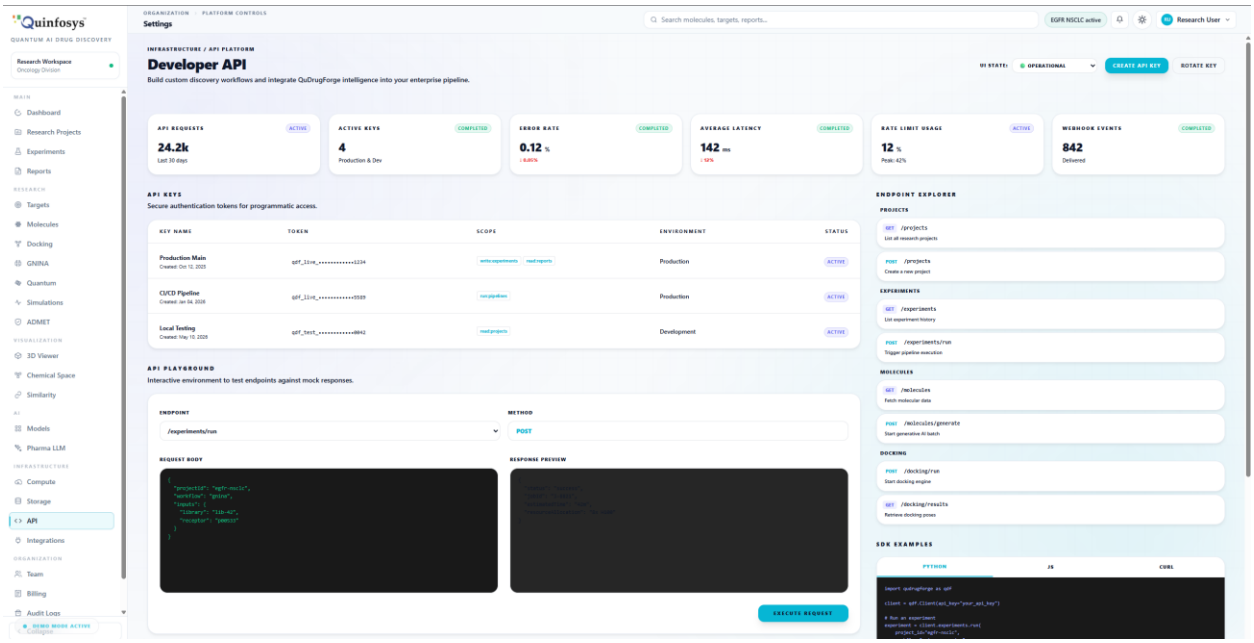

https://drugquinfosys.vercel.app/settings?section=integrations

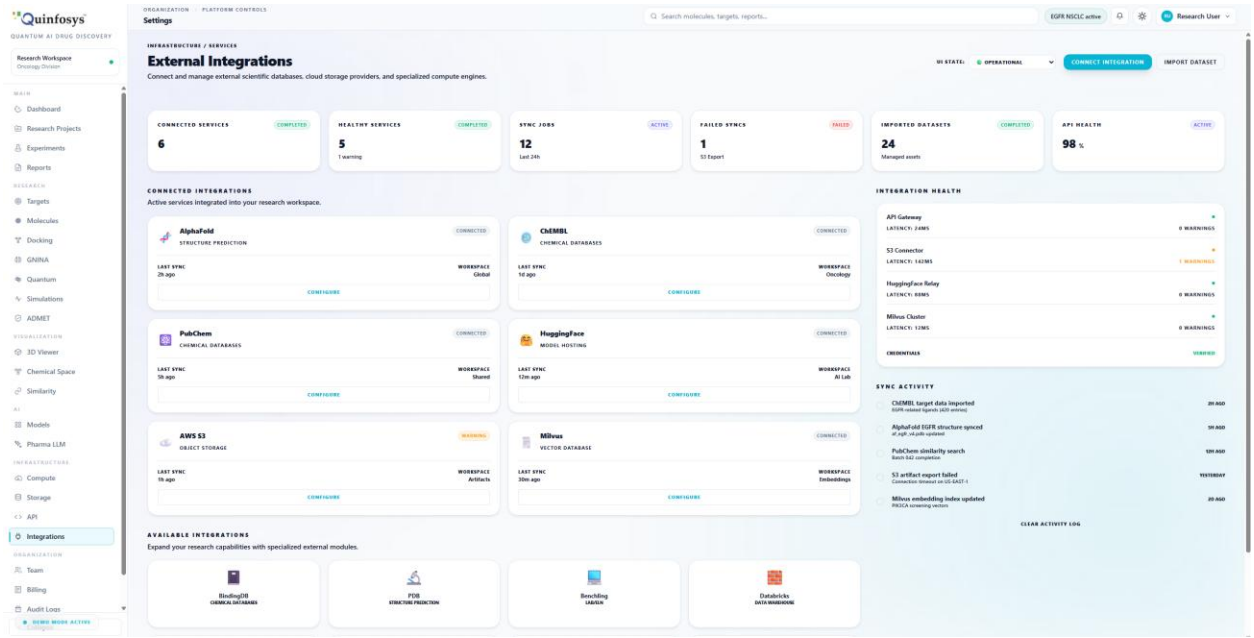

https://drugquinfosys.vercel.app/settings?section=team

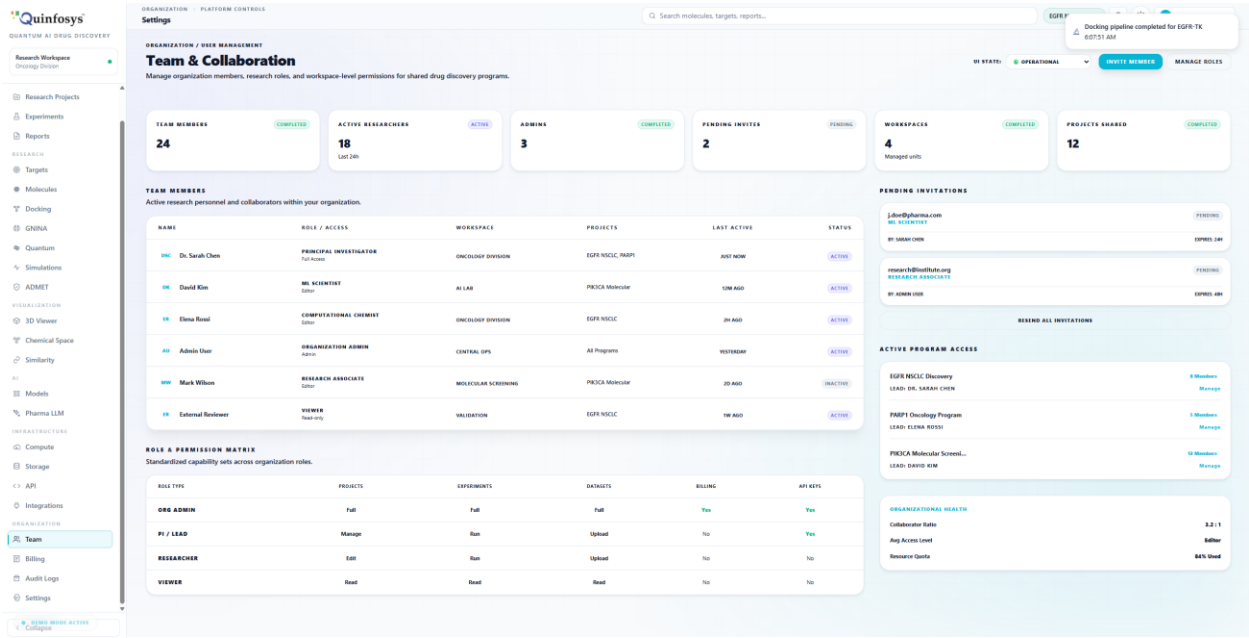

https://drugquinfosys.vercel.app/settings?section=billing

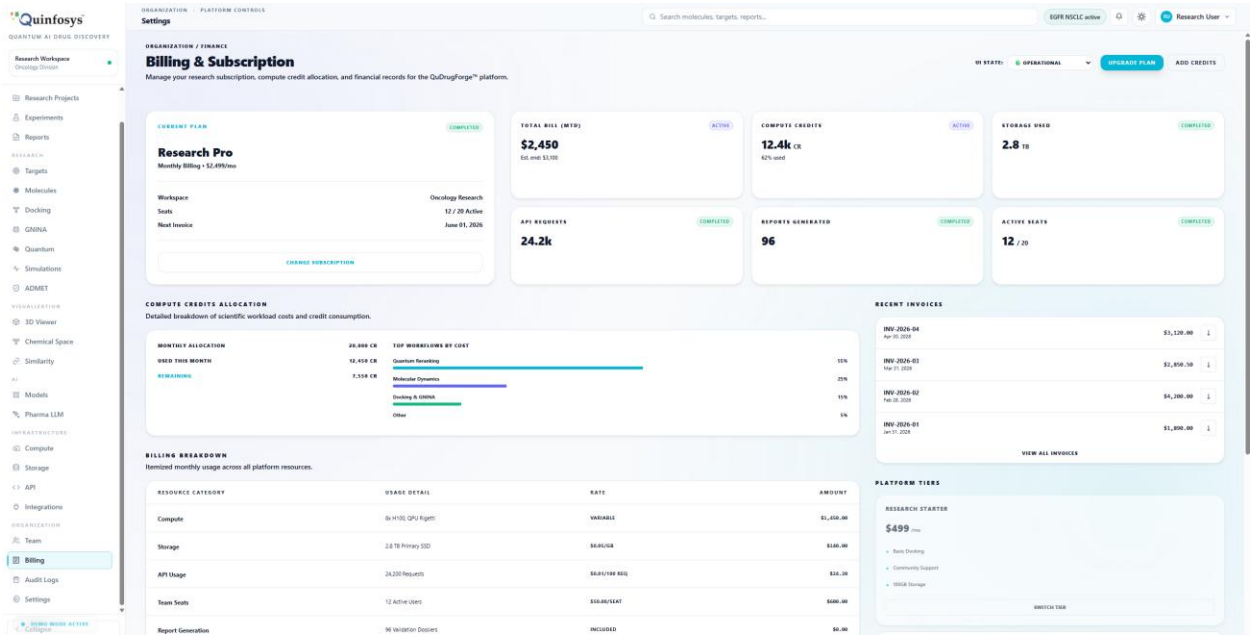

https://drugquinfosys.vercel.app/settings?section=audit

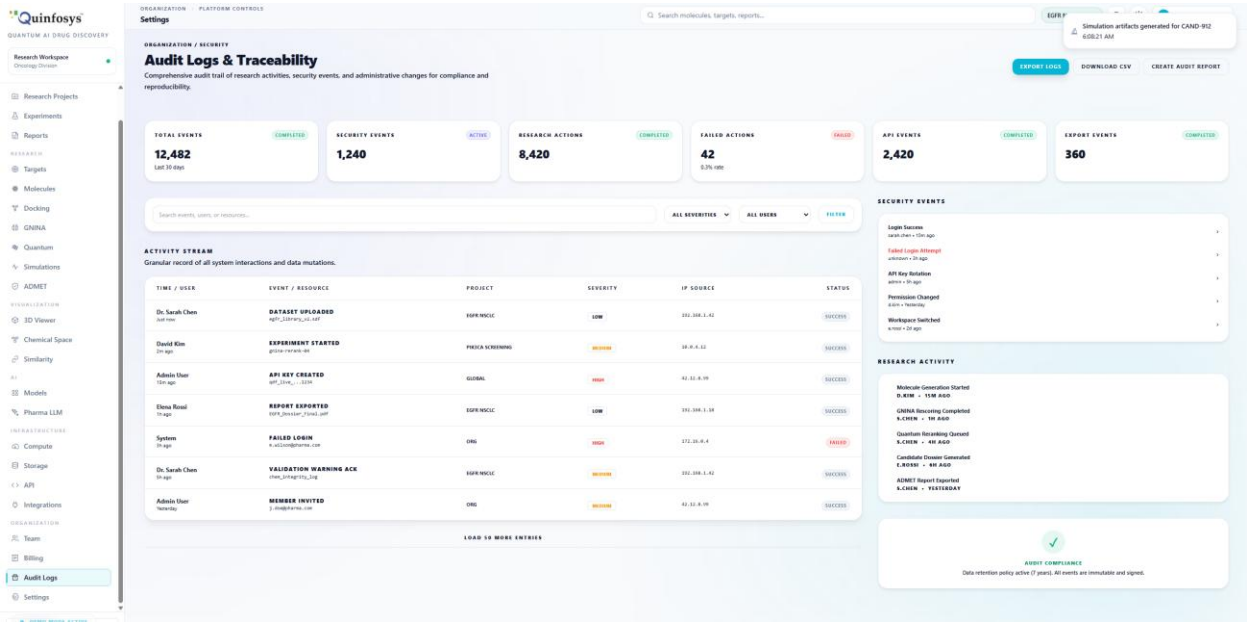

https://drugquinfosys.vercel.app/settings

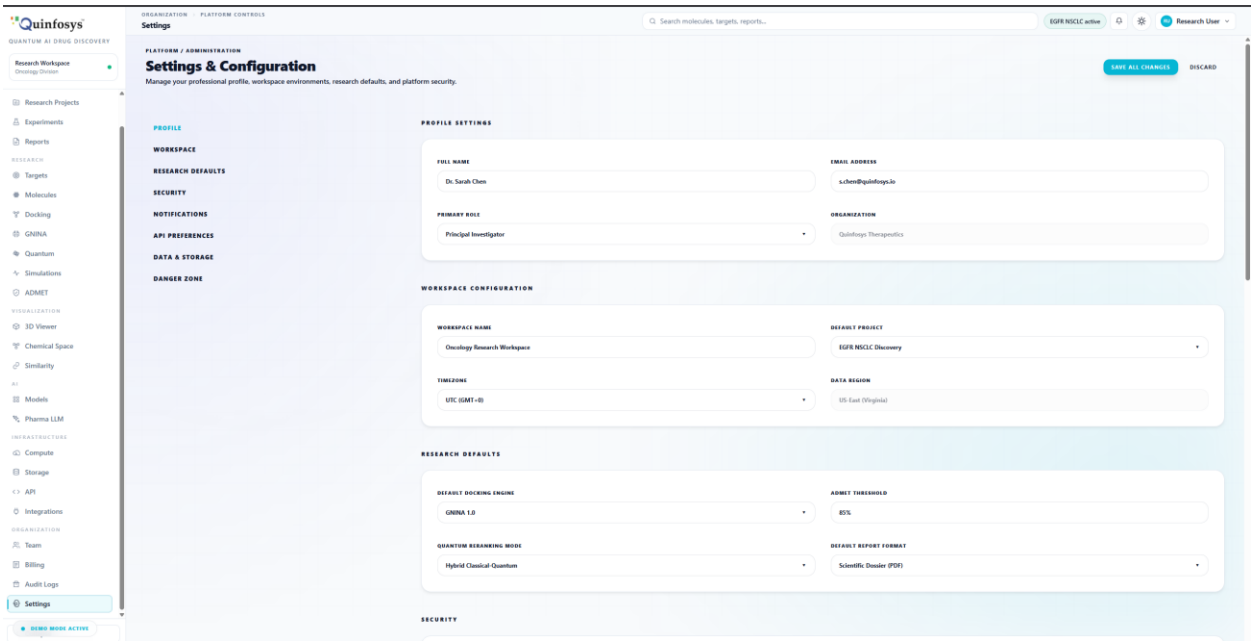

SECURITY

PASSWORD MANAGEMENT
Update your account password regularly to maintain security.

CHANGE PASSWORD

TWO-FACTOR AUTHENTICATION WARNING
Add an extra layer of security to your research account.

ENABLE 2FA

ACTIVE SESSIONS

Chrome on macOS • San Francisco, US
CURRENT SESSION

REVOKE

NOTIFICATIONS

EXPERIMENT COMPLETED
Notify when a pipeline execution finishes.

VALIDATION WARNING
Alert on potential integrity issues in artifacts.

REPORT GENERATED
Notify when a candidate dossier is ready.

BILLING ALERT
Alert when credit usage exceeds 80%.

INTEGRATION SYNC FAILED
Notify on external service connection issues.

API PREFERENCES

DEFAULT API ENVIRONMENT

Production (api.qudrugforge.io)

SDK LANGUAGE PREFERENCE

Python

Enabling webhook signing is recommended for production security.

DATA & STORAGE PREFERENCES

ARTIFACT RETENTION 90 Days

AUTO-DELETE TEMPORARY FILES

CHECKSUM VALIDATION All Uploads

REPORT ARCHIVE POLICY Permanent

DANGER ZONE

REVOKE ALL API KEYS
Immediately invalidate all active tokens for this workspace.

REVOKE ALL

CLEAR TEMPORARY ARTIFACTS
Purge all intermediate simulation data to reclaim storage.

CLEAR STORAGE

DELETE WORKSPACE
Permanently remove this research workspace and all associated data.

DELETE FOREVER