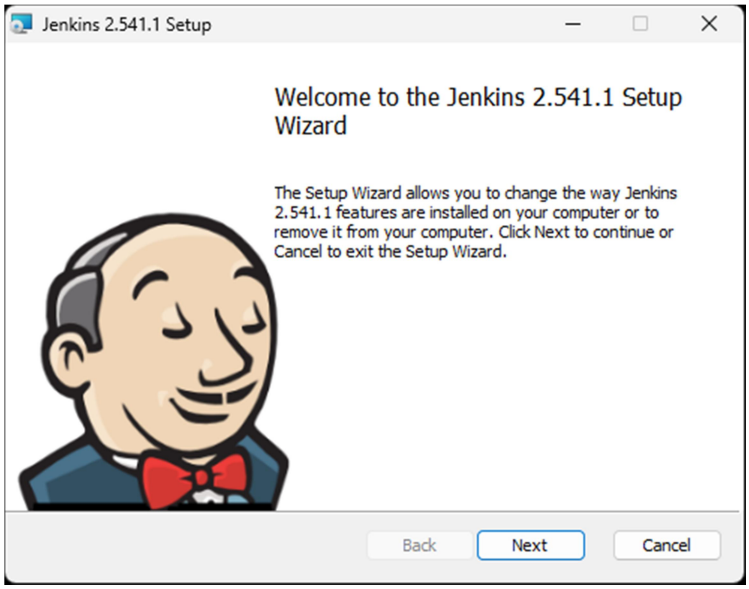
Jenkins 2.541.1 Setup
Welcome to the Jenkins 2.541.1 Setup Wizard
The Setup Wizard allows you to change the way Jenkins 2.541.1 features are installed on your computer or to remove it from your computer. Click Next to continue or Cancel to exit the Setup Wizard.
Back
Next
Cancel

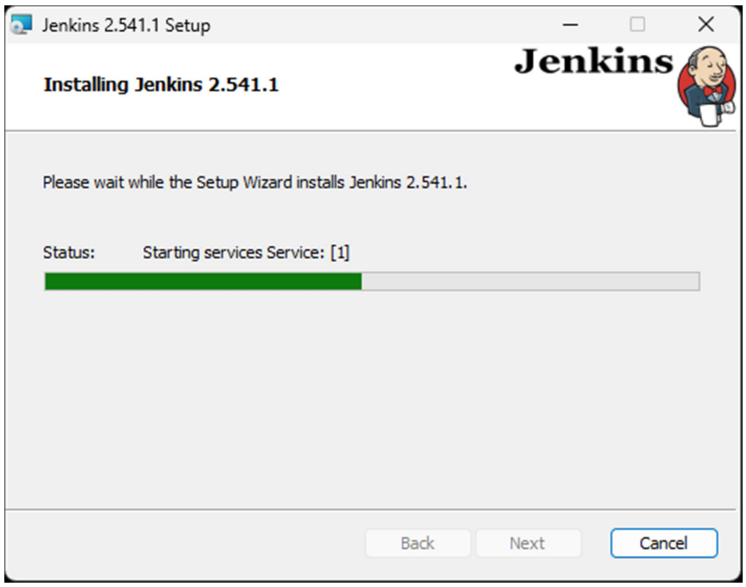
Jenkins 2.541.1 Setup
Installing Jenkins 2.541.1
Jenkins
Please wait while the Setup Wizard installs Jenkins 2.541.1.
Status: Starting services Service: [1]
Back
Next
Cancel

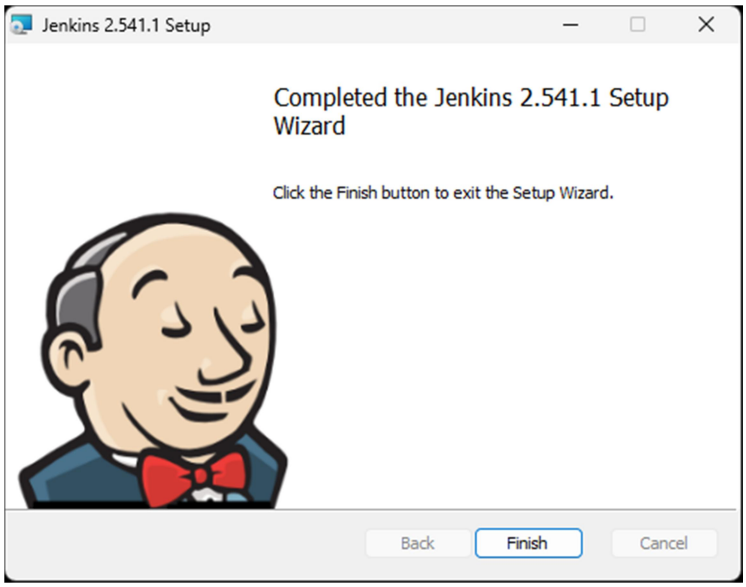
Jenkins 2.541.1 Setup
Completed the Jenkins 2.541.1 Setup Wizard
Click the Finish button to exit the Setup Wizard.
Back
Finish
Cancel

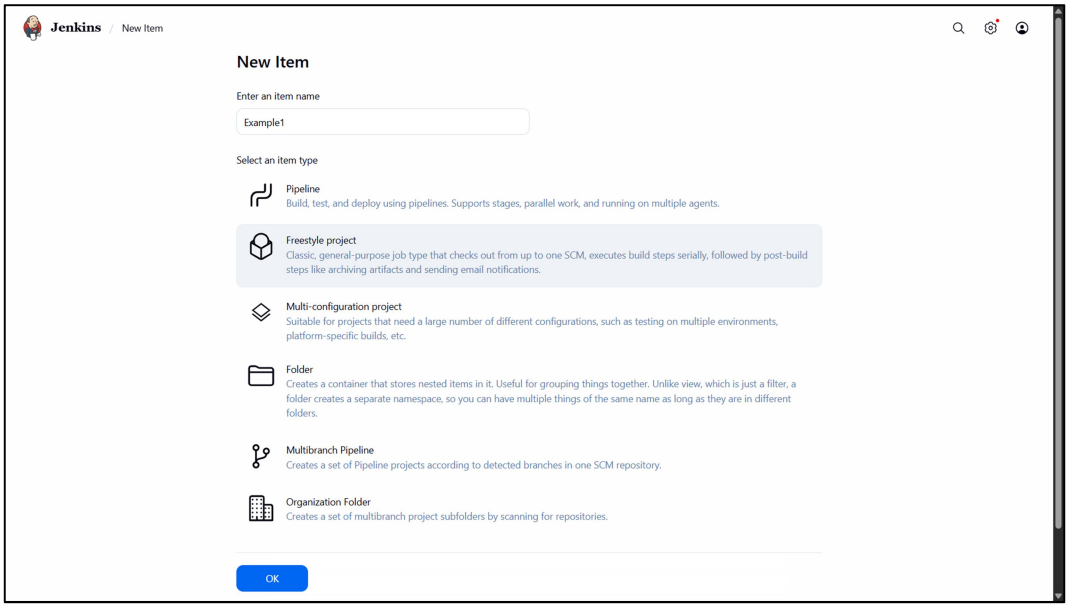
Jenkins / New Item
New Item
Enter an item name
Example1
Select an item type
Pipeline
Build, test, and deploy using pipelines. Supports stages, parallel work, and running on multiple agents.
Freestyle project
Classic, general-purpose job type that checks out from up to one SCM, executes build steps serially, followed by post-build steps like archiving artifacts and sending email notifications.
Multi-configuration project
Suitable for projects that need a large number of different configurations, such as testing on multiple environments, platform-specific builds, etc.
Folder
Creates a container that stores nested items in it. Useful for grouping things together. Unlike view, which is just a filter, a folder creates a separate namespace, so you can have multiple things of the same name as long as they are in different folders.
Multibranch Pipeline
Creates a set of Pipeline projects according to detected branches in one SCM repository.
Organization Folder
Creates a set of multibranch project subfolders by scanning for repositories.
OK

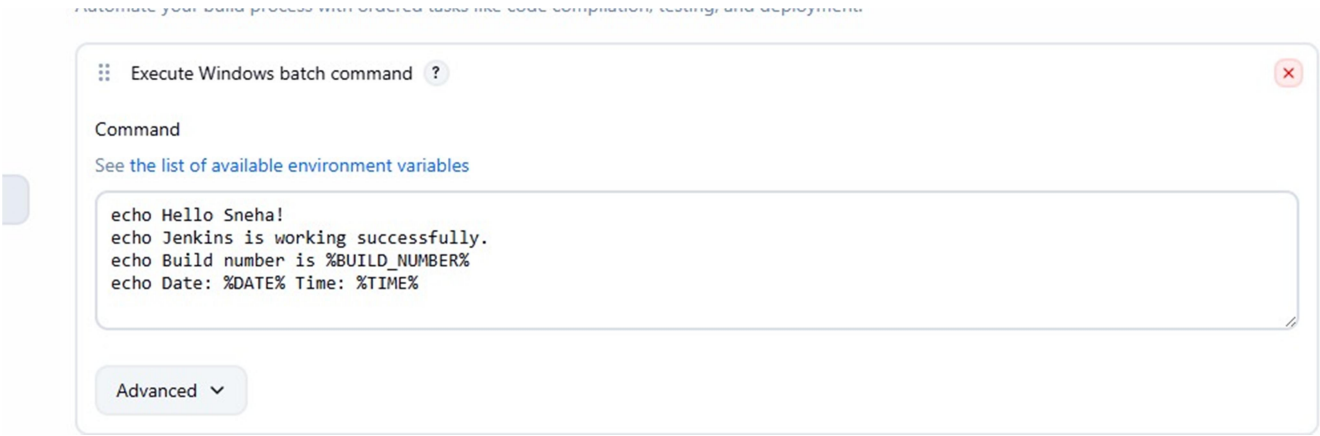
Execute Windows batch command
Command
See the list of available environment variables
echo Hello Sneha!
echo Jenkins is working successfully.
echo Build number is %BUILD_NUMBER%
echo Date: %DATE% Time: %TIME%
Advanced

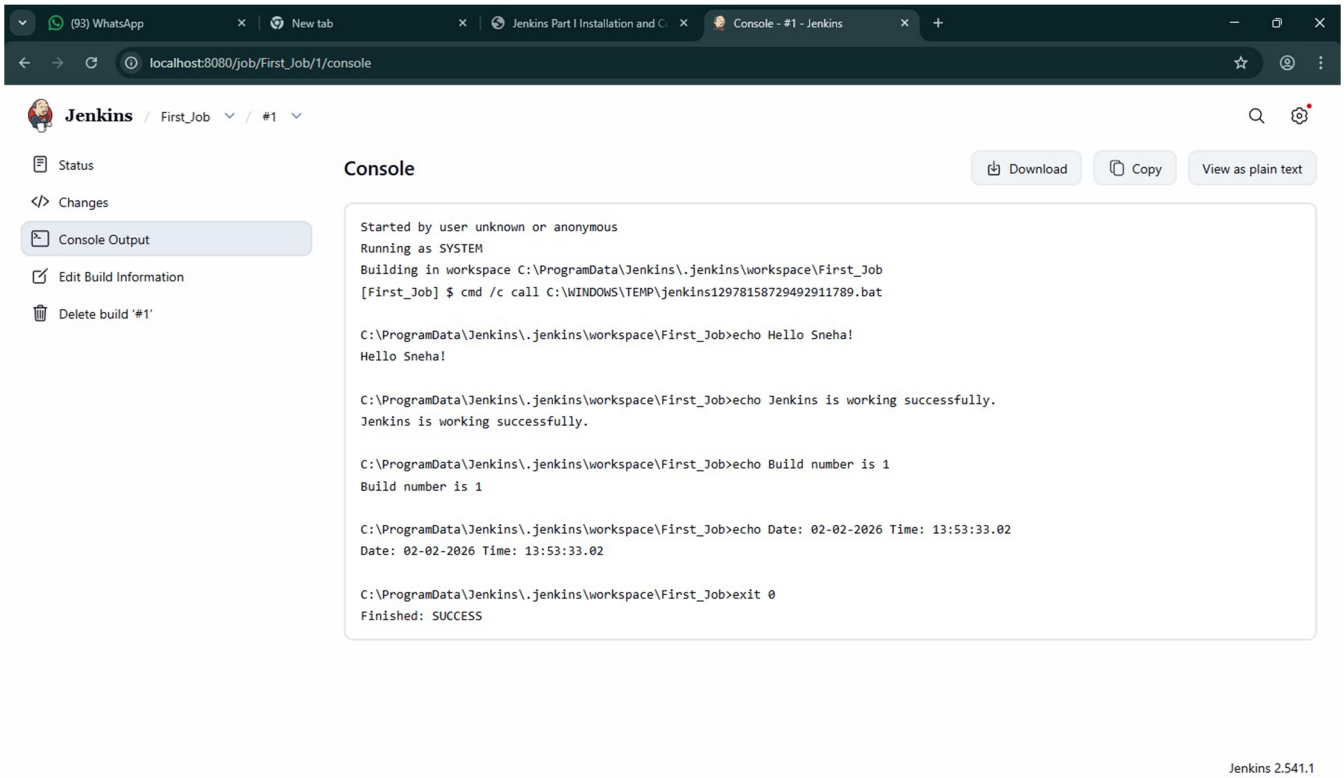
(93) WhatsApp
New tab
Jenkins Part I Installation and C
Console - #1 - Jenkins
localhost:8080/job/First_Job/1/console
Jenkins / First_Job / #1
Status
Changes
Console Output
Edit Build Information
Delete build '#1'
Console
Download
Copy
View as plain text
Started by user unknown or anonymous
Running as SYSTEM
Building in workspace C:\ProgramData\Jenkins\.jenkins\workspace\First_Job
[First_Job] $ cmd /c call C:\WINDOWS\TEMP\jenkins12978158729492911789.bat
C:\ProgramData\Jenkins\.jenkins\workspace\First_Job>echo Hello Sneha!
Hello Sneha!
C:\ProgramData\Jenkins\.jenkins\workspace\First_Job>echo Jenkins is working successfully.
Jenkins is working successfully.
C:\ProgramData\Jenkins\.jenkins\workspace\First_Job>echo Build number is 1
Build number is 1
C:\ProgramData\Jenkins\.jenkins\workspace\First_Job>echo Date: 02-02-2026 Time: 13:53:33.02
Date: 02-02-2026 Time: 13:53:33.02
C:\ProgramData\Jenkins\.jenkins\workspace\First_Job>exit 0
Finished: SUCCESS
Jenkins 2.541.1

Jenkins / javam / #2
Status
Changes
Console Output
Edit Build Information
Delete build '#2'
Timings
Previous Build
Console
Download
Copy
View as plain text
Started by user unknown or anonymous
Running as SYSTEM
Building in workspace C:\ProgramData\Jenkins\.jenkins\jobs\javam\workspace
[workspace] $ cmd /c call C:\WINDOWS\TEMP\jenkins7655305606370703596.bat
C:\ProgramData\Jenkins\.jenkins\jobs\javam\workspace>REM Compile Java source file
C:\ProgramData\Jenkins\.jenkins\jobs\javam\workspace>javac HelloWorld.java
C:\ProgramData\Jenkins\.jenkins\jobs\javam\workspace>REM Run the compiled class
C:\ProgramData\Jenkins\.jenkins\jobs\javam\workspace>java HelloWorld
Hello, Jenkins!
C:\ProgramData\Jenkins\.jenkins\jobs\javam\workspace>exit 0
Finished: SUCCESS
Jenkins 2.548

⌘⌘⌘⌘⌘⌘⌘