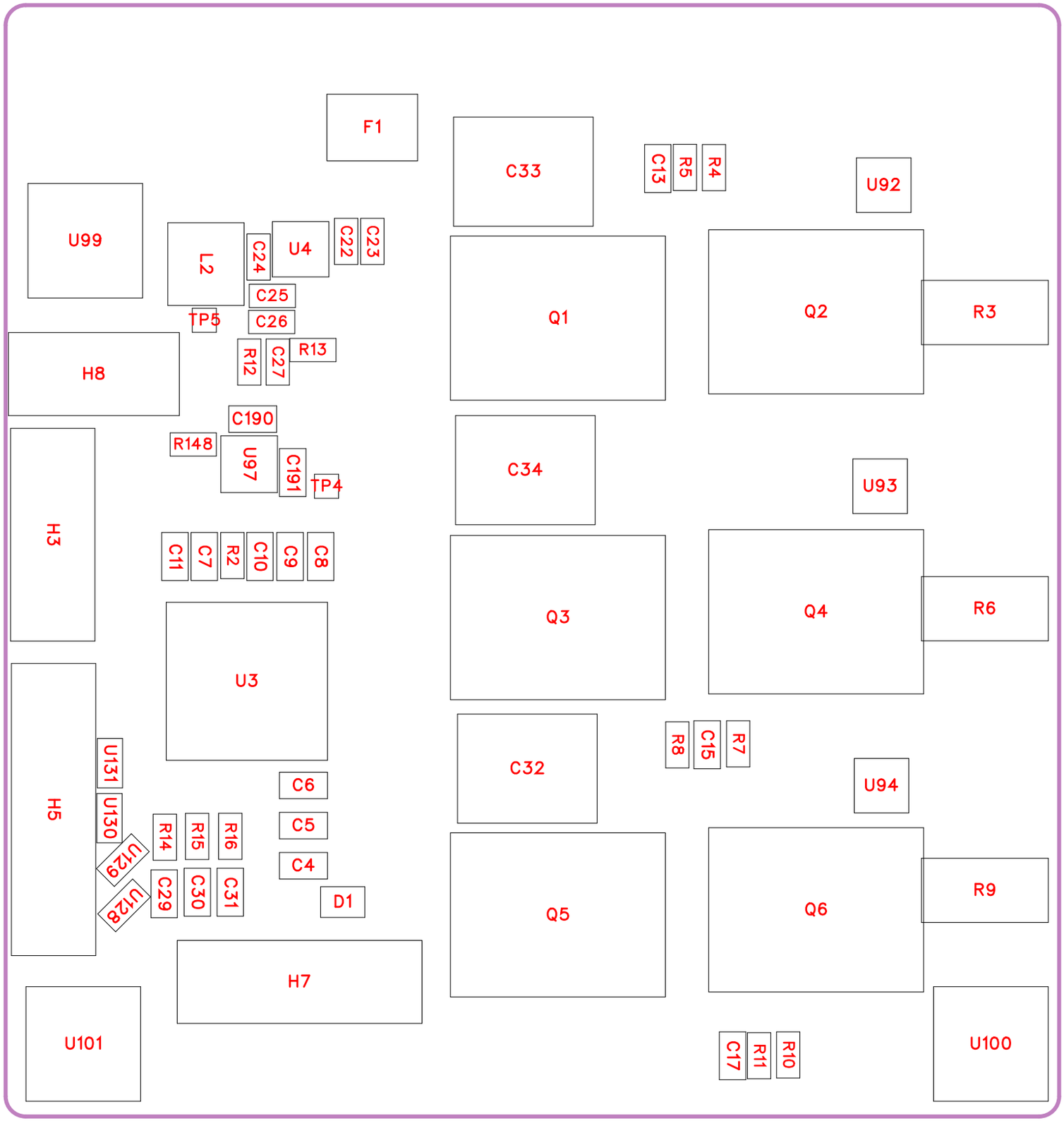
F1
C33
C13
R5
R4
U92
U99
L2
C24
U4
C22
C23
C25
TP5
C26
Q1
Q2
R3
H8
R12
C27
R13
C190
R148
U97
C191
TP4
C34
U93
H3
C11
C7
R2
C10
C9
C8
Q3
Q4
R6
U3
C32
R8
C15
R7
U94
U131
U130
C6
H5
R14
R15
R16
C5
U129
C4
C29
C30
C31
D1
Q5
Q6
R9
H7
U101
C17
R11
R10
U100

C3

R1

C2 C1

C35 R18 R17

No.	Quantity	Comment	Designator	Footprint	Value	Manufacturer Part	Manufacturer	Supplier Part	Supplier
1	2	470pF	C1,C2	C0603	470pF				
2	8	1uF	C3,C7,C8,C11,C13,C15,C17,C35	C0603	1uF				
3	3	1nF	C4,C5,C6	C0603	1nF				
4	4	2.2uF	C9,C29,C30,C31	C0603	2.2uF				
5	1	4.7uF	C10	C0603	4.7uF				
6	2	22u	C22,C26	C0603					
7	3	100n	C23,C24,C25	C0603					
8	1	220p	C27	C0603					
9	3	固态电容220uF/10V6.3*5.4	C32,C33,C34	CAP-SMD_BD6.3-L6.6-W6.6-LS7.2-FD		固态电容220uF/10V6.3*5.4		C9900001736	LCSC
10	2	1u	C190,C191	C0603	1u				
11	1	TPD4E02B04QDQARQ1	D1	USON-10_L2.5-W1.0-P0.50-BL		TPD4E02B04QDQARQ1	TI(德州仪器)	C1973193	LCSC
12	1	BSMD1812-200-30V	F1	F1812		BSMD1812-200-30V	BHFUSE(佰宏)	C960026	LCSC
13	1	HDR-F_2.54_2x5	H3	HDR-TH_10P-P2.54-V-F-R2-C5-S2.54				C92270	
14	1	HDR-F_2.54_2x7	H5	HDR-TH_14P-P2.54-V-F-R2-C6-S2.54				C36191	
15	1	HDR-F_2.54_2x6	H7	HDR-TH_12P-P2.54-V-M-R2-C6-S2.54					
16	1	HDR-F_2.54_2x4	H8	HDR-TH_8P-P2.54-V-F-R2-C4-S2.54-1				C92271	
17	1	4.7uH	L2	IND-SMD_L4.6-W4.2_0420_4.7UH	4.7uH				
18	6	HYG006N04LS1TA	Q1,Q2,Q3,Q4,Q5,Q6	TOLL-8_L10.4-W9.9-P1.20-LS11.7-BL		HYG006N04LS1TA	HUAYI(华羿微)	C2982928	LCSC
19	1	10K	R1	R0603	10K				
20	1	100	R2	R0603	100				
21	3	10mΩ	R3,R6,R9	R2512	10mΩ	RLM25FEER010	大毅科技	C192580	LCSC
22	4	24.9k	R4,R7,R10,R17	R0603	24.9k				
23	4	4.99k	R5,R8,R11,R18	R0603	4.99k				
24	1	73.2k	R12	R0603					
25	1	10k	R13	R0603					

26	3	56	R14,R15,R16	R0603	56				
27	1	100k	R148	R0603	100k				
28	2	测试点	TP4,TP5	TP					
29	1	DRV83053QPHPRQ1	U3	HTQFP-48_L7.0-W7.0-P0.50-LS9.0-BL-EP5.1		DRV83053QPHPRQ1	TI(德州仪器)	C701777	LCSC
30	1	RY9121	U4	TSOT-23-6_L2.9-W1.6-P0.95-LS2.8-BR		RY9121	RYCHiP(蕊源)	C2887854	LCSC
31	3	TP-黄色测试点	U92,U93,U94	TESTPOINT-TH_BD3.2		TP-黄色测试点		C9900007422	LCSC
32	1	RT9013	U97	RT9013					
33	3	定位孔	U99,U100,U101	M3定位孔					
34	4	测试环5015	U128,U129,U130,U131	测试环5015					

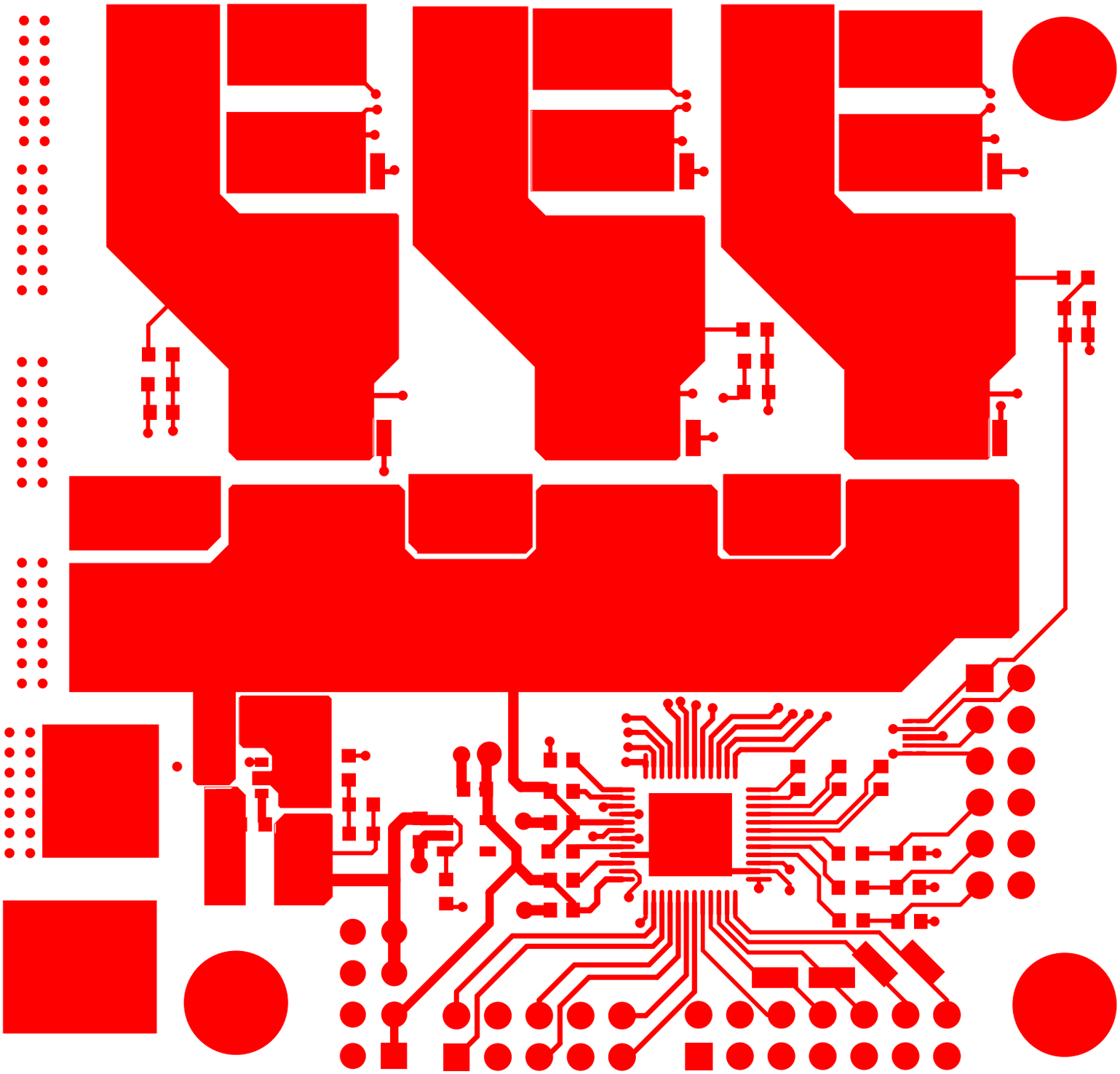

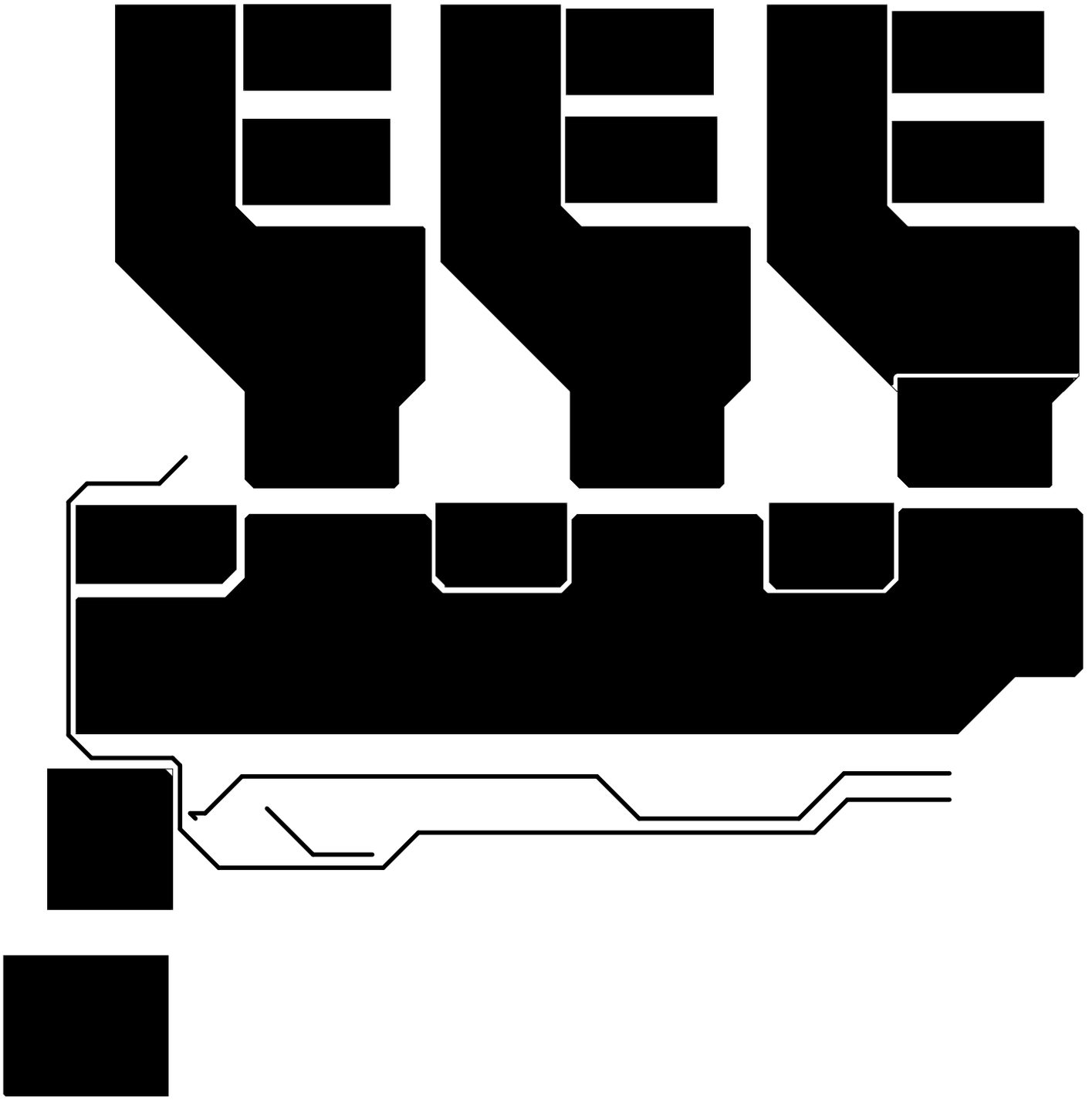

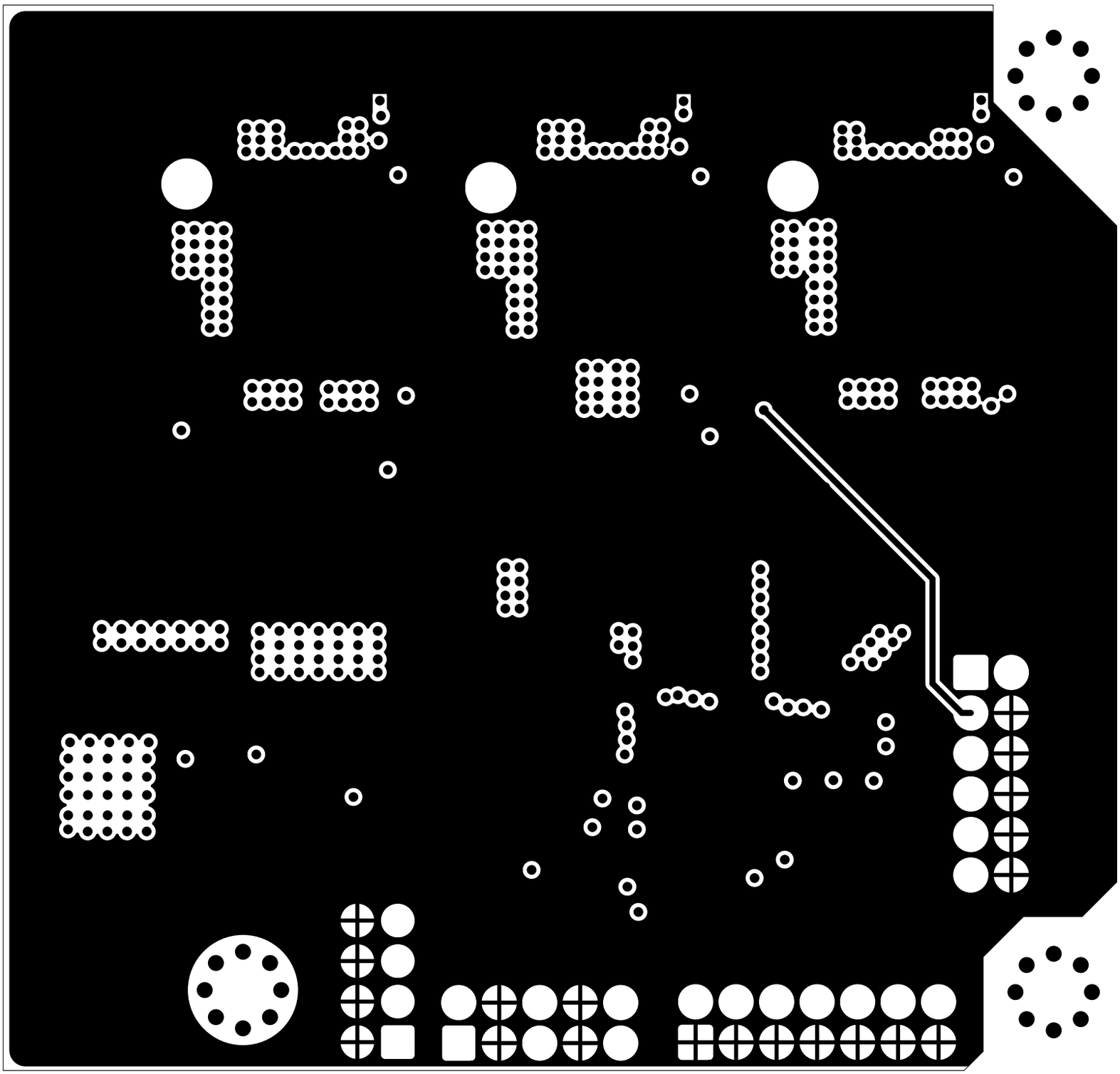
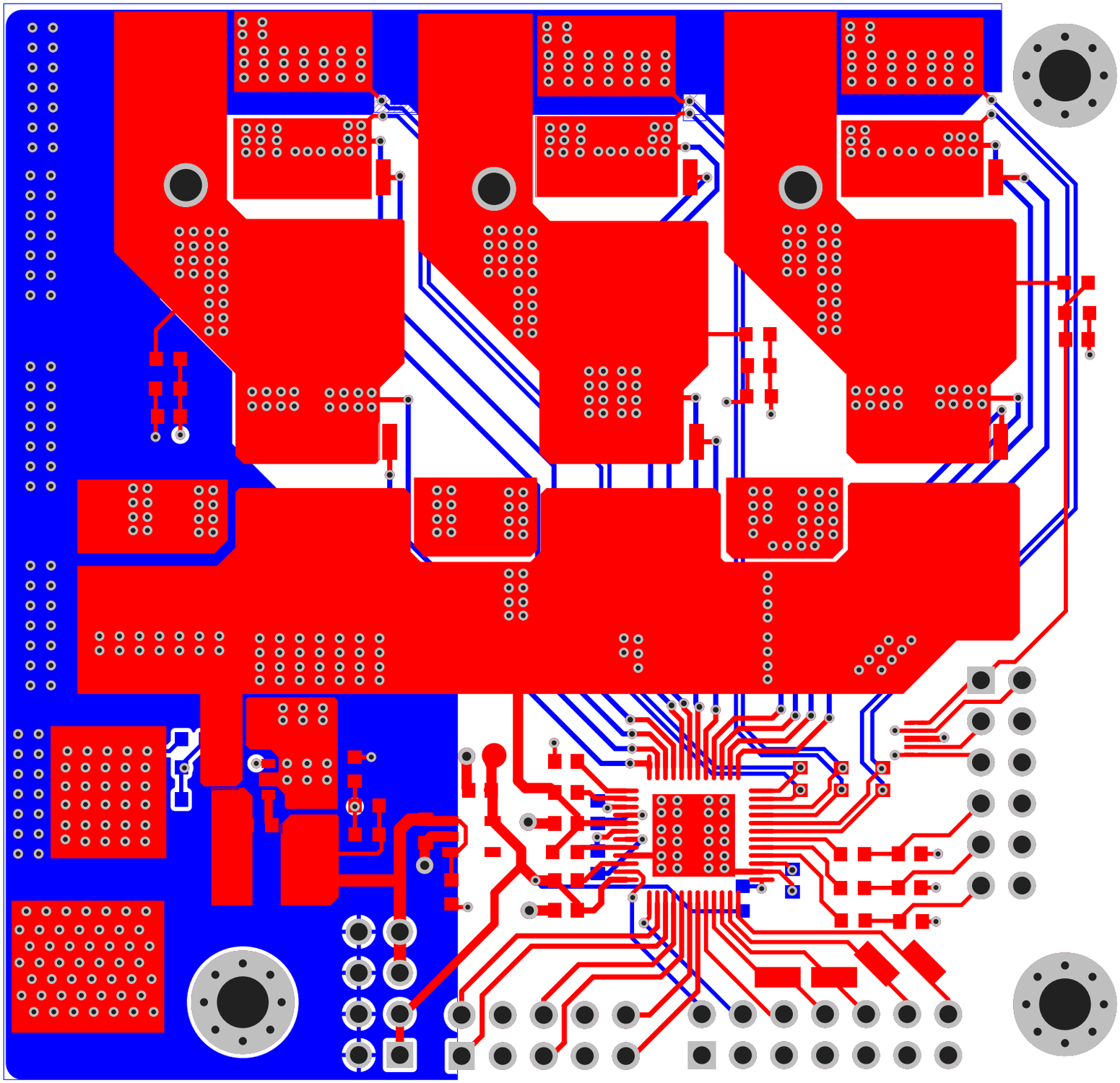
R17
R18
C36
C4
C2
R1
C3
HA
LA
GND
HB
LB
GND
HC
LC
CLK SDO SDI CS FAL EN_G WA
GND