CCS COMPREHENSIVE STUDENT PROFILING

Group

Abigania, John Carlo
Deontoy, Edsen
Laminero, Railen Cype
Orio, Catherine
Tamayo, Lawrence

Status: Ongoing

Project Overview

The CCS Comprehensive Student Profiling project aims to create a holistic view of each student to support academic performance, personal development, and targeted interventions. The document consolidates academic, behavioral, and extracurricular data for easy reference by educators, counselors, and administrators.

Objectives

1. Develop a centralized student profile integrating academic, behavioral, and extracurricular data.
2. Enable data-driven decision making for personalized learning and interventions.
3. Support student growth tracking over time.

Target User

1. Professor
2. Students
3. Administrator

Required Modules

2.1 Student Information

- Manage student profiles and personal data.

2.2 Faculty Information

- Maintain faculty profiles, assignments, and schedules.

2.3 Instruction

- Manage syllabus, lessons, and curriculum details.

2.4 Scheduling

- Coordinate courses, sections, classrooms, labs, and faculty assignments.

2.5 Events

- Manage curricular and extra-curricular activities and events.

2.6 Comprehensive Searches/Filter

- Provide robust search and filtering across all modules for quick data retrieval.

User Interface

https://board-legal-83075069.figma.site/

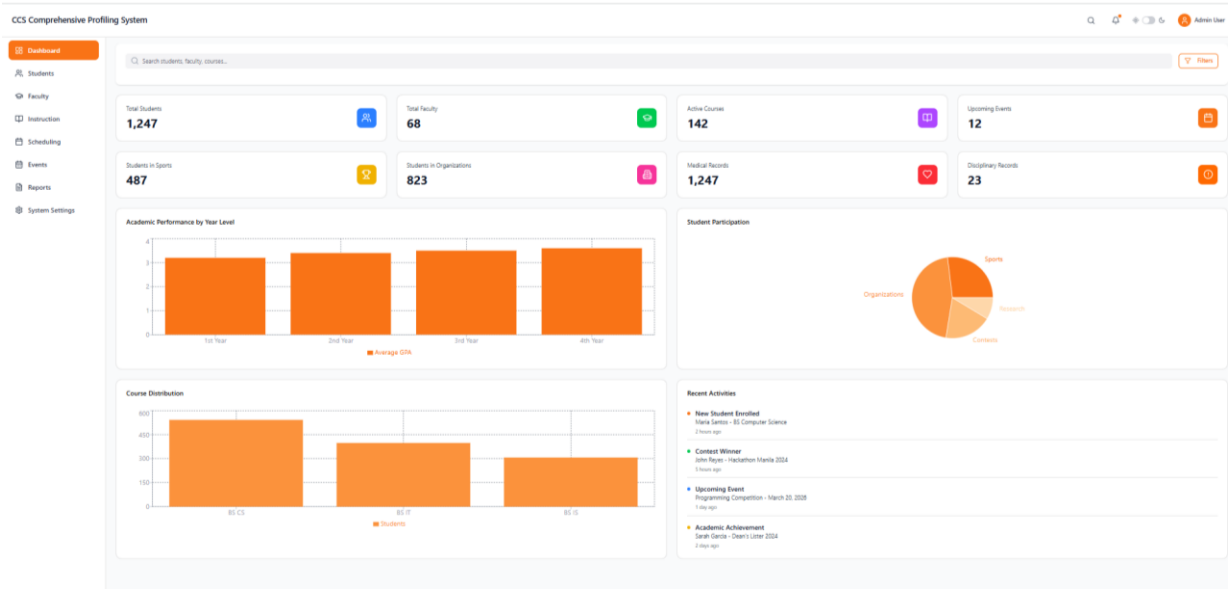

Image 1: Dashboard

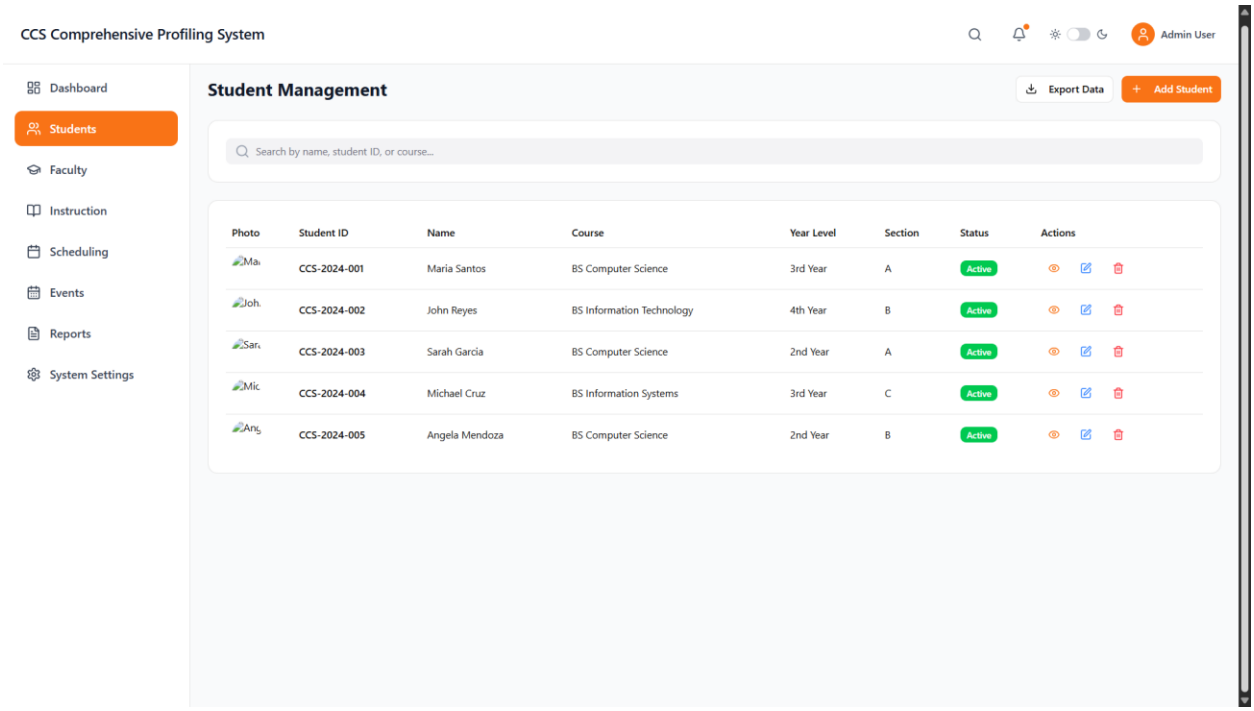

Image 2: Students Management

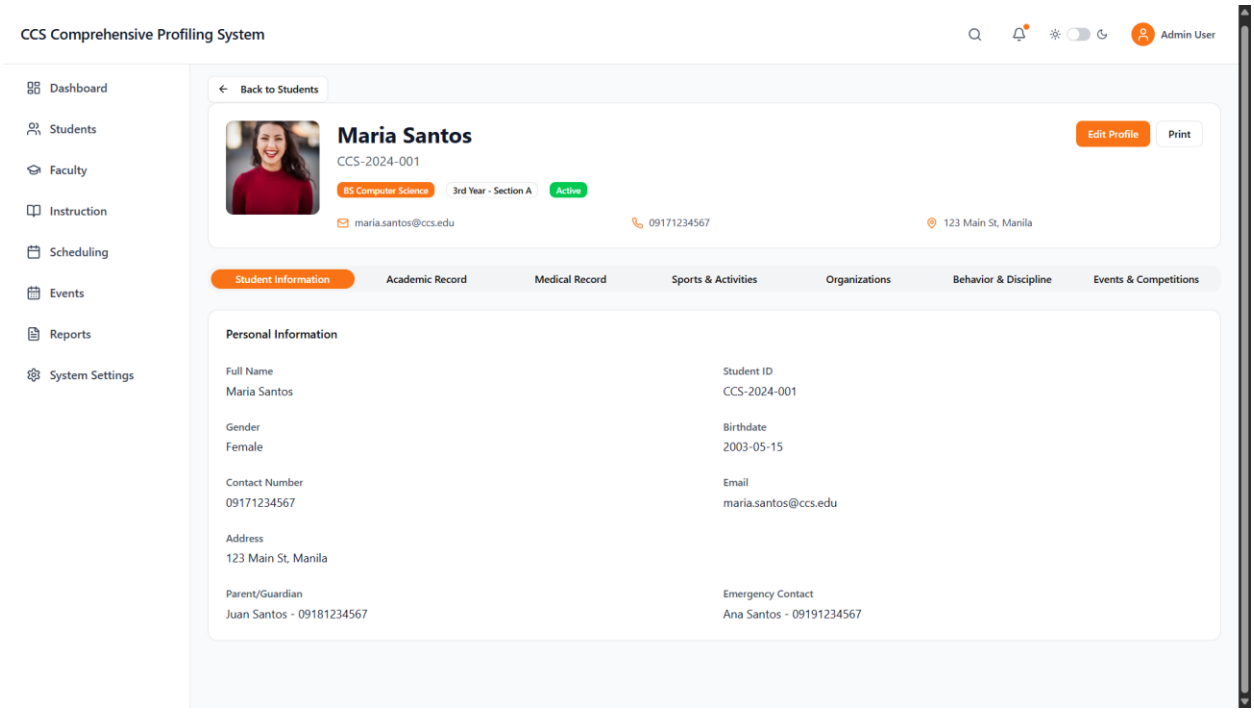

Image 3: Student Information

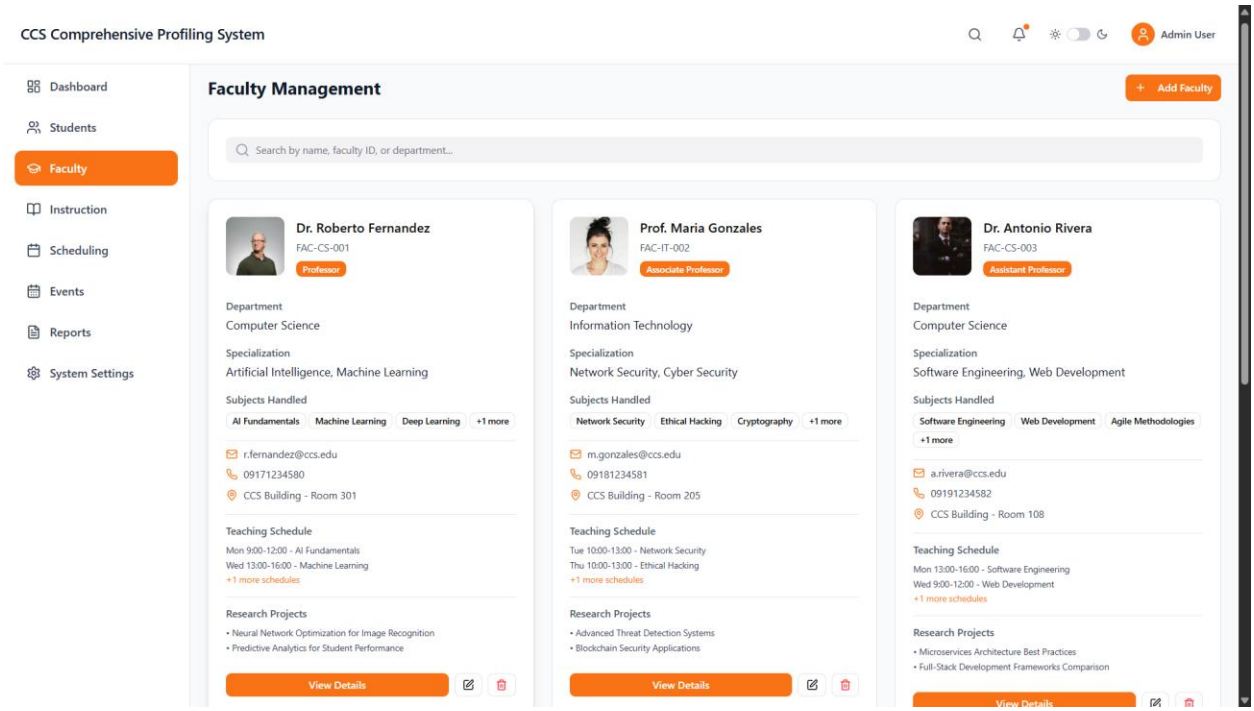

Image 4: Faculty

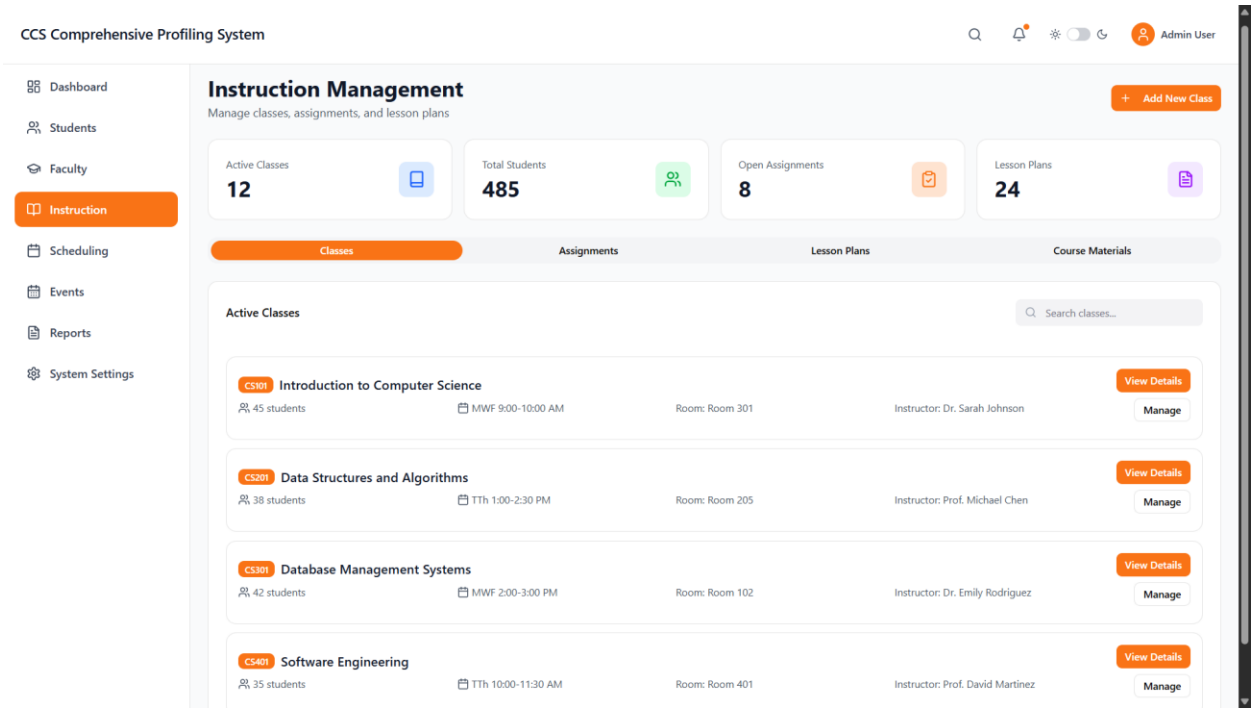

Image 5: Instruction Page

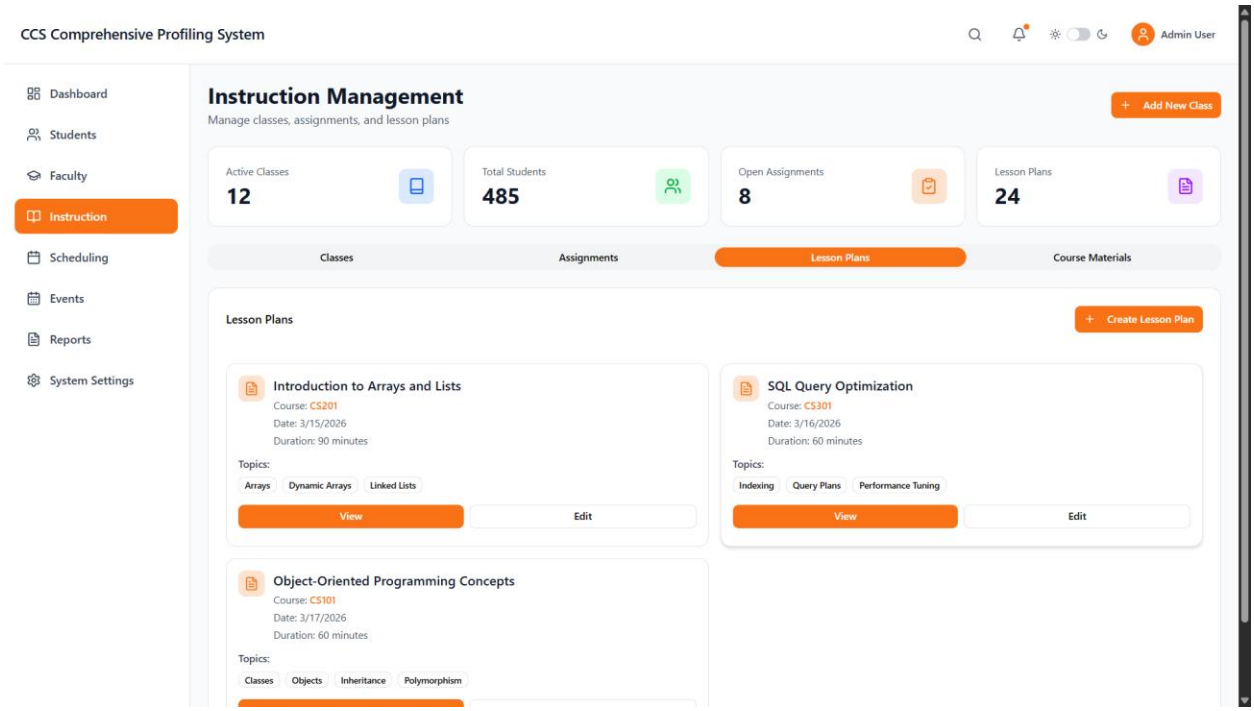

Image 6: Instruction sub section Lesson Plan

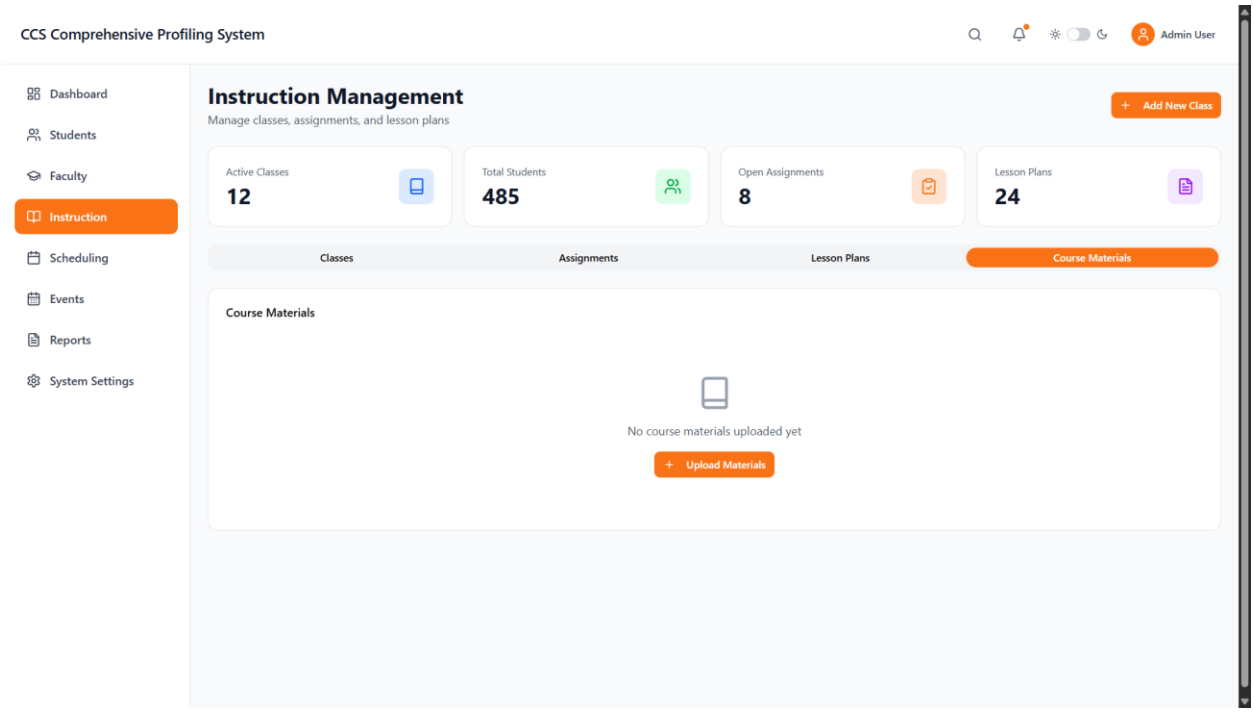

Image 7: Instruction sub section Course Materials

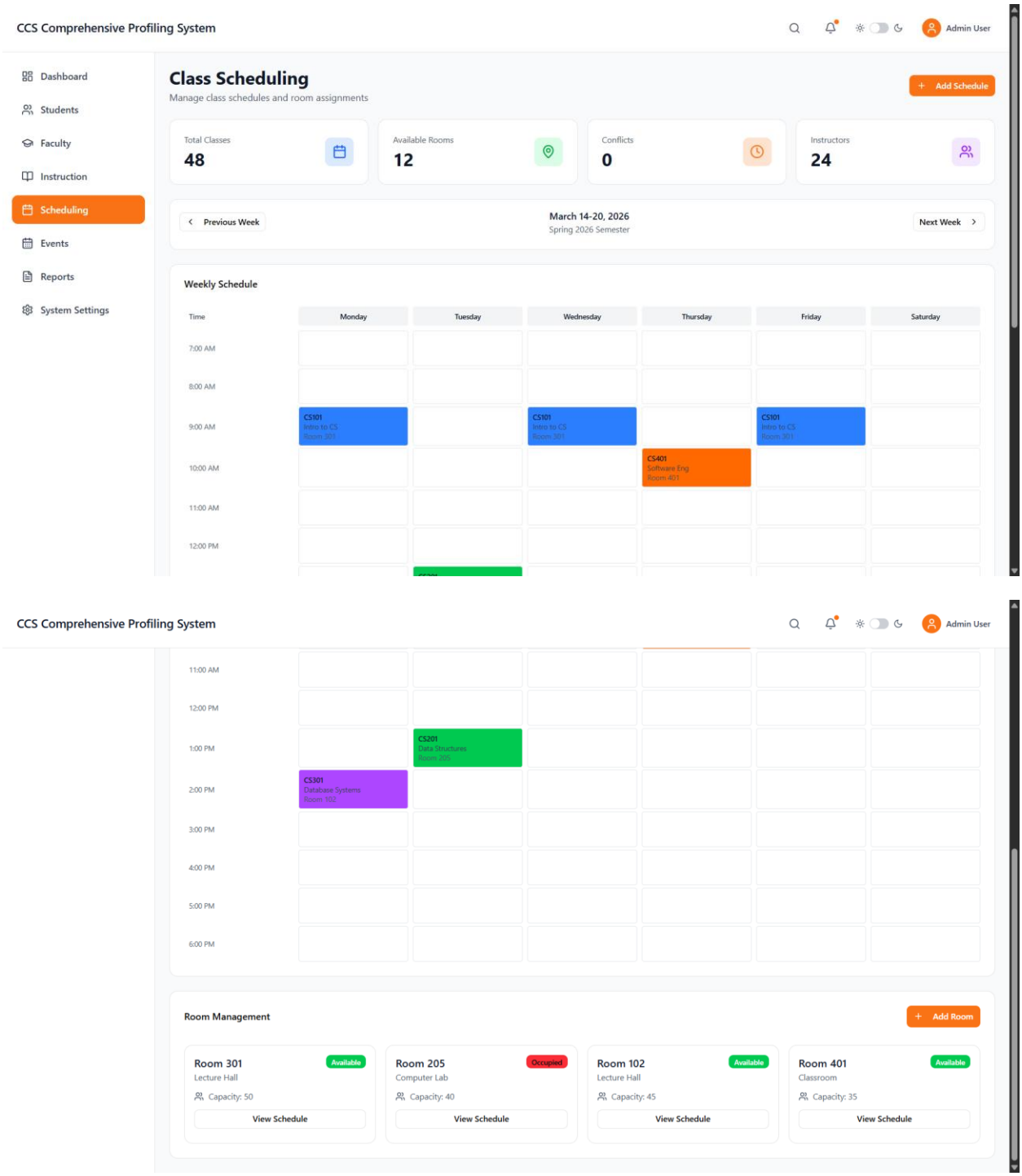

Image 8: Scheduling Calendar and Room Management

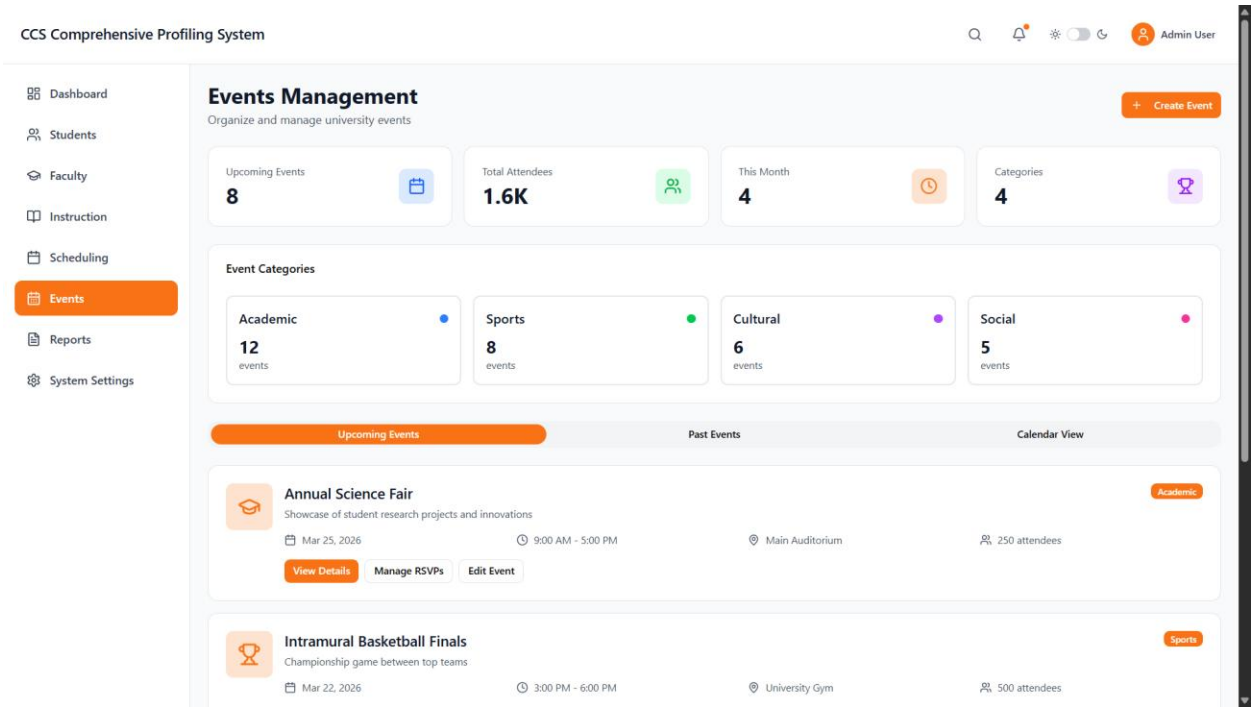

Image 9: Event Page

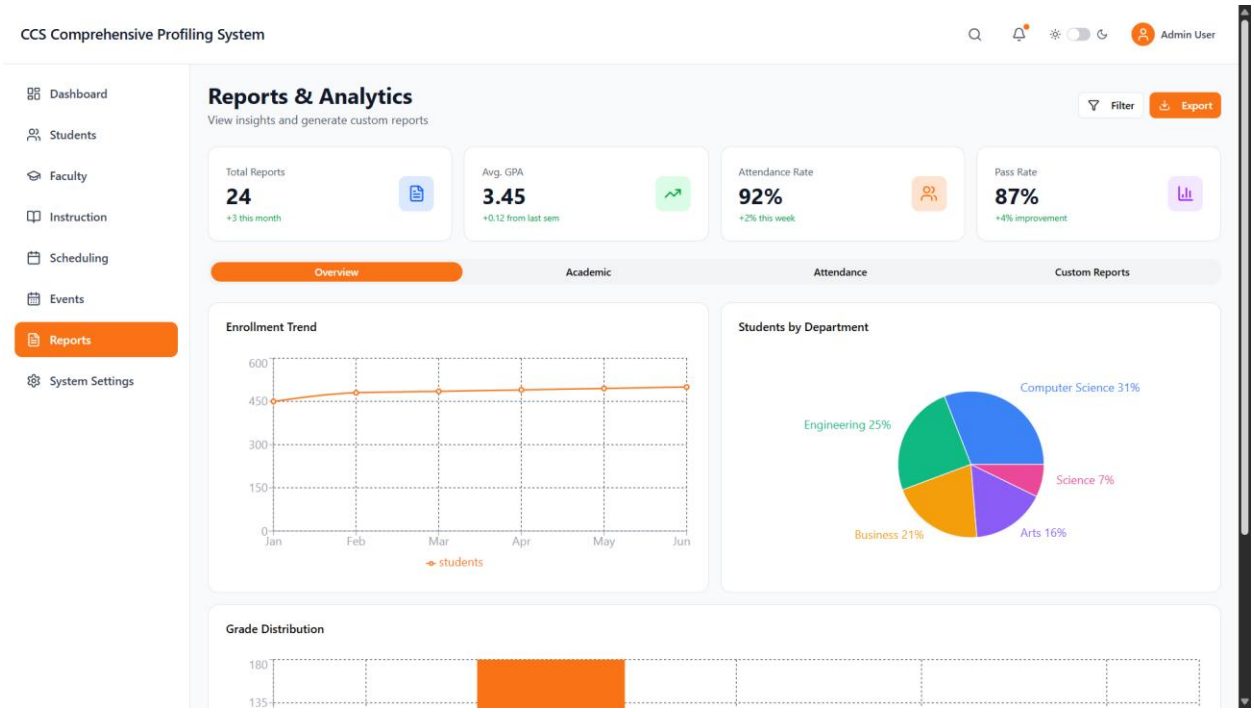

Image 10: Reports Page

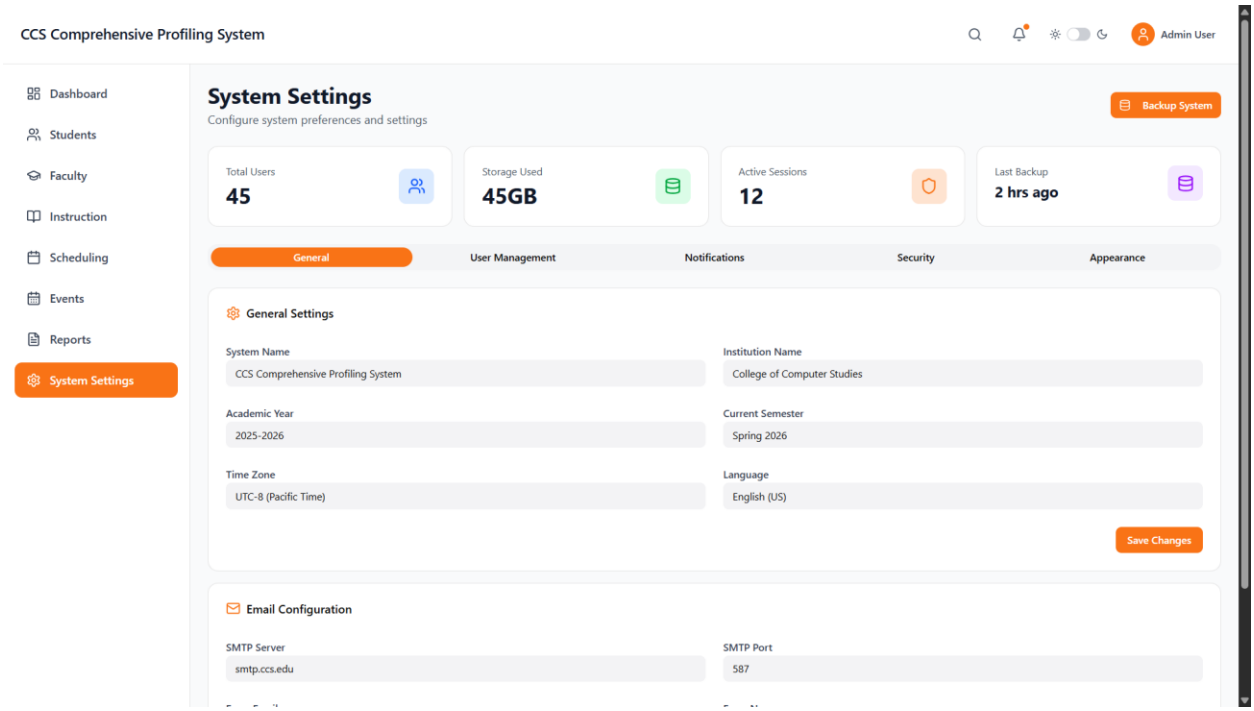

Image 11: System Settings