NATIONAL AND KAPODISTRIAN UNIVERSITY OF ATHENS

SCHOOL OF SCIENCES
DEPARTMENT OF INFORMATICS AND TELECOMMUNICATIONS

Data Science and Information Technologies

MSc THESIS

MicroRNA target prediction with novel machine learning methods beyond quadratic attention

Rafail N. Adam

Supervisors: Martin Reczko, Professor NKUA **Artemis Hatzigeorgiou**, Professor NKUA

ATHENS

October 2025

ΕΘΝΙΚΟ ΚΑΙ ΚΑΠΟΔΙΣΤΡΙΑΚΟ ΠΑΝΕΠΙΣΤΗΜΙΟ ΑΘΗΝΩΝ

ΣΧΟΛΗ ΘΕΤΙΚΩΝ ΕΠΙΣΤΗΜΩΝ
ΤΜΗΜΑ ΠΛΗΡΟΦΟΡΙΚΗΣ ΚΑΙ ΤΗΛΕΠΙΚΟΙΝΩΝΙΩΝ

Επιστήμη Δεδομένων και Τεχνολογίες Πληροφοριών

ΔΙΠΛΩΜΑΤΙΚΗ ΕΡΓΑΣΙΑ

Πρόβλεψη στόχων μικροRNA με νέες μεθόδους μηχανικής μάθησης πέρα από τις τετραγωνικές αρχιτεκτονικές

Ραφαήλ Ν. Αδάμ

Επιβλέποντες: Martin Reczko, Καθηγητής ΕΚΠΑ **Artemis Hatzigeorgiou**, Καθηγήτρια ΕΚΠΑ

ΑΘΗΝΑ

Οκτώβριος 2025

MSc THESIS

MicroRNA target prediction with novel machine learning methods beyond quadratic attention

Rafail N. Adam
S.N.: DSXXXXXXX

SUPERVISORS: Martin Reczko, Professor NKUA **Artemis Hatzigeorgiou**, Professor NKUA

EXAMINATION COMMITTEE: Martin Reczko, Professor NKUA
Artemis Hatzigeorgiou, Professor NKUA
Panagiotis Alexiou, Professor NKUA

Examination Date: June 2025

ΔΙΠΛΩΜΑΤΙΚΗ ΕΡΓΑΣΙΑ

Πρόβλεψη στόχων μικροRNA με νέες μεθόδους μηχανικής μάθησης πέρα από τις τετραγωνικές αρχιτεκτονικές

Ραφαήλ Ν. Αδάμ
Α.Μ.: DSXXXXXXX

ΕΠΙΒΛΕΠΟΝΤΕΣ: Martin Reczko, Καθηγητής ΕΚΠΑ **Artemis Hatzigeorgiou**, Καθηγήτρια ΕΚΠΑ

ΕΞΕΤΑΣΤΙΚΗ ΕΠΙΤΡΟΠΗ: Martin Reczko, Καθηγητής ΕΚΠΑ
Artemis Hatzigeorgiou, Καθηγήτρια ΕΚΠΑ
Panagiotis Alexiou, Καθηγητής ΕΚΠΑ

Ημερομηνία Εξέτασης: Ιούνιος 2025

ABSTRACT

MicroRNAs are small, non-coding RNA molecules that partake in a variety of regulatory mechanisms, with the most well-studied being their role in the suppresion of translation of mRNAs via binding to sequences called MicroRNA Response Elements (MREs). They are thus implicated in a wide range of mechanisms in physiology and their disregulation can be decisive for disease states. In the current age of multi-omics analyses and personalized medicine, miRNAs are discovered via high-throughput sequencing experiments such as small RNA-seq and their regulatory roles can be studied via experiments such as AGO-eCLIP and AGO-CLASH that rely on the quantification of miRNA-mRNA hybrids. Given that a miRNA can target several different mRNA molecules, it is often complex to discern the regulatory effect of many microRNAs from a single high-throughput sequencing experiment which necessitates the use of advanced computational analyses for this purpose. To that end, several machine learning and deep learning models have emerged with the goal of miRNA target prediction. Such models aim either to predict valid miRNA-MRE pairs, or make predictions at the gene level, either finding possible MREs within the entire gene/mRNA sequence or using this information to predict changes in gene expression with the integration data from additional high-throughput sequencing experiments regarding the transriptome. The goal of this thesis is to develop a machine/deep-learning model that, given pairs of microRNAs and MREs predicts which ones would interact. For this purpose, AGO2-eCLIP data were utilized for training and evaluation of several models leading to the development of an weighted ensemble of machine learning models that is able to discern valid from invalid such pairs with an Average Precision score comparable to other state of the art models trained on the same task. The output of the model also allows for advanced interpretability via providing scores for the contribution of each feature to the final prediction.

SUBJECT AREA: Thesis LaTeX template

KEYWORDS: list, of, keywords

ΠΕΡΙΛΗΨΗ

Τα microRNAs είναι μικρά, μη κωδικοποιούντα μόρια RNA που συμμετέχουν σε διάφορους ρυθμιστικούς μηχανισμούς. Σε αυτή την εργασία, αναπτύσσουμε μοντέλα μηχανικής μάθησης για την πρόβλεψη αλληλεπιδράσεων μεταξύ microRNAs και στόχων mRNA. Χρησιμοποιώντας δεδομένα AGO2-eCLIP, δημιουργήσαμε ένα weighted ensemble μοντέλο που επιτυγχάνει υψηλή απόδοση σε μια ισορροπημένη κατανομή των δεδομένων κατά οικογένεια microRNA.

ΘΕΜΑΤΙΚΗ ΠΕΡΙΟΧΗ: Πρότυπο διπλωματικής εργασίας LaTeX

ΛΕΞΕΙΣ ΚΛΕΙΔΙΑ: μικροRNA, πρόβλεψη στόχων, μηχανική μάθηση

Optional inscription section.
Included when passing inscr *in the \documentclass.*

ACKNOWLEDGMENTS

Acknowledgment page. This page is optional. Included when passing the *ack* option in the \documentclass.

CONTENTS

1 INTRODUCTION **25**

1.1 MicroRNAs **25**
1.1.1 Biogenesis 25
1.1.2 Target Binding 27
1.1.3 Additional mechanisms of action 27
1.1.4 Roles in Physiology and Disease 28
1.1.5 High-throughput sequencing methods for miRNA research 29

1.2 miRNA Target Prediction Algorithms **31**
1.2.1 2nd front matter page (Examination committee page) 31
1.2.2 Abstract 32
1.2.3 Other front matter pages 32
1.2.4 Page numbering 33
1.2.5 Page formatting 33

1.3 Sample section **34**
1.3.1 Sample Subsection 34
1.3.1.1 Sample subsubsection 34

2 A BRIEF INTRODUCTION TO LaTeX **35**

2.1 Installing LaTeX **35**

2.2 Editing **35**

2.3 Compiling **36**

2.4 Formatting **36**
2.4.1 Basics 36
2.4.2 Escaping 37
2.4.3 Formatting commands 37
2.4.4 Adding math equations 40

3 FIGURES AND TABLES **43**

3.1 Inserting tables **43**

3.2 Inserting figures **44**

ABBREVIATIONS - ACRONYMS **45**

A FIRST APPENDIX **47**

B SECOND APPENDIX **49**

APPENDICES **49**

LIST OF FIGURES

1.1 The steps of miRNA biogenesis. (O'Brien *et al.* 2018) 26
1.2 MiRNAs regulating muscle differentiation. (Güller & Russell 2010) 29
1.3 Double ligation small RNA-seq. (Benesova *et al.* 2021) 30
1.4 AGO-CLASH. (Hejret *et al.* 2023) 30

LIST OF TABLES

3.1 A sample event log, sorted by timestamp 44

PREFACE

This is where you provide more non-scientific details not written in the abstract or the main matter.

This page is included by adding the *preface* option in the \documentclass.

1. INTRODUCTION

1.1 MicroRNAs

MicroRNAs are the most well characterized class of non-coding RNA molecules, typically between 18-22 nucleotides long, that act mainly to regulate the post-transcriptional landscape of the cell, functioning as small guide RNAs for proteins of the Argonaute (AGO) family. Typically, miRNAs bind to the target mRNA sequence via their seed region which covers positions 2-8 in their sequence. Perfect complementarity leads to AGO mediated cleavage of the target with the Argonaute proteins functioning as endonucleases. Consequently, the translation of the target mRNA molecule halts and it is further targeted by other cellular RNA nucleases that lead to its complete degradation. In that manner, they are able to function in a vast variety of regulatory networks that control cellular behaviour. MicroRNAs are named based on the miRBase scheme whereby a 3-letter code denotes the species the miRNA was discovered in (e.g hsa: Homo sapiens), followed by miR in the case of mature sequences (or mir for precursor ones) and finally a number that conveys when the molecule was discovered/published with respect to the other entries (AMBROS *et al.* 2003; Kozomara & Griffiths-Jones 2011). Typically, miRNAs from different organisms that are orthologous share the same name after the species identifier, whereas paralogous sequences have a single-letter suffix that distinguishes them and hairpin loci that give rise to the same mature miRNA are specified by a single-digit suffix. Finally, in cases where two different molecules are excised from the same precursor, a 5p or 3p suffix is used. It is also worth noting that with the advent of advanced high-throughput sequencing techniques, it has become plausible to detect isoforms of miRNAs. Such molecules differ from the canonical miRNA sequence either in terms of length of their 5' and/or 3' ends or because their sequence has been modified via processes like A-to-I or C-to-U editing. These modifications subsequently change how they are loaded to AGO and how they interact with target MREs (Tomasello *et al.* 2021).

1.1.1 Biogenesis

The transcription of a miRNA gene is performed by RNA Polymerase II or RNA Polymerase III and leads to the production of a precursor called pri-miRNA which is longer in length than the mature molecule and has the structure of a stem-loop with single-stranded overhangs extending from its 3' and 5' ends. It is necessary that a stem of a pri-miRNA molecule is of specific size, its loop is at least ten base pairs long and its ends can produce single-stranded RNAs, so that it can be processed into a mature miRNA (Zeng & Cullen 2003; Zhang & Zeng 2010). The maturation process starts with a protein complex comprising of an endoribonuclease called Drosha and a protein called DGRC8. DGRC8 is a protein that binds double-stranded RNA, in this case the stem of the pri-miRNA, stabilizing its interaction with Drosha. The cleavage of the pri-miRNA by Drosha is also guided by DGRC8 which recognizes the region 11 base pairs downstream from its binding site.

The product is pre-miRNA, a molecule that is 60-70 base pairs long and that is exported from the nucleus by exportin 5. An alternative origin for miRNA genes is introns of protein coding genes, such genes are also called mirtrons. Due to the fact that the pri-miRNA molecules originate from introns,they do not have the appropriate structure needed in order to be processed by Drosha and DGRC8. A protein called DRB1 solves the lariat structure of intronic RNA and pre-miRNA is the immediate product of this process. Another example of Non-canonical miRNA biogenesis includes 7-methyl Guanosine (m7G)-capped pre-miRNA, which are exported to the cytoplasm via Exportin 1 without being cleaved by Drosha first. All pre-miRNAs are recognized by a type 3 RNAse called DICER and TRBP which is a protein that binds the stem of the pre-miRNA. DICER can then cleave the pre-miRNA molecule into two leading to products of 22 base pairs long, one of which will be loaded into the RISC complex that is comprised of DICER, TRBP, AGO, PACT, and TNRC6A-C (O'Brien *et al.* 2018).

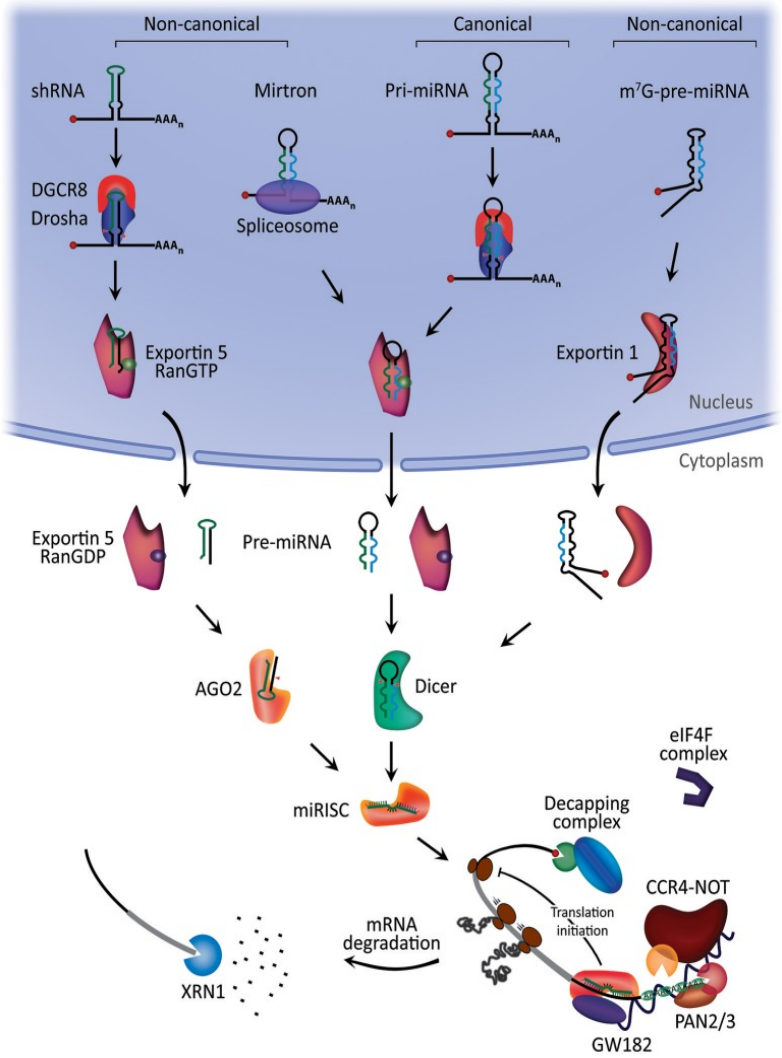

Figure 1.1: The steps of miRNA biogenesis. (O'Brien *et al.* 2018)

1.1.2 Target Binding

The strand that is loaded is to be used as a guide RNA for RISC, via hybridizing with the mRNA. The dsRNA is typically formed between the seed region of the miRNA (nucleotides 2-8) and the 3'UTR of the mRNA, with additional, downstream base pairing aiding the interaction. Given perfect complementarity, the endonuclease activity of AGO2 is induced and the mRNA is cleaved. At the same time, proteins of the GW182 complex are recruited in order to act as scaffolds for necessary effector proteins such as PAN2-PAN3 and CCR4-NOT complexes that function as Poly-A Deadenylases that remove the protective 3' polyA tail, given the interaction between tryptophan from W repeats of the GW182 complex and the PABC complex on the mRNA has been established. Finally, removal of the 5'cap of the mRNA from DCP2 takes place followed by 5'-3' degradation from the exonuclease XRN1.

Most of the miRNA:MRE complexes in the cell are not perfectly complementary and additional 3' base pairing plays an important role for their stabilization. The regulatory efficiency scales with the number of seed matches according to the following order (Grimson *et al.* 2007):

1. 8mer: 8 matches within the seed region (1-8)
2. 7mer m8: 7 matches within the seed region (2-8)
3. 7mer A1: 7 matches within the seed region with the first nucleotide being an Adenine (1-7)
4. 6mer: 6 matches within the seed region (2-7)
5. 5mer: 5 matches within the seed region (2-6)

As mentioned above, additional base pairing can enhance the stability of the complex and is classified as supplementary binding if it does so without being necessary for the regulatory role of the miRNA, or as compensatory if it compensates for mismatches within the seed region. Finally, there is a seedless mode of pairing for miRNAs that has been described in C.elegans which likely occurs due to AU rich sequences in the seed region. Regulatory efficiency is also affected by relationships between different binding sites and binding events within the same mRNA molecule. Adjacent sites for different miRNAs and repetitive sites for the same miRNA can both function in a cooperative manner. Functional cooperativity refers to the event whereby many different binding events have a cumulative effect, whereas binding cooperativity to the physical interaction of different RISC complexes supporting each other in the binding of their target (Diener *et al.* 2024).

1.1.3 Additional mechanisms of action

Binding of miRNAs on MREs can also increase the efficiency of translation instead of suppress it. A protein called FXR1 is necessary for this phenomenon, which in combination

with RISC may bind specific sequence motifs (such as AU Rich Elements, AREs) or other sequences in the 5'UTR leading to activation of translation. MicroRNAs can also regulate gene expression via utilizing other, albeit less studied, mechanisms. For example, RISC complexes can be transported in the nucleus in order to exert regulation on transcription. In order for this to occur, they have to be imported from the cytoplasm via importin 8, importin α/β or XPO1. Within the nucleus, these complexes can bind to DNA regulatory elements affecting the binding of transcription factors and of other regulatory proteins (such as chromatin remodelling complexes) on them, thus having an impact on the transcription of related genes (Chaluvally-Raghavan *et al.* 2016; Guo *et al.* 2021; Kim *et al.* 2008; Xiao *et al.* 2017). Additionally, RISC has been shown to be able to bind to mRNAs within the nucleus and induce their degradation while AGO and Drosha also participate in the splicing of premature mRNAs (O'Brien *et al.* 2018).

1.1.4 Roles in Physiology and Disease

Given their diversity regarding both sequence and mechanisms of action, miRNAs partake in many physiological and pathological states. Due to their capability of regulating multiple genes in a variety of different manners, they are important components in developmental processes that require the fine-tuning of gene expression at precise time intervals, with a prominent example being that of miR-196. Anterioposterior polarity is mediated by the SHH protein in forelimb and hindlimb buds and its expression requires Retinoic Acid (RA) signalling induced Hoxb8 expression. Hoxb8 is a transcription factor protein that is upregulated as an immediate-early response to ectopic RA administration to forelimb but not to hindlimb buds due to a specific miRNA, miR-196, that inhibits the translation of Hoxb8 in a tissue specific manner (Hornstein *et al.* 2005). MicroRNAs are also able to regulate protein synthesis spatiotemporally within the cell, localizing to specific subcellular compartments before exerting their effects (Corbin *et al.* 2009). Deregulation of miRNA expression can lead to or deteriorate a big number of disease states ranging from congenital defects to autoimmune diseases, neurological disorders and many types of cancer. For instance, (Adam *et al.* 2009) showed that miR-200 family expression in UMUC3 cells lead to increase in E-Cadherin expression and elevated sensitivity to EGFR inhibitors. MiRNAs can also be excreted from one cell to be taken in by a target via exosomes. Lin *et al.* 2019 demonstrated that miR-21 is excreted from bladder cancer cells via exosomes that are taken in by macrophages in order to activate the PI3K/AKT pathway and promote cancer progression by polarizing them towards the M2 phenotype. In addition, miRNAs can be detected in fluid samples from patients and can thus be used as biomarkers for specific diseases. For instance, Sapre *et al.* 2016 showed that a combination of 6 miRNAs from urine are able to predict Urothelial Carcinoma of the Bladder (UCB) patients with a high AUC score (0.85). Finally, miRNAs can be used as targets for therapeutics that either induce or reduce their expression. An example is miR-222 which has elevated expression levels in cardiomyocytes after specific types of exercise as well as following exercise rehabilitation after heart failure. This elevated expression leads to targeting of p27, HIPK-1, HIPK-2, and HMBOX1 which promotes cardiomyocyte hypertrophy, proliferation, and

survival (Ding *et al.* 2017).

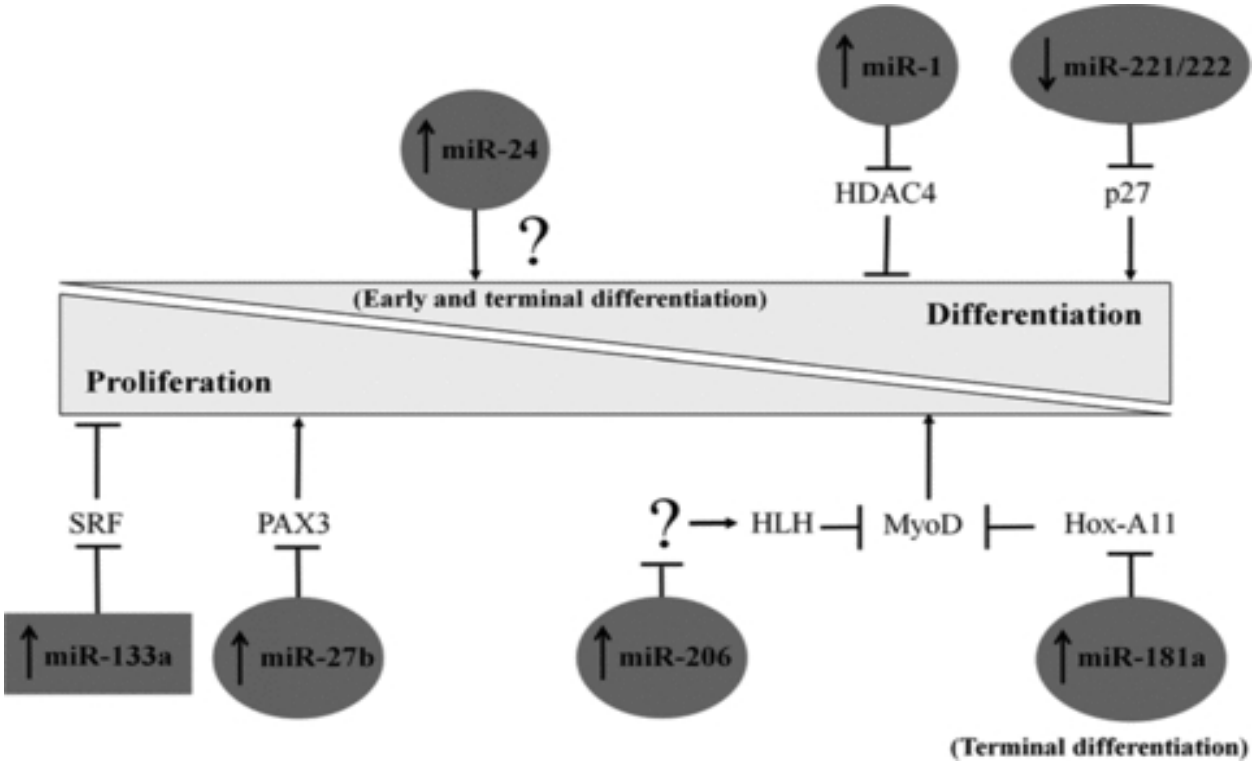

Figure 1.2: MiRNAs regulating muscle differentiation. (Güller & Russell 2010)

1.1.5 High-throughput sequencing methods for miRNA research

In the era of multiomics studies, it has become prevalent to study the totality of the miRNA part of the transcriptome as well as their targets via the use of high-throughput sequencing techniques. Such techniques allow for the detection and quantification of all the miRNA molecules in a tissue as well as of the complexes that these form with MREs. The most widely used one is small RNA-seq which includes isolation of RNA, cDNA library construction and sequencing. During RNA isolation, the total RNA might be extracted from a tissue, optionally followed by enrichment methods such as length separation or binding of small RNAs to to specific proteins. Library construction involves a reverse transcription step followed by ligation of adapters and/or polyadenylation (Benesova *et al.* 2021). The following image depicts the double ligation small RNA-seq protocol:

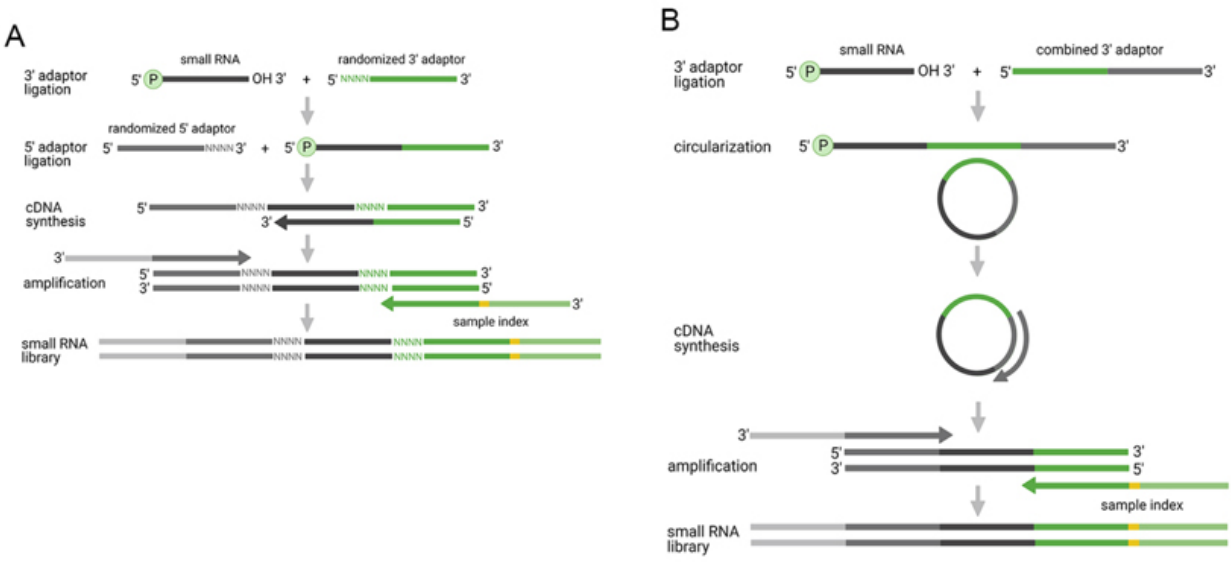

Figure 1.3: Double ligation small RNA-seq. (Benesova *et al.* 2021)

Types of experiments that capture and quantify miRNA:MRE complexes are used to study the binding sites of miRNAs and include AGO-eCLIP and AGO-CLASH. The latter involves the following steps (Hejret *et al.* 2023):

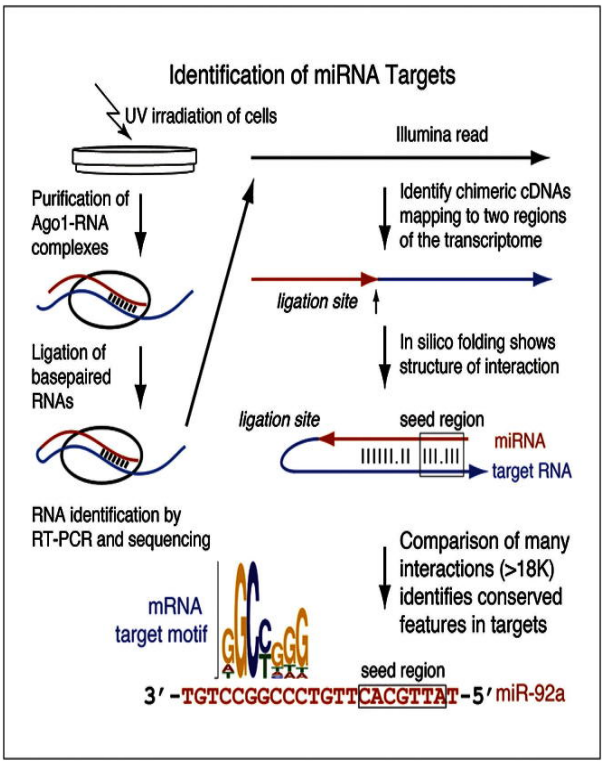

Figure 1.4: AGO-CLASH. (Hejret *et al.* 2023)

1.2 miRNA Target Prediction Algorithms

Formatted like in this sample, centered unless noted otherwise, in order:

1. Emblem of Athena: top-center
2. Name of university (NATIONAL AND KAPODISTRIAN UNIVERSITY OF ATHENS): Arial, bold, uppercase, 14pt.
3. Name of school (SCHOOL OF SCIENCES): Arial, bold, uppercase, 12pt.
4. Name of department (DEPARTMENT OF INFORMATICS AND TELECOMMUNICATIONS): Arial, bold, uppercase, 12pt.
5. Name of postgraduate program: Arial, bold, uppercase, 12pt.
6. Type of thesis (MSc THESIS): Arial, bold, uppercase (except the ’c’ in ”MSc”), 12pt.
7. Title of thesis: Arial, bold, 16pt.
8. First name, Middle initial, and Last name of author: Arial, bold, 12pt.
9. Left-aligned Supervisor (or Supervisors if more than one): First and Last name: Arial, bold, 12pt.; Supervisor’s title: Arial, 12pt.
   If there are non-staff supervisors, they are placed right after staff supervisors with their appropriate titles.
10. Place where thesis was completed (ATHENS): Arial, bold, uppercase, 12pt.
11. Month and year of completion: Arial, bold, uppercase, 12pt.
12. Line spacing: 1pt.
13. Page numbering starts at 1 from the cover page, but not printed on any of the cover or front matter pages.
14. The back of those pages shall remain blank.

1.2.1 2nd front matter page (Examination committee page)

Formatted like in this sample, center-aligned unless stated otherwise, in order:

1. Type of thesis (MSc THESIS): Arial, bold, uppercase (except the ’c’ in ”MSc”), 12pt.
2. Title: Arial, 12pt.
3. First & last name of author: Arial, bold, 12pt.

4. Author's serial number: Arial, uppercase, 12pt.

5. Left-aligned: Supervisor(s) and 3-member examination committee: Arial, bold, uppsercase, 12pt.
   Both sections contain:

   - Name of committee member: Arial, bold, 12pt.
   - Title of committee member: Arial, 12pt.
   - Committee signatures

6. Examination Date: Arial, bold, 12pt.

Their reverse pages are left blank.

1.2.2 Abstract

Two abstracts, one in English and one in Greek, follow. The abstract contains the purpose and scope of this thesis, methodology, the experiments and result thereof.

The abstract text is followed by the subject area and up to 5 keywords, in English and Greek after their respective abstracts. Each abstract plus subject area and keyword definition can span no more than 2 pages. Even-numbered pages are left blank if abstracts span only 1 page.

1.2.3 Other front matter pages

The rest of the front matter pages are as follows:

1. Inscription. Optional, can be included by passing *inscr* in the `\documentclass` options. Reverse page is left blank.

2. Acknowledgements. Optional, can be included by passing *ack* in the `\documentclass` options. Reverse page is left blank.

3. Table of contents. Mandatory, contains the chapters, sections and any subdivisions, as well as a list of figures and a list of tables, if any.

4. Preface. Optional, can be included by passing *preface* in the `\documentclass` options.

1.2.4 Page numbering

Page numbering starts at 1 from the front cover, the English title page in this case, without printing the numbers. When printing on both sides of the sheet (two-sided by default), any blank pages are included towards the page count, but do not include any headers or footers including page numbers. If printing on one side of the page (done by including the *oneside* option in the `\documentclass`), only the pages on the right are printed and any blank pages (including those on the left side) are not included towards the page count. Numbering always finishes on the last printed page.

On two-sided theses, numbers are printed on the center of each footer. On one-sided theses, numbers are printed on the right side of each footer.

1.2.5 Page formatting

Pages are formatted as in this sample:

- **Margins:** 2cm on all sides, plus a 0.5cm gutter on the center of the book where the pages are bound (i.e, on the left side for printed odd pages and on the right for printed even pages).
- **Header:** 1.25cm from the top of the page. Contains the title of the thesis, on the right side for odd pages, on the left for even pages, if printed two-side. Appears only in the main matter, that is not in the cover pages or the front matter (abstract, inscription, table of contents, ...), and not in blank pages.
- **Footer:** 1.25cm from the bottom of the page. Contains the name(s) of the author(s)
  - on the right side for odd pages, on the left for even pages, if printed two-side.
  - on the left side of all pages if printed one-side.

  Appears only in the main matter, that is not in the cover pages or the front matter (abstract, inscription, table of contents, ...), and not in blank pages.
- **Page number:** included in the footer
  - at the center if printed two-side.
  - on the right if printed one-side.
- **Paragraph formatting:**
  - **Justification:** Justified, each non paragraph-breaking line covers the entire line width spaced as necessary.
  - **Paragraph spacing:** 0pt for the first, 6pt between all paragraphs.
  - **Line spacing:** 1 line.

- **Font:** Arial, 12pt, Normal or Regular style
- **Chapter numbering:** Arial, bold, 12pt or 14 pt
- **Chapter title:** Arial, bold, uppercase, 14pt., centered
- **Section and further division title:** Arial, bold, 12pt.
- **Figures:** Each figure must be uniquely numbered either by chapter or by the whole document. They must also include a caption below them, as in this sample.
- **Tables:** Each table must be uniquely numbered either by chapter or by the whole document. They must also include a caption above them, as in this sample.

1.3 Sample section

The section title will appear in the Table of Contents.

1.3.1 Sample Subsection

The subsection title will appear in the Table of Contents.

1.3.1.1 Sample subsubsection

The subsubsection title will appear in the Table of Contents.

Sample paragraph The paragraph title will not appear in the Table of Contents.

Sample subparagraph The subparagraph title will not appear in the Table of Contents.

2. A BRIEF INTRODUCTION TO LaTeX

LaTeX is a typesetting system. The authors compose a **.tex** file which is then compiled to produce a document, nowadays a PDF file. This chapter will give a brief, non-exhaustive introduction to the system.

2.1 Installing LaTeX

If you use macOS or Linux as your operating system, chances are LaTeX is already included. Windows does not include LaTeX out-of-the-box. If not, just install one of the following:

- TeX Live (https://www.tug.org/texlive/). Contains a comprehensive LaTeX installation with most packages included. Thus, it also requires a few GB worth of space in a typical installation. Supports most if not all packages used in this sample.
- MiKTeX (https://miktex.org/) is a more minimalist installation. Typical installations only include the essential packages, with the option of downloading more, either from the console or automatically when compiling. This document uses packages that are not included in the typical MiKTeX installation, but it will offer you to install them upon first compilation.

Both of these are cross-platform, they can install under Windows, macOS, or Linux.

2.2 Editing

TeX files can be modified by any plain text processor program, such as Notepad. Compilation to PDF is traditionally done via the terminal. Nonetheless, it is recommended to use a dedicated TeX IDE, a program designed to edit, compile and view the resulting PDF all in one program.

Some IDEs one could use to edit and compile TeX files are:

- **TeXworks** (https://tug.org/texworks/). Very basic functionality. This is bundled with both TeX Live and MiKTeX, so by installing any of those you don't have to install this program as well.
- **Texmaker** (https://www.xm1math.net/texmaker/). More advanced functionality. Includes document structure, symbol insertion, and other LaTeX commands that can be added to the document with the push of a button.
- **TeXstudio** (https://www.texstudio.org/). Forked from Texmaker. Functions almost the same as Texmaker.

- **Kile** (https://kile.sourceforge.io/). Built by KDE.

2.3 Compiling

Before we begin with the commands, I should mention that this project—either in English or Greek—uses the XeLaTeX engine to compile. This is because while LaTeX uses the ASCII character set to typeset, XeLaTeX uses Unicode, which includes a lot more characters than ASCII.

The compilation recipe will typically consist of:

1. Running xelatex
2. Running bibtex to compile the references
3. Running xelatex
4. Running xelatex

It appears that *xelatex* runs a total of 3 times, once before then twice after *bibtex*. This is to ensure all `\label`s have been scanned and paired with their `\ref`.

2.4 Formatting

2.4.1 Basics

Take at look at the following excerpt:

```
This is the first paragraph.
This is the next line, but is still part of the first paragraph.

This is the second paragraph. Notice the blank line between the two.
% This is a comment. Comments are not rendered in the final file.
% Comments begin with the percent symbol(%)
% and extend to the end of the line.
```

In LaTeX, it's rendered like this:

This is the first paragraph. This is the next line, but is still part of the first paragraph.

This is the second paragraph. Notice the blank line between the two.

As we can see, if we type something onto the next line it will remain part of that paragraph. But if we leave one line blank between texts, the next part of the text will appear on a new paragraph.

You might have also noticed that the lines starting with '%' did not print. That's because the % symbol works like the // in C-inspired languages: it begins a comment until the next line. "But wait", you might ask, "how did you type the '%' just now"? Simple: if you type `\%` in LaTeX you'll get a % character. Most commands begin with the backslash (\) character, which is also used in escaping other special characters, as we'll see in 2.4.2.

2.4.2 Escaping

Some characters like the % are special, and behave differently in LaTeX than in text documents. For example:

- The **%** starts comments.
- The **&** is used to separate columns in a row in tables.
- The **** either creates a new line without breaking the paragraph or starts a new row in a table environment.
- **{** and **}** to enclose into a group.
- **$** to write some math.
- **# _ ~ ^** as other reserved characters.

Most of these are escaped by adding the backslash character next to them (e.g. \&). But to print the backslash itself, only the `\textbackslash` command will print the '\'.

2.4.3 Formatting commands

Some LaTeX commands act like their word processor equivalents. For example:

This...	will print this
`\textbf{bold}`	**bold**
`\textit{italics}`	*italics*
`\underline{underline}`	<u>underline</u>
`\textbf{\textit{bold and italics}}`	***bold and italics***

Want to center something like the table above? Just type something like:

```
\begin{center}
    I'm a centered section!
    I start in the .tex file with \verb|\begin{center}|
    and end with \verb|\end{center}|.
\end{center}
```

and you'll get:

I'm a centered section! I start in the .tex file with `\begin{center}` and end with `\end{center}`.

Want to make a list? For unordered (bulleted) lists:

```
\begin{itemize}
    \item This is an item in an \textit{itemize} environment.
    \item Each item starts with \verb|\item|
          and continues until the next \verb|\item|
          or \verb|\end{itemize}|.
    \item You can also nest lists.
          \begin{itemize}
              \item Just open another \textit{itemize}
                    environment inside.
          \end{itemize}
\end{itemize}
```

will produce:

- This is an item.
- Each item starts with `\item` and continues until the next `\item` or `\end{itemize}`.
- You can also nest lists.
  - Just open another *itemize* environment inside.

If you want to make ordered lists, with numbers:

```
\begin{enumerate}
    \item This is an ordered item
          in an \textit{enumerate} environment.
    \item It behaves like in the \textit{itemize} environment.
          But instead of bullets that are the same for each item,
          you see sequences of numbers or letters.
    \item Once again, you may nest lists.
          \begin{enumerate}
              \item Just like that.
              \item But you can go deeper:
                    \begin{itemize}
                        \item You can even nest unordered lists.
                              \begin{enumerate}
                                  \item Just how deep can this
                                        rabbit hole go?
                              \end{enumerate}
                    \end{itemize}
          \end{enumerate}
    \item Phew, back at last!
\end{enumerate}
```

this is what you get:

1. This is an ordered item in an *enumerate* environment.
2. It behaves like in the *itemize* environment. But instead of bullets that are the same for each item, you see sequences of numbers or letters.
3. Once again, you may nest lists.
   (a) Just like that.
   (b) But you can go deeper:
      - You can even nest unordered lists.
        i. Just how deep can this rabbit hole go?
4. Phew, back at last!

To add footnotes, you can do something like this:

```
Hello there!\footnote{General Kenobi!}
```

to get:

Hello there![1]

Want to add URLs in your document? Simple! Just type:

```
\TeX{} Users Group homepage: \url{https://www.tug.org/}
```

to get:

TEX Users Group homepage: https://www.tug.org/

And speaking of links, if you wish to add a bibliographical reference as it's declared in the **references.bib** file, type:

Just pay attention to the label as it is given in the corresponding **references.bib** entry. A sample has been given in this project. Bibliographical entries don't have to begin with "bib:", but it helps in organizing labels.

Finally, if you want to link to another reference:

```
Go to Chapter \ref{figures_and_tables}.
```

will show up as:

Go to Chapter 3.

As you can see, this not only displays the number of the "FIGURES AND TABLES" chapter, but clicking on it navigates to the start of that chapter. This can be used to reference anything with the `\label{label_key}` command. Just tag something with `\label{key}`, then refer (link) to it with `\ref{key}`.

Tables and figures are analyzed in the next sample chapter. If you want to know more about advanced LATEX commands, there are a few tutorials online.

2.4.4 Adding math equations

LATEX also supports adding math formulae and equations. These expressions tend to use a different notation and font than the rest of the document.

There are two ways to add a math expression: *inline* and *display*.

In inline mode, the math expression is written on the same paragraph as the text. For example, typing:

```
One of Albert Einstein's famous equations is \(E = mc^2\),
where \(E\) is energy,
\(m\) is mass,
\(c\) is the speed of light (approx. 300,000,000 m/s).
```

[1] General Kenobi!

will yield:

One of Albert Einstein's famous equations is $E = mc^2$, where E is energy, m is mass, c is the speed of light (approx. 300,000,000 m/s).

In display mode, math expressions are rendered in their own blocks, usually centered. For instance, if one types:

```
Ohm's law is expressed as:
\[V = I R \quad \textrm{or} \quad
I = \frac{V}{R} \quad \textrm{or} \quad
R = \frac{V}{I} \]
where \(V\) is voltage, \(I\) is current, \(R\) is resistance.
```

this will output:

Ohm's law is expressed as:

$$V = IR \quad \text{or} \quad I = \frac{V}{R} \quad \text{or} \quad R = \frac{V}{I}$$

where V is voltage, I is current, R is resistance.

And if you want numbered equations:

```
The ideal gas law is defined as:
\begin{equation}
    p V = n R T
\end{equation}
where \(p\) is pressure of the gas,
\(V\) is the volume,
\(n\) the number of moles (not the animal kind),
\(R\) the gas constant,
\(T\) the temperature expressed in the Kelvin scale.
```

to display:

The ideal gas law is defined as:

$$pV = nRT \tag{2.1}$$

where p is pressure of the gas, V is the volume, n the number of moles (not the animal kind), R the gas constant, T the temperature expressed in the Kelvin scale.

3. FIGURES AND TABLES

3.1 Inserting tables

Below is a sample table with its caption. Make sure you put the caption **over** the table. For instance, this code in LaTeX:

```
\begin{table}
    % this is before the table
    \caption{A sample event log, sorted by timestamp}
    % this is to label and include it in our list of tables
    \label{tbl:event_log_sample}
    \begin{center} % center the table
    \begin{tabular}{c|c|c}
        \textbf{Case Id} & \textbf{Activity} & \textbf{Timestamp} \\
        \hline
        1 & Activity A & 2021-05-24T12:30:00Z \\
        1 & Activity B & 2021-05-24T12:30:26Z \\
        1 & Activity C & 2021-05-24T12:31:04Z \\
        2 & Activity A & 2021-05-24T13:19:39Z \\
        2 & Activity B & 2021-05-24T13:19:50Z \\
        3 & Activity A & 2021-05-24T13:19:59Z \\
        2 & Activity C & 2021-05-24T13:22:14Z \\
        3 & Activity B & 2021-05-24T13:24:24Z \\
        4 & Activity A & 2021-05-24T13:25:06Z \\
        3 & Activity C & 2021-05-24T13:25:27Z \\
        4 & Activity B & 2021-05-24T13:25:53Z \\
        4 & Activity C & 2021-05-24T13:27:48Z \\
        \hline
    \end{tabular}
    \end{center}
\end{table}
```

renders table 3.1:

Table 3.1: A sample event log, sorted by timestamp

Case Id	Activity	Timestamp
1	Activity A	2021-05-24T12:30:00Z
1	Activity B	2021-05-24T12:30:26Z
1	Activity C	2021-05-24T12:31:04Z
2	Activity A	2021-05-24T13:19:39Z
2	Activity B	2021-05-24T13:19:50Z
3	Activity A	2021-05-24T13:19:59Z
2	Activity C	2021-05-24T13:22:14Z
3	Activity B	2021-05-24T13:24:24Z
4	Activity A	2021-05-24T13:25:06Z
3	Activity C	2021-05-24T13:25:27Z
4	Activity B	2021-05-24T13:25:53Z
4	Activity C	2021-05-24T13:27:48Z

3.2 Inserting figures

Below is an example of inserting a figure with its caption. Make sure you put the caption **under** the figure. For example, this LaTeX code:

ABBREVIATIONS - ACRONYMS

AI	Artificial Intelligence
SPARQL	SPARQL Protocol and RDF Query Language
OWL	Web Ontology Language
OGC	Open Geospatial Consortium

APPENDIX A. FIRST APPENDIX

APPENDIX B. SECOND APPENDIX

REFERENCES

1. Adam, L. *et al.* miR-200 Expression Regulates Epithelial-to-Mesenchymal Transition in Bladder Cancer Cells and Reverses Resistance to Epidermal Growth Factor Receptor Therapy. *Clinical Cancer Research* **15,** 5060–5072. ISSN: 1078-0432. https://doi.org/10.1158/1078-0432.CCR-08-2245 (2026) (Aug. 12, 2009).
2. AMBROS, V. I. C. T. O. R. *et al.* A Uniform System for microRNA Annotation. *RNA* **9,** 277–279. ISSN: 1355-8382. PMID: 12592000. https://pmc.ncbi.nlm.nih.gov/articles/PMC1370393/ (2026) (Mar. 2003).
3. Benesova, S., Kubista, M. & Valihrach, L. Small RNA-Sequencing: Approaches and Considerations for miRNA Analysis. *Diagnostics* **11,** 964. ISSN: 2075-4418. PMID: 34071824. https://pmc.ncbi.nlm.nih.gov/articles/PMC8229417/ (2026) (May 27, 2021).
4. Chaluvally-Raghavan, P. *et al.* Direct Upregulation of STAT3 by MicroRNA-551b-3p Deregulates Growth and Metastasis of Ovarian Cancer. *Cell Reports* **15,** 1493–1504. ISSN: 2211-1247. PMID: 27160903 (May 17, 2016).
5. Corbin, R., Olsson-Carter, K. & Slack, F. The Role of microRNAs in Synaptic Development and Function. *BMB reports* **42,** 131–135. ISSN: 1976-6696. PMID: 19335998. https://pmc.ncbi.nlm.nih.gov/articles/PMC4315497/ (2026) (Mar. 31, 2009).
6. Diener, C., Keller, A. & Meese, E. The miRNA–Target Interactions: An Underestimated Intricacy. *Nucleic Acids Research* **52,** 1544–1557. ISSN: 0305-1048. https://doi.org/10.1093/nar/gkad1142 (2026) (Feb. 28, 2024).
7. Ding, S., Huang, H., Xu, Y., Zhu, H. & Zhong, C. MiR-222 in Cardiovascular Diseases: Physiology and Pathology. *BioMed Research International* **2017,** 4962426. ISSN: 2314-6133. PMID: 28127557. https://pmc.ncbi.nlm.nih.gov/articles/PMC5239839/ (2026) (2017).
8. Grimson, A. *et al.* MicroRNA Targeting Specificity in Mammals: Determinants beyond Seed Pairing. *Molecular Cell* **27,** 91–105. ISSN: 1097-2765. PMID: 17612493. https://www.cell.com/molecular-cell/abstract/S1097-2765(07)00407-8 (2026) (July 6, 2007).
9. Güller, I. & Russell, A. P. MicroRNAs in Skeletal Muscle: Their Role and Regulation in Development, Disease and Function. *The Journal of Physiology* **588,** 4075–4087. ISSN: 0022-3751. PMID: 20724363. https://pmc.ncbi.nlm.nih.gov/articles/PMC3002442/ (2026) (Pt 21 Nov. 1, 2010).
10. Guo, H. *et al.* Nuclear miR-30b-5p Suppresses TFEB-mediated Lysosomal Biogenesis and Autophagy. *Cell Death and Differentiation* **28,** 320–336. ISSN: 1476-5403. PMID: 32764647 (Jan. 2021).

11. Hejret, V. *et al.* Analysis of Chimeric Reads Characterises the Diverse Targetome of AGO2-mediated Regulation. *Scientific Reports* **13,** 22895. ISSN: 2045-2322. https://www.nature.com/articles/s41598-023-49757-z (2025) (Dec. 21, 2023).

12. Hornstein, E. *et al.* The microRNA miR-196 Acts Upstream of Hoxb8 and Shh in Limb Development. *Nature* **438,** 671–674. ISSN: 1476-4687. https://www.nature.com/articles/nature04138 (2026) (Dec. 2005).

13. Kim, D. H., Saetrom, P., Snøve, O. & Rossi, J. J. MicroRNA-directed Transcriptional Gene Silencing in Mammalian Cells. *Proceedings of the National Academy of Sciences of the United States of America* **105,** 16230–16235. ISSN: 1091-6490. PMID: 18852463 (Oct. 21, 2008).

14. Kozomara, A. & Griffiths-Jones, S. miRBase: Integrating microRNA Annotation and Deep-Sequencing Data. *Nucleic Acids Research* **39,** D152–D157. ISSN: 0305-1048. PMID: 21037258. https://pmc.ncbi.nlm.nih.gov/articles/PMC3013655/ (2026) (Database issue Jan. 2011).

15. Lin, F. *et al.* Bladder Cancer Cell-Secreted Exosomal miR-21 Activates the PI3K/AKT Pathway in Macrophages to Promote Cancer Progression. *International Journal of Oncology* **56,** 151–164. ISSN: 1019-6439. PMID: 31814034. https://pmc.ncbi.nlm.nih.gov/articles/PMC6910194/ (2026) (Dec. 3, 2019).

16. O'Brien, J., Hayder, H., Zayed, Y. & Peng, C. Overview of MicroRNA Biogenesis, Mechanisms of Actions, and Circulation. *Frontiers in Endocrinology* **9,** 402. ISSN: 1664-2392. PMID: 30123182. https://pmc.ncbi.nlm.nih.gov/articles/PMC6085463/ (2026) (Aug. 3, 2018).

17. Sapre, N. *et al.* A Urinary microRNA Signature Can Predict the Presence of Bladder Urothelial Carcinoma in Patients Undergoing Surveillance. *British Journal of Cancer* **114,** 454–462. ISSN: 1532-1827. https://www.nature.com/articles/bjc2015472 (2026) (Feb. 2016).

18. Tomasello, L., Distefano, R., Nigita, G. & Croce, C. M. The MicroRNA Family Gets Wider: The IsomiRs Classification and Role. *Frontiers in Cell and Developmental Biology* **9,** 668648. ISSN: 2296-634X. PMID: 34178993. https://pmc.ncbi.nlm.nih.gov/articles/PMC8220208/ (2026) (June 9, 2021).

19. Xiao, M. *et al.* MicroRNAs Activate Gene Transcription Epigenetically as an Enhancer Trigger. *RNA Biology* **14,** 1326–1334. ISSN: 1547-6286. PMID: 26853707. https://doi.org/10.1080/15476286.2015.1112487 (2026) (Oct. 3, 2017).

20. Zeng, Y. & Cullen, B. R. Sequence Requirements for Micro RNA Processing and Function in Human Cells. *RNA* **9,** 112–123. ISSN: 1355-8382, 1469-9001. PMID: 12554881. http://rnajournal.cshlp.org/content/9/1/112 (2026) (Jan. 1, 2003).

21. Zhang, X. & Zeng, Y. The Terminal Loop Region Controls microRNA Processing by Drosha and Dicer. *Nucleic Acids Research* **38,** 7689–7697. ISSN: 0305-1048. https://doi.org/10.1093/nar/gkq645 (2026) (Nov. 1, 2010).