VISUAL COMMUNICATION PORTFOLIO · 2026

Selected Visual Communication Work

Joshua Keyes — Brand systems, educational content, and marketing design across print, web, and social platforms.

A curated selection of public-facing work spanning brand identity, educational video, student outreach communication, and social media template systems. The pieces here are chosen to demonstrate the ability to build clear, branded, audience-focused visual communication that holds together across formats and touchpoints.

PREPARED FOR

Central Washington University
Visual Communication Review

CONTACT

joshua.keyes@gmail.com
(626) 993-5370

ONLINE

raihnforge.github.io/cwu-portfolio/
raihnforge.github.io

DATE

May 12, 2026

Kelvin Education

Lead Production Designer · 2022–2026 · Remote

Led brand-aligned visual design across marketing graphics, educational video, social campaigns, and product UI. Built reusable template systems so staff could produce consistent posts at scale, and shaped the visual structure of educational video content from POC through launch.

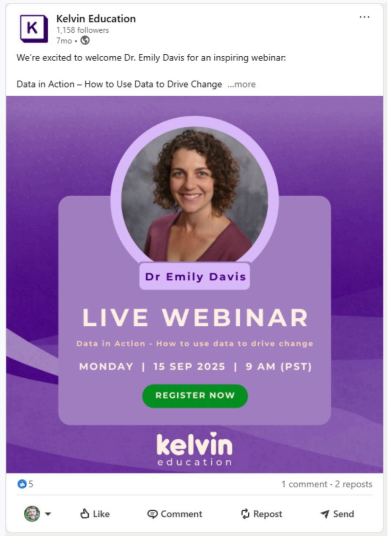

SOCIAL TEMPLATE 01

Branded social asset

SOCIAL TEMPLATE 02

Branded social asset

SOCIAL TEMPLATE 03

Branded social asset

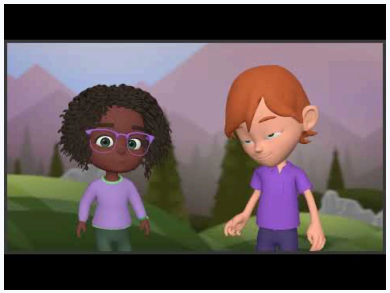

VIDEO — PRODUCTION DESIGN

Kelvin Video Content POC

KW Fitness

RaihnForge Independent Project · End-to-end brand system

A complete visual identity and public website experience for a fitness brand — logo direction, color, typography, brand tone, layout, and promotional assets across web, print, and apparel.

- Established a cohesive visual voice across digital and physical materials.
- Aligned messaging, imagery, and layout around motivation and audience connection.
- Built a practical brand system supporting ongoing content and promotional needs.
- Managed end-to-end visual development from concept through launch.

Live: kwfitness.org

CWU Vet Center

AmeriCorps VetCorps Navigator · 2021–2022 · Ellensburg, WA

Designed print and digital communication materials supporting student veterans at CWU. Visual work centered on clarity, approachability, and quick access to resources, benefits, and regional support pathways.

PRINT · STUDENT RESOURCES

KCVC Resource Card

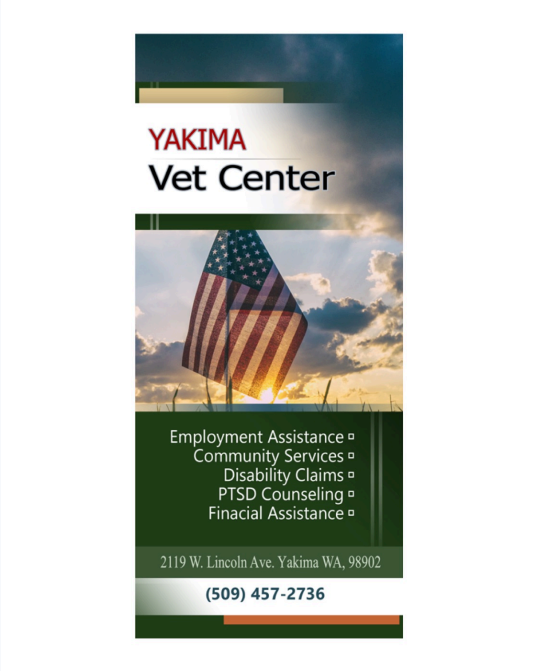

PRINT · REGIONAL SUPPORT

Yakima Veterans Center Card

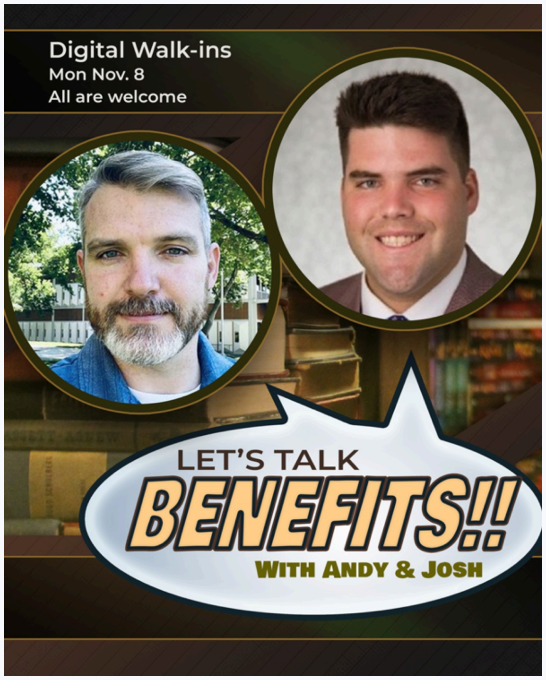

PRINT · BENEFITS COMMUNICATION

Benefits Guide

Additional Selected Work

RaihnForge — Long-form freelance and creative community design

Selected pieces from independent and contract work — brand collaborations with competitive gaming organizations, event splash design, and community-facing identity systems. Each piece lives inside a broader visual brand: overlays, event collateral, and on-stream identity all hold to the same voice.

ESPORTS · BRAND COLLAB

Team Liquid × HyperX

ESPORTS · TEAM IDENTITY

Team Liquid Dota

EVENT · SPLASH DESIGN

Grubby Event

COMMUNITY · ORG IDENTITY

Victorious Gaming

Get in touch.

Available for visual communication, brand systems, and educational content roles.

DIRECT

Joshua Keyes

Ellensburg, Washington

joshua.keyes@gmail.com

(626) 993-5370

ONLINE PORTFOLIO

Selected Work for CWU
raihnforge.github.io/cwu-portfolio/

Main Portfolio
raihnforge.github.io

LinkedIn
@joshua-blaine-keyes

Thank you for reviewing this work. The online version of this portfolio includes additional context, video samples, and live links to projects referenced here.