SELECTED WORK · RIOT GAMES · 2026

Visual Systems for Live Gaming Ecosystems.

Joshua Keyes — Curated for Riot. Brand identity, esports & streaming ecosystems, game UX, motion, and worldbuilding.

This portfolio is a curated selection — not a complete archive. The pieces are chosen to show one through-line: how visual systems create emotional and experiential cohesion across every player-facing surface. Live broadcast overlay systems engineered against in-game UI, self-serve template kits that hold brand voice without a designer in the loop, motion-graphic families designed once and scaled across an ecosystem, and worldbuilding craft that gives those systems something to be cohesive around.

PREPARED FOR

Riot Games
Visual Systems & UX

CONTACT

joshua.keyes@gmail.com
(626) 993-5370

ONLINE

raihnforge.github.io/riot-portfolio/
raihnforge.com archive

DATE

May 14, 2026

Kelvin Education

Lead Production Designer · Brand illustration + broadcast video + self-serve social template system

Lead production design for a mental-wellness ed-tech studio, in partnership with programs like CalHOPE. The brand had to hold across broadcast video, partnership announcements, presentation decks, and a self-serve social-media template kit the staff use every week without a designer in the loop.

- Brand illustration system carrying the "Healthier, happier places to learn" promise across web, video, social, and product onboarding.
- Title treatments, motion system, color grade, and lower-thirds for partnership-tier broadcast video.
- Self-serve social template kit — staff publish on-brand posts without designer bottleneck.

Live: kelvin.education · CalHOPE partnership video

SELF-SERVE TEMPLATE
Social System · Variant 1

SELF-SERVE TEMPLATE
Social System · Variant 2

SELF-SERVE TEMPLATE
Social System · Variant 3

Broadcast Production

Live broadcast overlay designed against in-game UI, sponsor lockup, and chat-readable transparency

Back2Warcraft Coverlay — broadcast overlay system for the long-running Warcraft III shoutcasting channel. Production-safe over live game footage, with chyron, sponsor, and channel-branding regions composited cleanly around the game's HUD.

- Safe areas tuned against the in-game UI for chat-readable transparency.
- PSD layer groups structured so production can re-key per event without designer involvement.
- Identity refresh of the Back2Warcraft mark carried through the broadcast system.

Live: youtube.com/@Back2Warcraft

Team Streaming Visual Systems

Overlay systems built around team brand identity — including a documented pick-phase UX redesign

Streaming overlay systems designed around the team's brand language. Each balances the team's identity against HUD-heavy live game sources, sponsor lockup, and player-name plate readability. Victorious Gaming includes a documented before/after pick-phase UX redesign.

STARCRAFT II · VISUAL SYSTEM

Team Liquid × HyperX

DOTA 2 · VISUAL SYSTEM

Team Liquid Dota 2

LEAGUE OF LEGENDS · UX REDESIGN

Victorious Gaming — Pick Phase

WC3 · STREAMING EVENT

Grubby × PokerStrategy

Tournament Identity & Marks

Event production graphics + the mark systems that travel around competitive cycles

Results graphics, channel mark refresh, and the player identity marks that carry across stream, social, and print.

TOURNAMENT · RESULTS GRAPHIC

Grubby vs Flash · MLG Dallas

CHANNEL IDENTITY · MARK REFRESH

Back2Warcraft Logo

PLAYER IDENTITY · MARK SYSTEM

IdrA Logo System

PLAYER IDENTITY · BRANDED PORTRAIT

Cheerful — Reynor

BaseTrade TV — Cheermote Family

Twitch-integrated animated cheermote family — pixel-art motion built as one cohesive brand

Animated cheermote family for the BaseTrade TV streaming ecosystem. Pose, palette, idle loop, and impact frame were designed once and applied across the family — each cheermote reads as the same brand at 112px chat scale. Native delivery as Twitch-compatible animated GIFs.

CHEERMOTE · PIXEL MOTION
Sword

CHEERMOTE · PIXEL MOTION
Dagger

CHEERMOTE · PIXEL MOTION
Bomb

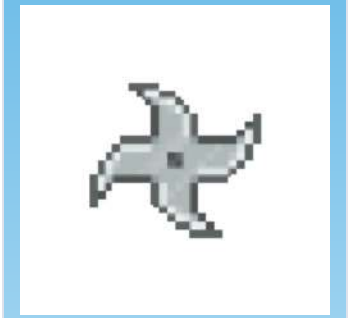

CHEERMOTE · PIXEL MOTION
Star

CHEERMOTE · PIXEL MOTION
GG

Why this matters: a streaming brand lives at chat scale, where pose and silhouette do the work color and detail can't. The cheermote family proves the system — same impact frame, same palette logic, distinct identities — at the unforgiving scale where players actually see it.

In-Game UX & Visual Systems

Game UI, environment tile systems, and encounter design from co-produced indie titles

In-game UX and the production design that supports it — level-select UI tuned for clear player guidance, foundational environment tile systems readable at gameplay scale, and encounter visual design built around silhouette legibility.

INDIE GAME · UI / UX
Mecromage Map Screen

INDIE GAME · PRODUCTION DESIGN
Mecromage Tile System

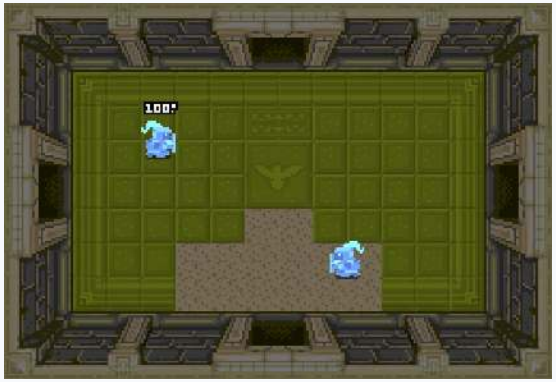

INDIE GAME · ENVIRONMENT DESIGN
Mecromage — Room Composition

Worldbuilding & Illustration

Atmospheric work — mood, taste, thematic consistency. The instincts that give visual systems something to be cohesive around.

Selected illustration and worldbuilding pieces. These exist to demonstrate visual storytelling instinct and entertainment taste — the foundation under every system above.

W3CHAMPIONS · AVATAR SYSTEM

The Ash Keepers — Season 22

PUBLISHED KEY ART

Spellbringers

WARCRAFT III · COMMISSIONED AVATAR

Gentle — Mountain King

ESPORTS · CHARACTER REMASTER

Elite Grubby Guard · 2025

Selected commissions and community drops. The W3Champions Ash Keepers avatar set was created exclusively for Back2Warcraft's Season 22 Finals — a community-facing brand drop tied to a live tournament cycle. Spellbringers is published key art for an active Warcraft 3 strategy mod. Gentle's Mountain King avatar is a paid commission for the W3Champions community.

Get in touch.

Open to Riot conversations.

DIRECT

Joshua Keyes

Ellensburg, Washington

joshua.keyes@gmail.com

(626) 993-5370

ONLINE PORTFOLIO

Riot Portfolio (this deck)
raihnforge.github.io/riot-portfolio/

Main Portfolio
raihnforge.github.io

RaihnForge Archive
raihnforge.com/portfolio-2/

LinkedIn
@joshua-blaine-keyes

Thank you for reviewing this work. The online version includes additional context, full-resolution images, and live broadcast links to the projects referenced here.