ENHANCING ENGAGEMENT WITH WHATSAPP STATUS UPDATES

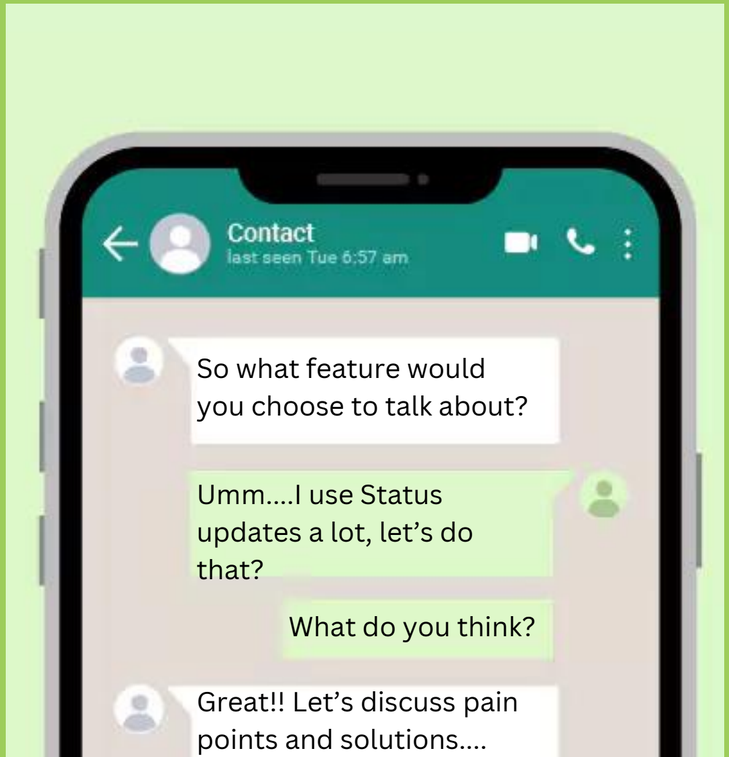

PRODUCT OVERVIEW

3B+ users globally

500M+

- Inspired from Snapchat Stories
- 24-hour disappearing life updates

2.7B+ Monthly Active Users

8th Most Downloaded App

60 Languages Multi-Lingual Support

70% of users check WhatsApp daily

100B+ Messages per day

500M+ users in India

180 Countries

175M+ use Business

450M+ Users using Status

UNIQUE FEATURES

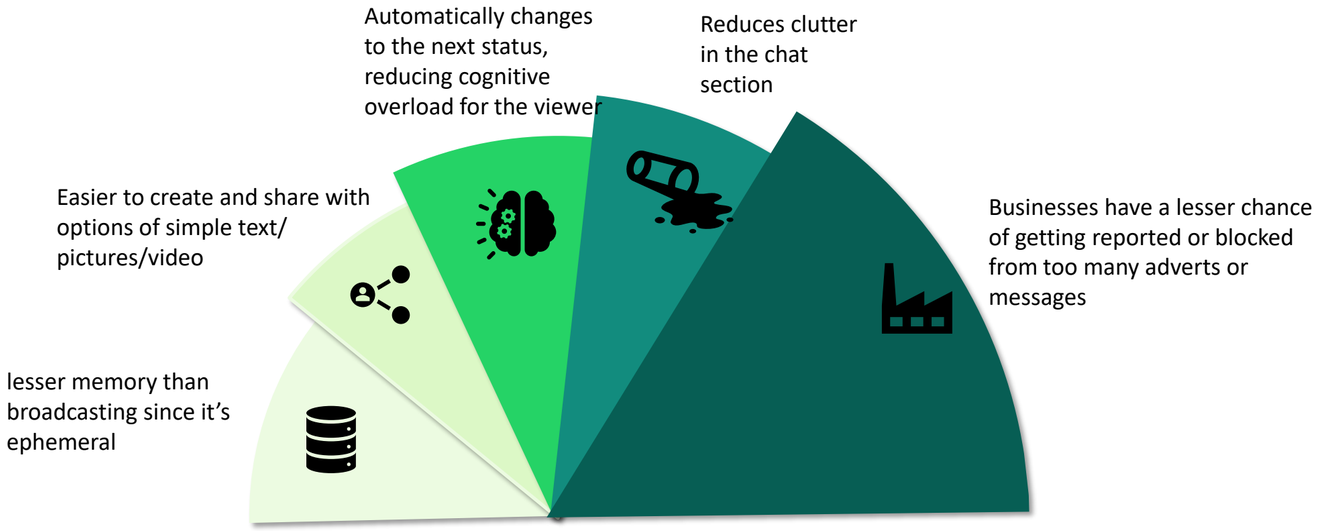

COMPETITOR COMPARISON

USER SEGMENTATION

	User Behaviour	Pain Points
User Type: Casual Poster **Age**:15 to 40	• Likes sharing tiny snippets of his daily life • Wants people to initiate conversations based on the status	• Limited engagement elements(polls, sliders, etc) • Better features to create storyboards like music, image collage • To be able to mention people or a way to tag people they want to view a status • Finds blocking and unblocking people from status updates tiresome • Cannot archive posts
User Type: Casual Poster **Age**:15 to 40	• Looks at one status followed by another • initiates conversations if something catches his attention • Looks for status of particular people he holds closer than others	• Needs to engage with the status in a better way, cannot mark photos to start conversations • Cannot skip to specific parts in videos • Misses the statuses of people they are genuinely interested in • Not able to share statuses they find interesting • Long train of whatsapp statuses decrease user experience
User Type: Small to Medium Businesses	• Advertise their products, piquing interest of customers, generating revenue	• Cannot schedule posts • No way to track analytics • No option of 'Call to Action' to increase engagement with product • Need to option of letting the status stay for more than 24 hours

USER JOURNEY OF POSTERS

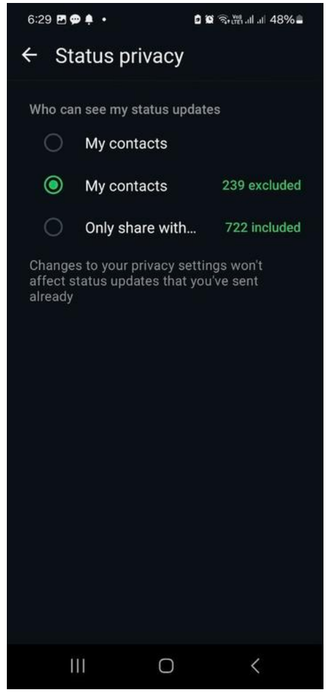

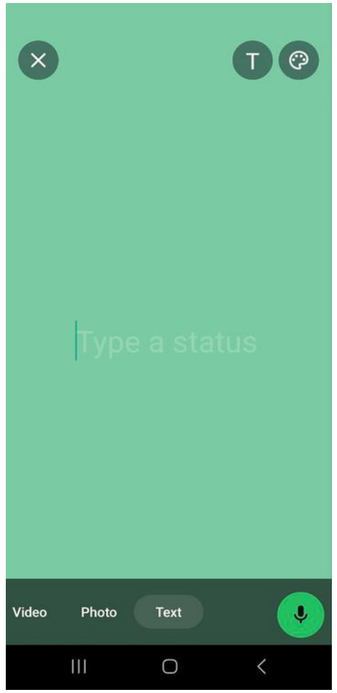

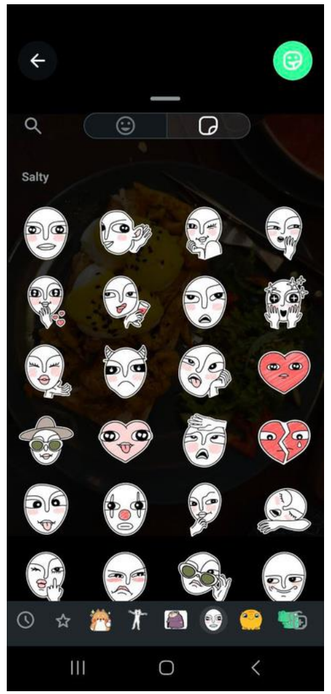

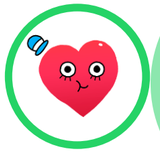

- Exclusion from Status are available
- Can be shared with entire contact list

- Can change the colours and writing styles
- Good for sharing thoughts

- Filter options available
- Stickers, text and crop/rotate options available

- Diverse options of stickers provided to get started

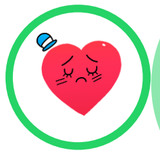

- No option for archiving/increasing the display time beyond 24 hours
- No option of sharing to specific groups

- More options for poll/survey missing
- No way of inserting both texts, images or short videos to create a compelling storyboard
- Music options missing

- Polls and sliders not available
- Collage option missing
- No privacy settings for sharing status
- Voice recorder options missing
- Music options missing

- No option of creating stickers from customer images, the existing sticker creator needs more creativity

USER JOURNEY OF VIEWERS

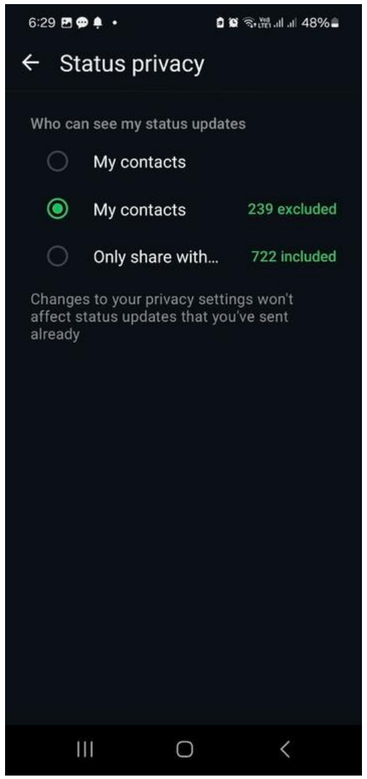

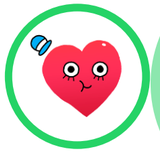

- Minimalist interaction option available
- Can directly click on a status to view
- Possible to mute status from individuals as well

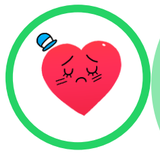

- Cant skip to the specific timeline if video
- No option of marking for initiating conversations in the picture
- Only like option available
- No sharing option available
- Chain of status decreases user experience
- No option to notify if particular person updates a status
- No option of ‘saving’ statuses
- No privacy options for viewing statis or blocking @mentions

SOLUTIONS FOR POSTERS AND IMPACTS

- Option for archiving posts/ display beyond 24 hours for enterprises
- Option to add proprietary music
- Creation of sharing groups to offer more flexibility for sharing the updates
- Addition of analytics to track engagement for businesses
- Offering more interactive elements and improving the ‘Create sticker’ feature to include text
- Adding permissions for ‘sharing’ status
- Being able to add pictures along with texts in th esame image and arrange the pictures to form a collage
- “Call for Action’ buttons for businesses/individuals

01

Monetization for Whatsapp by offering the archive and time extension at a certain price

02

Reduction of server clutter by allowing multiple pics in the same frame and reduction of status trains

03

More engagement through fun stickers and interactive options alongwith music

04

‘Status’ can have more reach for businesses and individuals alike

05

Increase engagement with marketing posts

SOLUTIONS FOR VIEWERS AND IMPACTS

Being able to scroll through the video timeline for longer videos

- Privacy options to mute or limit @mentions from a single place

Marking a part of pic or video to initiate a conversation

Option to notify statuses of special people

Adding ‘Sharing’ options

Option to “Save” statuses

01

Marking and sending reduces cognitive load of taking a SS and then circling it to send

02

“Sharing” options legitimizes SS taken and sharing without permissions

03

“Save” option increases momory retention of business products/ or experiences of special ones

04

Lesser chances of spam @mentions

PRIORITIZATION

Features	Reach	Impact	Urgency	Effort	Net Score(S=1; M=2; L=3)
Archiving/Sharing/extending posts	L	M	S	L	2
Mark to send	M	L	M	M	6
Video navigation	M	S	S	L	0.7
More reaction options	L	S	S	S	3
Status privacy group creation and improved privacy settings	L	M	S	L	2
Interactive elements/collage/music	L	L	M	M	9
Call for Action' button for Business	M	M	L	M	6
Analytics for Business	M	L	L	M	9
Notify feature	M	L	M	S	12

SOLUTION VISUALIZATION AND METRICS

Interactive elements/collage/music

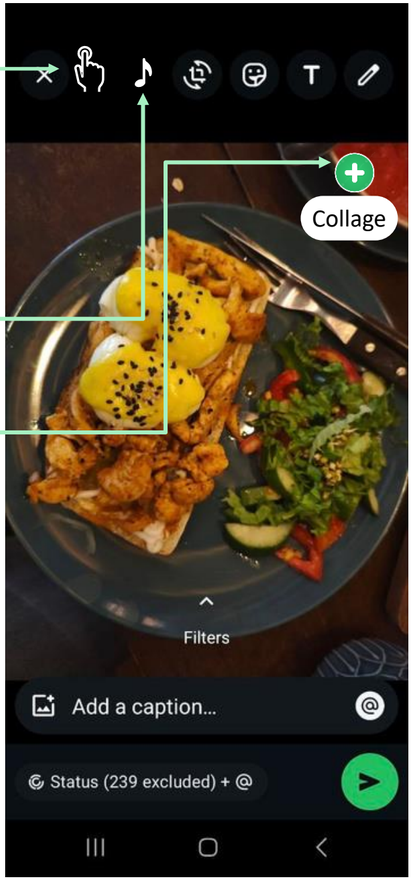

Interactable features

Music

Collage

Notify feature

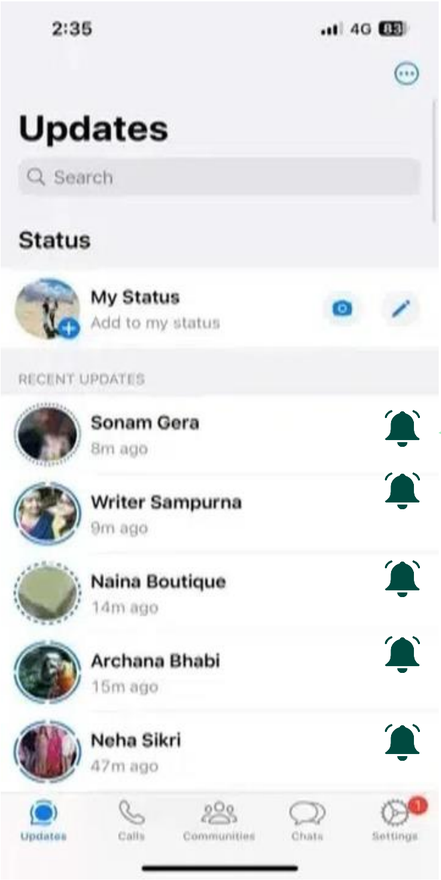

Notify Bell Icon

- Can add interactable features, music and also collage multiple photos

- Can set notification for his close friends status updates
- Notified statuses to appear above

NSM

Daily Active Users on Status:
This will help track the improved engagement and overall efficiency of the status updates

Primary

- **Status viewed per session**: Helps us monitor if audience is looking at more number of statuses and finding them engaging
- **Statuses interacted with**: Measures the efficacy of the posts, aligning with WhatsApp's objective of engaging conversations
- **Number of businesses registered**: Tracks the goodness provided to businesses
- **Number of Status updates by businesses**: To know if the enhancements have impacted their business positively
- **CTR on business posts**: Increases revenue for businesses and Status gets more traction

Counter

Crash Rate: With increase in features comes risks of app hanging. This measures if optimizaton is required
Quick Swipe Rate: Measures if the interactive elements are engaging audience

THANK YOU