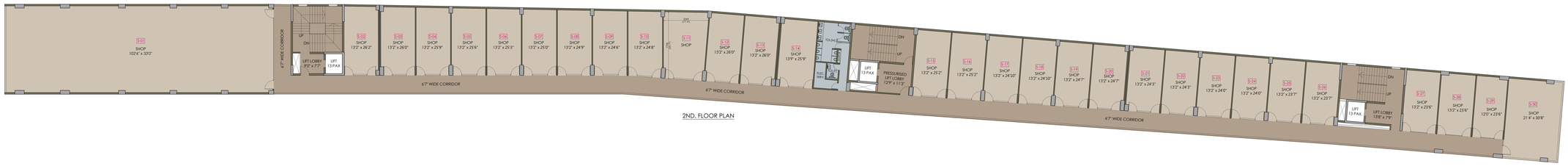

2ND. FLOOR PLAN

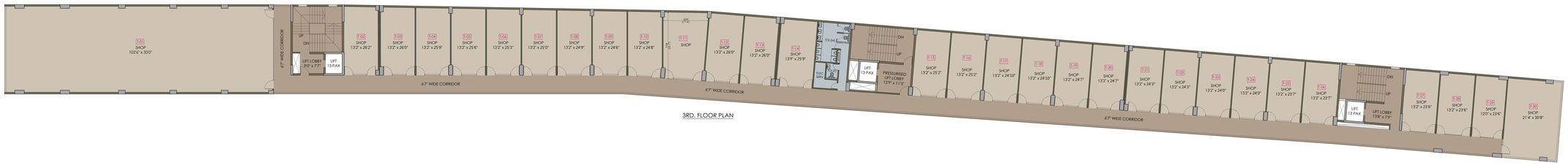

3RD. FLOOR PLAN

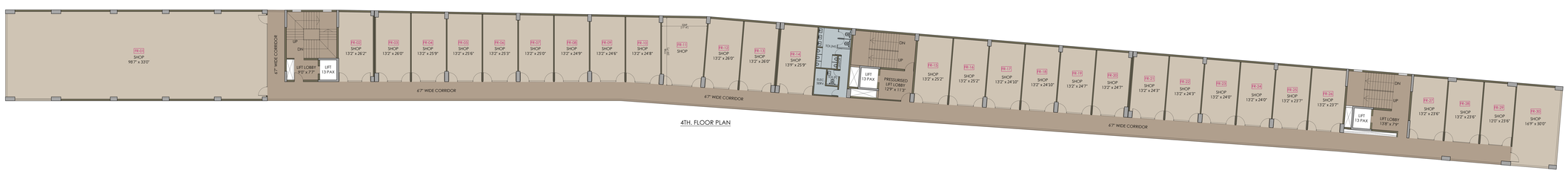

4TH. FLOOR PLAN

AREA OF INDIVIDUAL SHOP (SECOND FLOOR)

Shop No.	Built-up Area		Carpet Area	
	sq.m	sq.ft	sq.m	sq.ft
S-01	329.22	3544	312.03	3359
S-02	35.49	382	31.52	339
S-03	34.15	368	31.30	337
S-04	33.28	358	31.16	335
S-05	32.99	355	30.91	333
S-06	32.69	352	30.60	329
S-07	32.39	349	30.32	326
S-08	32.09	345	30.02	323
S-09	31.80	342	29.74	320
S-10	32.24	347	30.21	325
S-11	41.30	445	38.63	416
S-12	33.66	362	31.53	339
S-13	33.99	366	31.21	336
S-14	35.87	386	32.57	351
S-15	33.65	362	30.59	329
S-16	32.92	354	30.84	332
S-17	32.14	346	30.09	324
S-18	31.95	344	29.88	322
S-19	31.76	342	29.72	320
S-20	32.06	345	29.25	315
S-21	31.82	343	29.22	315
S-22	31.17	336	29.17	314
S-23	30.98	333	28.99	312
S-24	30.79	331	28.80	310
S-25	30.56	329	28.59	308
S-26	31.37	338	28.31	305
S-27	31.32	337	28.43	306
S-28	30.34	327	28.41	306
S-29	27.58	297	25.70	277
S-30	62.84	676	57.19	616

AREA OF INDIVIDUAL SHOP (THIRD FLOOR)

Shop No.	Built-up Area		Carpet Area	
	sq.m	sq.ft	sq.m	sq.ft
T-01	329.22	3544	312.03	3359
T-02	35.49	382	31.52	339
T-03	34.15	368	31.30	337
T-04	33.28	358	31.16	335
T-05	32.99	355	30.91	333
T-06	32.69	352	30.60	329
T-07	32.39	349	30.32	326
T-08	32.09	345	30.02	323
T-09	31.80	342	29.74	320
T-10	32.24	347	30.21	325
T-11	41.30	445	38.63	416
T-12	33.66	362	31.53	339
T-13	33.99	366	31.21	336
T-14	35.87	386	32.57	351
T-15	33.65	362	30.59	329
T-16	32.92	354	30.84	332
T-17	32.14	346	30.09	324
T-18	31.95	344	29.88	322
T-19	31.76	342	29.72	320
T-20	32.06	345	29.25	315
T-21	31.82	343	29.22	315
T-22	31.17	336	29.17	314
T-23	30.98	333	28.99	312
T-24	30.79	331	28.80	310
T-25	30.56	329	28.59	308
T-26	31.37	338	28.31	305
T-27	31.32	337	28.43	306
T-28	30.34	327	28.41	306
T-29	27.58	297	25.70	277
T-30	62.84	676	57.19	616

AREA OF INDIVIDUAL SHOP (FOURTH FLOOR)

Shop No.	Built-up Area		Carpet Area	
	sq.m	sq.ft	sq.m	sq.ft
FR-01	316.65	3408	300.04	3230
FR-02	35.49	382	31.52	339
FR-03	34.15	368	31.30	337
FR-04	33.28	358	31.16	335
FR-05	32.99	355	30.91	333
FR-06	32.69	352	30.60	329
FR-07	32.39	349	30.32	326
FR-08	32.09	345	30.02	323
FR-09	31.80	342	29.74	320
FR-10	32.24	347	30.21	325
FR-11	41.30	445	38.63	416
FR-12	33.66	362	31.53	339
FR-13	33.99	366	31.21	336
FR-14	35.87	386	32.57	351
FR-15	33.65	362	30.59	329
FR-16	32.92	354	30.84	332
FR-17	32.14	346	30.09	324
FR-18	31.95	344	29.88	322
FR-19	31.76	342	29.72	320
FR-20	32.06	345	29.25	315
FR-21	31.82	343	29.22	315
FR-22	31.17	336	29.17	314
FR-23	30.98	333	28.99	312
FR-24	30.79	331	28.80	310
FR-25	30.56	329	28.59	308
FR-26	31.37	338	28.31	305
FR-27	31.32	337	28.43	306
FR-28	30.34	327	28.41	306
FR-29	27.58	297	25.70	277
FR-30	51.36	553	46.31	498

PROJECT :

PROPOSED LOWER GROUND +UPPER GROUND+4 STORIED COMMERCIAL BUILDING.

NAME OF OWNERS :-

01. RANGEET AUTO PRIVATE LIMITED REP. BY DIRECTOR- SRI. AMIT AGARWAL
02. SMT. MADHU AGARWAL

LOCATION :-

FULBARI, JALPAIGURI

TITLE :-

2ND FLOOR, 3RD FLOOR & 4TH FLOOR PLAN

DATE :- 13.02.26

N

PROJECT CONSULTANT :

GREEN ARCHITECTURE CONSULTING ENGINEERS PVT. LTD.

F-0108, 1st FLOOR,
OFFICE BLOCK - CITY
CENTER, UTTORAYON,
SILIGURI- 734010

GACE

WWW.ARCHITECTUREFOOTPRINT.COM