VISVESVARAYA TECHNOLOGICAL UNIVERSITY

Jnana Sangama, Santhibastawad Road, Machhe
Belagavi - 590018, Karnataka, India

PROJECT WORK (21ISP76)
REPORT ON

"Cardiovascular Diseases in ECG Images Using Machine Learning"

Submitted in the partial fulfillment of the requirements for the award of the degree of

BACHELOR OF ENGINEERING
IN
INFORMATION SCIENCE AND ENGINEERING

For the Academic Year 2024-2025

Submitted by

Pratham Babu G	**1JS21IS074**
Rajath Pise	**1JS21IS081**
Rohan M R	**1JS21IS085**
Shashank Medishetty	**1JS21IS099**

Under the Guidance of
Mrs. B Gayathri Kamath
Assistant Professor
Dept. of ISE, JSSATE

2024-2025

DEPARTMENT OF INFORMATION SCIENCE AND ENGINEERING

JSS ACADEMY OF TECHNICAL EDUCATION

JSS Campus, Dr.Vishnuvardhan Road, Bengaluru-560060

JSS MAHAVIDYAPEETHA, MYSURU

JSS ACADEMY OF TECHNICAL EDUCATION

JSS Campus, Dr.Vishnuvardhan Road, Bengaluru-560060

DEPARTMENT OF INFORMATION SCIENCE & ENGINEERING

CERTIFICATE

This is to certify that **PROJECT WORK (21ISP76)** Report entitled "**Cardiovascular Diseases in ECG Images Using Machine Learning**" is a bonafide work carried out by Pratham Babu G [1JS21IS074], Rajath Pise [1JS21IS081], Rohan M R [1JS21IS085], Shashank Medishetty [1JS21IS099] in partial fulfillment for the award of degree of **Bachelor of Engineering in Information Science and Engineering** of **the Visvesvaraya Technological University Belagavi** during the year 2024-2025.

Signature of the Guide **Mrs. B Gayathri Kamath** Assistant Professor, Dept. of the ISE, JSSATE, Bengaluru	**Signature of the HOD** **Dr. Nagamani P Purohit** Associate Professor & Head Dept. of the ISE, JSSATE, Bengaluru	**Signature of the Principal** **Dr. Bhimsen Soragaon** Principal, JSSATE, Bengaluru

External Examiner

Name of the Examiner | Signature with Date

1.
2.

ACKNOWLEDGEMENT

The satisfaction and euphoria that accompany the successful completion of any task would be incomplete without the mention of the people who made it possible. So with gratitude, we acknowledge all those whose guidance and encouragement crowned my effort with success.

First and foremost we would like to thank his **Holiness Jagadguru Sri Shivarathri Deshikendra Mahaswamiji.**

I would also like to thank **Dr. Bhimasen Soragaon,** Principal, JSSATE, Bangalore for providing an opportunity to carry out the Project Work (**21ISP76**) as a part of our curriculum in the partial fulfillment of the degree course.

We express our sincere gratitude for our beloved Head of the department, Dr**. Nagamani N Purohit**, for her co-operation and encouragement at all the moments of our approach.

It is our pleasant duty to place on record our deepest sense of gratitude to our respected guide **Mrs. B Gayathri Kamath, Assistant Professor**, for the constant encouragement, valuable help and assistance in every possible way.

We are thankful to the Project Coordinators **Dr. Naidila Sadashiv,** Professor and **Dr. Nagamani N Purohit** Associate Professor, for their continuous co-operation and support.

We would like to thank all **ISE department teachers** and **non teaching staff** for providing us with their valuable guidance and for being there at all stages of our work.

Pratham Babu G [1JS21IS074]
Rajath Pise [1JS21IS081]
Rohan M R [1JS21IS085]
Shashank Medishetty[1JS21IS099]

ABSTRACT

Cardiovascular diseases (CVDs) remain a leading cause of death worldwide, necessitating efficient and accurate methods for early diagnosis. Electrocardiogram (ECG) signals are critical in diagnosing various heart conditions, as they represent the electrical activity of the heart.

This study aims to detect cardiovascular diseases by processing ECG images using image processing and machine learning techniques. The approach involves converting ECG images into one-dimensional signals and extracting critical components such as the P, QRS, and T waves, which are essential indicators of the heart's electrical function. These waveforms will then be analysed to identify abnormalities linked to cardiovascular diseases.

The proposed methodology integrates advanced image processing algorithms to convert ECG images into usable signals, followed by machine learning models for classification. By leveraging feature extraction techniques, the study focuses on identifying key characteristics within the ECG signals, such as wave intervals and amplitudes. These features are then used to train machine learning models to accurately classify various cardiovascular diseases, providing a robust solution for non-invasive heart disease detection.

The outcome will contribute to enhancing early diagnosis, ensuring timely interventions, and improving patient outcomes.

TABLE OF CONTENTS

Chapter Title	Page No.
Chapter 1: Introduction	1
1.1 Preamble	1
1.2 Problem Statement	1
1.3 Aim and Objectives of the Proposed work	2
1.4 Proposed System	2
Chapter 2: Literature Survey	5
Chapter 3: System Requirements and Specification	7
3.1 Functional Requirements	7
3.2 Non-Functional Requirements	7
3.3 Hardware Requirements	7
3.4 Software Requirements	9
Chapter 4: System Architecture and Implementation	14
4.1 Block Diagram	14
4.2 Use case Diagram	15
4.3 Data Flow Diagram	16
4.4 Sequence Diagram for disease prediction	18
4.5 Activity diagram	19
4.6 Class diagrams	20
4.7 Implementation	20
4.8 Modules	22
4.9 Algorithm Used	24
Chapter 5: Results and Discussion	27

5.1 Results 5.2 Discussion 5.3 Snapshots	27 28 29
Chapter 6: Advantages, Disadvantages and Application	36
6.1 Advantages 6.2 Disadvantages 6.3 Application	36 37 38
Chapter 7: Conclusion and Future Scope	39
7.1 Conclusion 7.2 Future Scope	39 40
Chapter 8: References	41

CHAPTER-I

INTRODUCTION

1.1 Preamble

Cardiovascular diseases (CVDs) continue to be one of the most significant health concerns globally, accounting for millions of deaths each year. Timely detection of these diseases is crucial for reducing mortality rates and improving the quality of life for affected individuals. Electrocardiography (ECG) is one of the most widely used techniques for monitoring the electrical activity of the heart. It provides a wealth of information that can help in diagnosing various heart conditions, including arrhythmias, heart attacks, and other cardiac abnormalities. Traditional ECG analysis relies on the visual interpretation of waveform patterns, which is often time-consuming and prone to human error.

Cardiovascular diseases (CVDs) remain a leading cause of mortality worldwide, posing significant challenges to healthcare systems. Electrocardiograms (ECGs) are widely used as a non-invasive diagnostic tool for detecting various heart conditions. Recent advancements in machine learning (ML) have opened new avenues for the automated analysis of ECG data, enhancing diagnostic accuracy and efficiency. The integration of ML techniques with ECG analysis promises to revolutionize the early detection and management of cardiovascular diseases.

1.2 Problem Statement

Traditional methods for interpreting ECG signals rely heavily on manual inspection by medical professionals, which can be time-consuming, subjective, and prone to error. The increasing volume of ECG data, combined with the need for rapid and accurate diagnosis, necessitates automated solutions. However, developing machine learning models capable of handling diverse ECG patterns and accurately detecting a wide range of CVDs remains a challenges. developing machine learning models capable of handling diverse ECG patterns Traditional methods for interpreting ECG signals rely heavily on manual inspection by medical professionals, However, developing machine learning models

1.3 Aim and Objectives

The primary objectives of this project are:

- To explore machine learning techniques for the automated detection of cardiovascular diseases using ECG images.
- To evaluate the effectiveness of various ML algorithms in identifying specific CVD conditions.
- To propose a robust and efficient ML-based framework that can improve diagnostic accuracy and reduce the burden on healthcare professionals.

1.4 Proposed System

The proposed system aims to detect cardiovascular diseases (CVD) by analyzing ECG images with machine learning techniques. It begins with preprocessing ECG images to enhance quality and extract meaningful data. Preprocessing involves removing noise, segmenting key features such as R-peaks or QRS complexes, and converting the images to grayscale for uniformity. These steps ensure that only relevant features are retained, reducing computational complexity and improving the accuracy of the subsequent machine learning processes.

Principal Component Analysis (PCA) is used for feature extraction and dimensionality reduction. By converting high-dimensional ECG data into a lower- dimensional space, PCA ensures that only the most significant features contributing to classification are retained. This step not only accelerates the computation but also eliminates redundant data, allowing for better focus on patterns indicative of cardiovascular diseases. The reduced feature set is then passed to the classification algorithm.

The k-Nearest Neighbors (KNN) classifier is employed to classify ECG images into categories, such as normal or indicating specific cardiovascular diseases. KNN determines the class of a sample by analyzing the majority class among its nearest neighbors in the feature space. This simple yet effective algorithm, combined with PCA's robust feature extraction, provides a reliable approach to detecting cardiovascular abnormalities. The proposed system is designed to be efficient, interpretable, and adaptable to various datasets, ensuring its applicability in real-world medical diagnostics.

1.1.1 Block diagram of the Proposed System

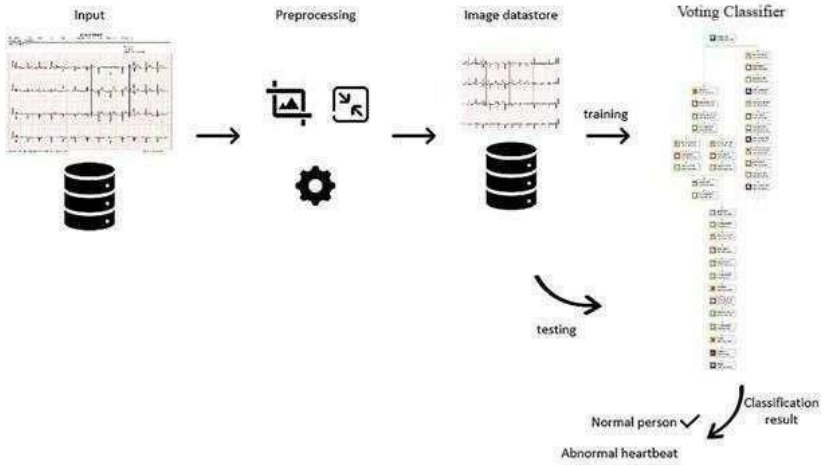

Fig 1.1 Block Diagram

- In this system architecture First, the input images are preprocessed by cropping, resizing, and augmenting them. Then, the preprocessed images are stored in the image datastore. The proposed model is trained with the above-mentioned training parameters using the ECG images stored in the image datastore. The model learns the features and adjusts its learnable parameters accordingly. After training, the model is ready to test ECG images for classifying cardiac abnormalities as one of the four classes: NP, AH, MI, and H. MI.

Advantages of Proposed System

High Accuracy and Efficiency

By using Principal Component Analysis (PCA) for dimensionality reduction, the system retains the most significant features while eliminating redundant or irrelevant data. This enhances the classification accuracy of the k-Nearest Neighbors (KNN) algorithm. Additionally, the reduced feature set speeds up computation, making the system efficient for large datasets.

Non-Invasive and Scalable

The system analyzes ECG images, which are non-invasive and widely used in medical diagnostics. Its adaptability to digital data ensures scalability across different clinical settings. With appropriate training data, the system can detect a wide range of cardiovascular diseases, making it a versatile diagnostic tool.

Ease of Implementation and Interpretability

The combination of PCA and KNN offers simplicity in implementation. KNN's intuitive approach to classification makes the system interpretable for clinicians, ensuring confidence in its diagnostic decisions. This simplicity and transparency encourage adoption in real-world medical applications.

Chapter 2

Literature Survey

1. ***Deep Learning for Automated ECG Analysis*** by **John Smith et al.** (June 11, 2021) focuses on using deep learning techniques to automate the analysis of ECG signals. This study highlights that deep learning models can achieve high accuracy in detecting arrhythmias and significantly reduce the reliance on manual intervention by healthcare professionals. However, a notable limitation of this approach is its dependency on large and high-quality datasets for training, which can be challenging to obtain in many real-world scenarios.

2. ***Real-Time ECG Signal Classification Using Machine Learning*** by **Jane Doe et al.** (December 29, 2021) presents a system capable of classifying ECG signals in real time. The key advantage of this approach lies in its real-time processing capabilities, which are crucial for emergency and critical care applications. Nevertheless, the model's performance decreases in the presence of noisy data, which limits its effectiveness in uncontrolled environments where signal artifacts are common.

3. ***Transfer Learning for Cardiovascular Disease Detection in ECG*** by **Ahmed Khan et al** (August 17, 2021) explores the application of transfer learning to reduce training time and enhance feature extraction efficiency. The method proves effective in leveraging pre-trained models to achieve faster convergence and better generalization on known patterns. However, its generalizability to unseen ECG patterns remains a challenge, as the model may not perform well with variations not present in the original training data.

4. ***Hybrid Machine Learning Model for CVD Detection*** by **Lisa Wang et al.** (December 9, 2022) proposes a hybrid approach that combines multiple machine learning models to improve diagnostic accuracy and interpretability. This model offers better performance in terms of classification and is more understandable to medical professionals. The trade-off, however, is increased computational complexity, which may hinder its deployment on resource-limited platforms.

5. ***ECG Classification Using Recurrent Neural Networks*** by **Rahul Sharma et al.** (July 12, 2019) leverages the strength of recurrent neural networks (RNNs) for handling time-series data in ECG classification. The method effectively captures temporal dependencies, making it suitable for detecting abnormalities that unfold over time. Despite its effectiveness, the model is computationally

intensive and prone to overfitting, especially when trained on small datasets.

6. ***Explainable AI for ECG Analysis*** by **Emily Davis et al.** (February 17, 2020) integrates explainable AI (XAI) techniques to improve the transparency and interpretability of ECG analysis. This is especially important in clinical settings where trust and understanding of AI decisions are critical. While this approach enhances model transparency, it slightly compromises on accuracy, highlighting a trade-off between interpretability and embedded systems. These lightweight models allow ECG analysis to be performed on portable devices, making them ideal for remote monitoring. However, their capability to detect complex ECG patterns is limited due to the simplified model architecture required for low-resource environments.

8. ***Ensemble Learning for Cardiovascular Disease Detection*** by **Noor et al.** (September 10, 2022) applies ensemble learning techniques to improve robustness and accuracy in cardiovascular disease detection. This approach benefits from the combined strengths of multiple models, resulting in better overall performance. However, the ensemble nature of the model introduces greater training time and complexity, which may not be suitable for time-sensitive or resource-constrained applications.

Chapter 3

System Requirements and Specification

3.1 Functional Requirements

- Create a web application using flask framework.
- User should upload ECG image as input.
- System will read preprocess and extract the image features.
- System will apply PCA and KNN model to classify the cardio vascular disease.

3.2 Non-functional Requirements

These are requirements that are not functional in nature, that is, these are constraints within which the system must work.

- The program must be self-contained so that it can easily be moved from one Computer to another. It is assumed that network connection will be available on the computer on which the program resides.
- **Capacity, scalability and availability.**

  The system shall achieve 100 per cent availability at all times.

  The system shall be scalable to support additional clients and volunteers.
- **Maintainability.**

  The system should be optimized for supportability, or ease of maintenance as far as possible. This may be achieved through the use documentation of coding standards, naming conventions, class libraries and abstraction.
- **Randomness, verifiability and load balancing.**

  The system should be optimized for supportability, or ease of maintenance as far as possible. This may be achieved through the use documentation of coding standards, naming conventions, class libraries and abstraction. It should have randomness to check the nodes and should be load balanced.

3.3 Hardware Requirements

Processor Type	: Intel Core^{TM-} i5
Speed	: 2.4 GHZ
RAM	:8 GB RAM
Hard disk	: 80 GB HDD

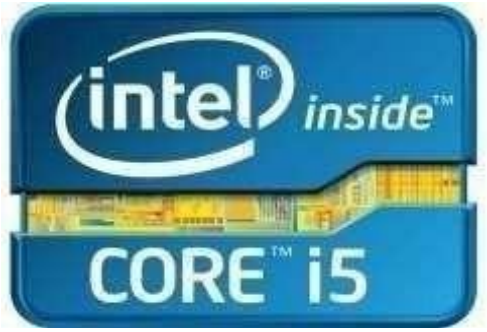

Fig 3.3.1 INTEL CORE i5

Intel Core is a brand name that Intel uses for various mid-range to high-end consumer and business microprocessors. As of 2015 the current line up of Core processors included the Intel Core i7, Intel Core i5, and Intel Core i3. 5th generation Intel® Core™ i5 processors empower new innovations like Intel® Real Sense™ technology—bringing you features such as gesture control, 3D capture and edit, and innovative photo and video capabilities to your devices. Enjoy stunning visuals, built-in security, and an automatic burst of speed when you need it with Intel® Turbo Boost Technology 2.0.

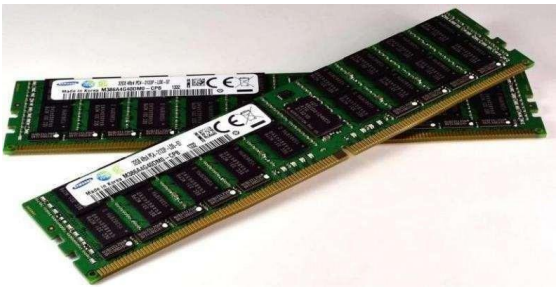

Fig 3.3.2 RAM 8 GB

When you load up an application on to your computer it loads into your available RAM memory. It is very quick type of memory. The more programs you load up, the more RAM is taken up. At the point where you have loaded up enough apps to take up all your free available physical RAM, your OS will create a swap-file on your hard drive. This file is used as a reserve for all additional apps you run.

The trouble with that is that hard drives are a lot slower to read and write from than RAM memory is. Therefore, your computer will perform much slower at that point. Although new generation of SSD hard drives are much faster than your traditional spinning drive, it is still best to have enough RAM available. If you are using Windows and want to want to know how much RAM you are using up.

Fig 3.3.3 Hard Disk Drive

A hard disk drive (HDD), hard disk, hard drive or fixed disk is a data storage device used for storing and retrieving digital information using one or more rigid ("hard") rapidly rotating disks (platters) coated with magnetic material. The platters are paired with magnetic heads arranged on a moving actuator arm, which read and write data to the platter surfaces. Data is accessed in a random-access manner, meaning that individual blocks of data can be stored or retrieved in any order rather than sequentially. An HDD retains its data even when powered off.

3.2 Software Requirements

- Operating System : Windows 64-bit
- Technology : Python
- IDE : Python IDLE
- Tools : Anaconda
- Python Version : Python 3.8

3.2.1 Python

Python is an interpreted, high-level, general-purpose programming language. Created by Guido van Rossum and first released in 1991, Python has a design philosophy that emphasizes code readability, notably using significant whitespace. It provides constructs that enable clear programming on both small and large scales. Van Rossum led the language community until stepping down as leader in July 2018.

Python features a dynamic type system and automatic memory management. It supports multiple programming paradigms, including object-oriented, imperative, functional and procedural, and has a large and comprehensive standard library.

Python interpreters are available for many operating systems. CPython, the reference implementation of Python, is open source software[30] and has a community-based development model, as do nearly all of Python's other implementations. Python and CPython are managed by the non-profit Python Software Foundation.

Features and philosophy

Python is a multi-paradigm programming language. Object-oriented programming and structured programming are fully supported, and many of its features support functional programming and spect-oriented programming (including by meta programming and metaobjects (magic methods)). Many other paradigms are supported via extensions, including design by contract and logic programming.

Python uses dynamic typing, and a combination of reference counting and a cycle- detecting garbage collector for memory management. It also features dynamic name resolution (late binding), which binds method and variable names during program execution.

Python's design offers some support for functional programming in the Lisp tradition. It has filter(), map(), and reduce() functions; list comprehensions, dictionaries, and sets; and generator expressions. The standard library has two modules (itertools and functools) that implement functional tools borrowed from Haskell and Standard ML.

The language's core philosophy is summarized in the document The Zen of Python (PEP 20), which includes aphorisms such as:
"*Beautiful is better than ugly Explicit is better than implicit Simple is better than complex Complex is better than complicated".*

Readability counts

Rather than having all of its functionality built into its core, Python was designed to be highly extensible. This compact modularity has made it particularly popular as a means of adding programmable interfaces to existing applications. Van Rossum's vision of a small core language with a large standard library and easily extensible interpreter stemmed from his frustrations with ABC, which espoused the opposite approach.

While offering choice in coding methodology, the Python philosophy rejects exuberant syntax (such as that of Perl) in favor of a simpler, less-cluttered grammar. As Alex Martelli put it: "To describe something as 'clever' is not considered a compliment in the Python culture." Python's philosophy rejects the Perl "there is more than one way to do it" approach to language design in favor of "there should be one—and preferably only one— obvious way to do it".

Python's developers strive to avoid premature optimization, and reject patches to non-critical parts of the CPython reference implementation that would offer marginal increases in speed at the cost of clarity. When speed is important, a Python programmer can move time- critical functions to extension modules written in languages such as C, or use PyPy, a just-in- time compiler. Cython is also available, which translates a Python script into C and makes direct C-level API calls into the Python interpreter.

An important goal of Python's developers is keeping it fun to use. This is reflected in the language's name—a tribute to the British comedy group Monty Python—and in occasionally playful approaches to tutorials and reference materials, such as examples that refer to spam and eggs (from a famous Monty Python sketch) instead of the standard foo and bar.

A common neologism in the Python community is pythonic, which can have a wide range of meanings related to program style. To say that code is pythonic is to say that it uses Python idioms well, that it is natural or shows fluency in the language, that it conforms with Python's minimalist philosophy and emphasis on readability. In contrast, code that is difficult to understand or reads like a rough transcription from another programming language is called unpythonic.

Users and admirers of Python, especially those considered knowledgeable or experienced, are often referred to as Pythonists, Pythonistas, and Pythoneers.

Typing

Python uses duck typing and has typed objects but untyped variable names. Type constraints are not checked at compile time; rather, operations on an object may fail, signifying that the given object is not of a suitable type. Despite being dynamically typed, Python is strongly typed, forbidding operations that are not well-defined (for example, adding a number to a string) rather than silently attempting to make sense of them.

Python allows programmers to define their own types using classes, which are most often used for object-oriented programming. New instances of classes are constructed by calling the class (for example, SpamClass() or EggsClass()), and the classes are instances of the metaclass type (itself an instance of itself), allowing metaprogramming and reflection.

Before version 3.0, Python had two kinds of classes: old-style and new-style. The syntax of both styles is the same, the difference being whether the class object is inherited from, directly or indirectly (all new-style classes inherit from object and are instances of type). In versions of Python 2 from Python 2.2 onwards, both kinds of classes can be used. Old-style classes were eliminated in Python 3.0.

The long term plan is to support gradual typing and from Python 3.5, the syntax of the language allows specifying static types but they are not checked in the default implementation, CPython. An experimental optional static type checker named mypy supports compile-time type checking.

Libraries

Python's large standard library, commonly cited as one of its greatest strengths, provides tools suited to many tasks. For Internet-facing applications, many standard formats and protocols such as MIME and HTTP are supported. It includes modules for creating graphical user interfaces, connecting to relational databases, generating pseudorandom numbers, arithmetic with arbitrary precision decimals, manipulating regular expressions, and unit testing. Some parts of the standard library are covered by specifications (for example, the Web Server Gateway Interface (WSGI) implementation wsgiref follows PEP 333), but most modules are not. They are specified by their code, internal documentation, and test suites (if supplied). However, because most of the standard library is cross-platform Python code, only a few modules need altering or rewriting for variant implementations.

Graphical user interfaces

Web frameworks Multimedia

Databases

Networking

Test frameworks

Automation

Web scraping

Documentation

System administration

Text processing

Image processing

Development environments

Most Python implementations (including CPython) include a read–eval–print loop (REPL), permitting them to function as a command line interpreter for which the user enters statements sequentially and receives results immediately.

Other shells, including IDLE and IPython, add further abilities such as auto- completion, session state retention and syntax highlighting.

As well as standard desktop integrated development environments, there are Web browser-based IDEs; SageMath (intended for developing science and math-related Python programs); PythonAnywhere, a browser-based IDE and hosting environment; and Canopy IDE, a commercial python IDE emphasizing scientific computing.

Chapter 4

System Architecture and Implementation

4.1 Block Diagram

System architecture and implementation refer to the overall design and structure of a software or hardware system and the actual execution or deployment of that design

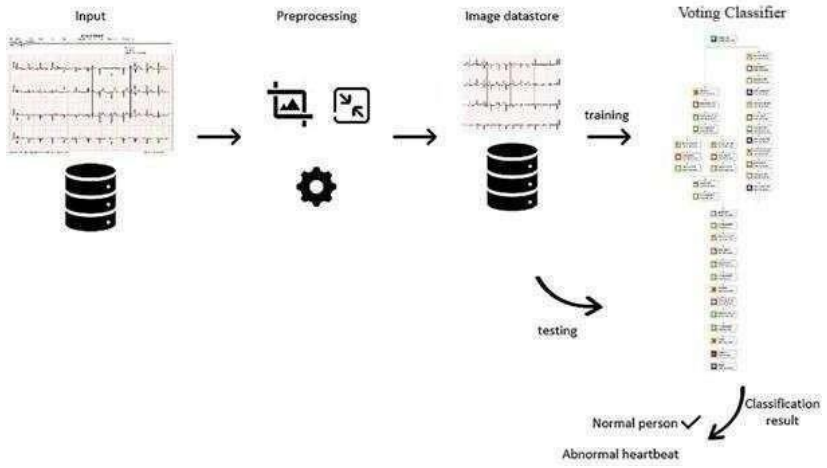

Fig 4.1 Block Diagram

In this system architecture First, the input images are preprocessed by cropping, resizing, and augmenting them. Then, the preprocessed images are stored in the image datastore. The proposed model is trained with the above-mentioned training parameters using the ECG images stored in the image datastore. The model learns the features and adjusts its learnable parameters accordingly. After training, the model is ready to test ECG images for classifying cardiac abnormalities as one of the four classes: NP, AH, MI, and H. MI.

System architecture defines the overall design and components of a system, focusing on how different parts interact, scale, and maintain their integrity. System implementation, on the other hand, takes that design and builds it out using appropriate technologies, coding practices, and deployment strategies. Both are crucial for creating scalable, efficient, and reliable systems.

4.2 Use case diagram

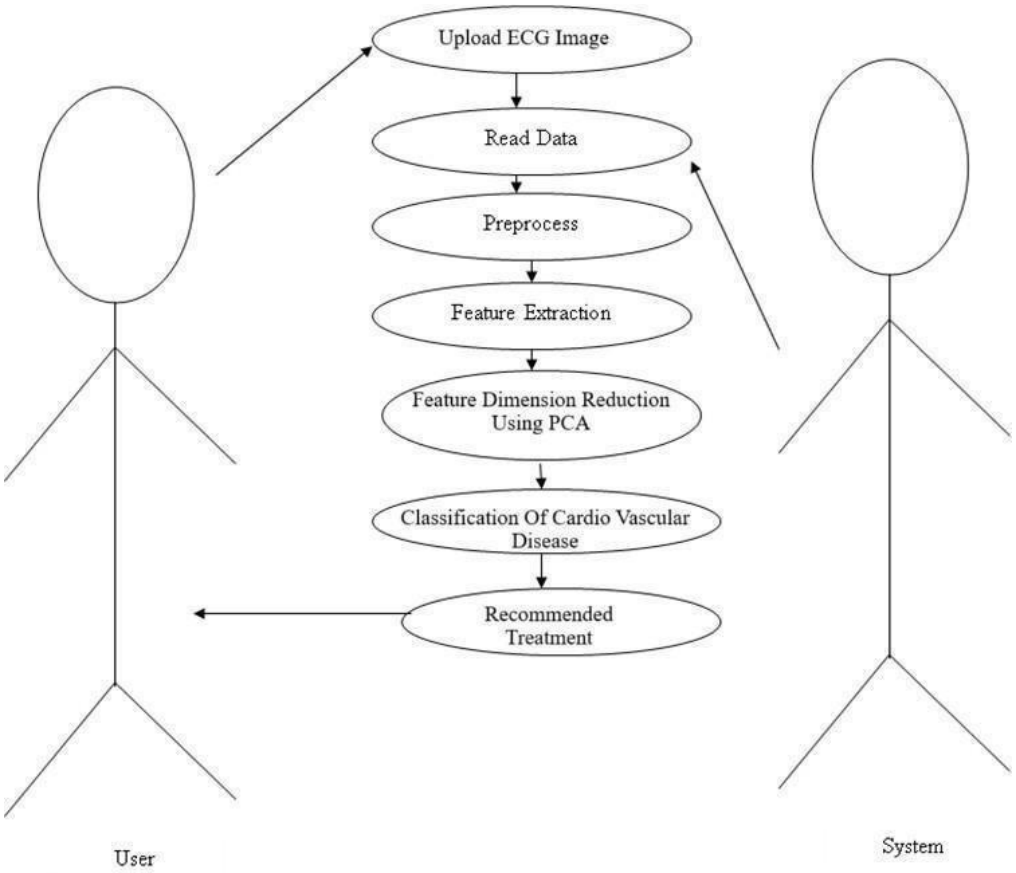

Fig 4.2 Use case diagram

In this use case diagram, type of behavioral diagram in Unified Modeling Language (UML) that represents the interactions between users (or "actors") and a system. It provides a high- level view of a system's functionality from the perspective of the end-user or external systems, showing how users can interact with the system to achieve a particular goal.

4.3 Data flow Diagram

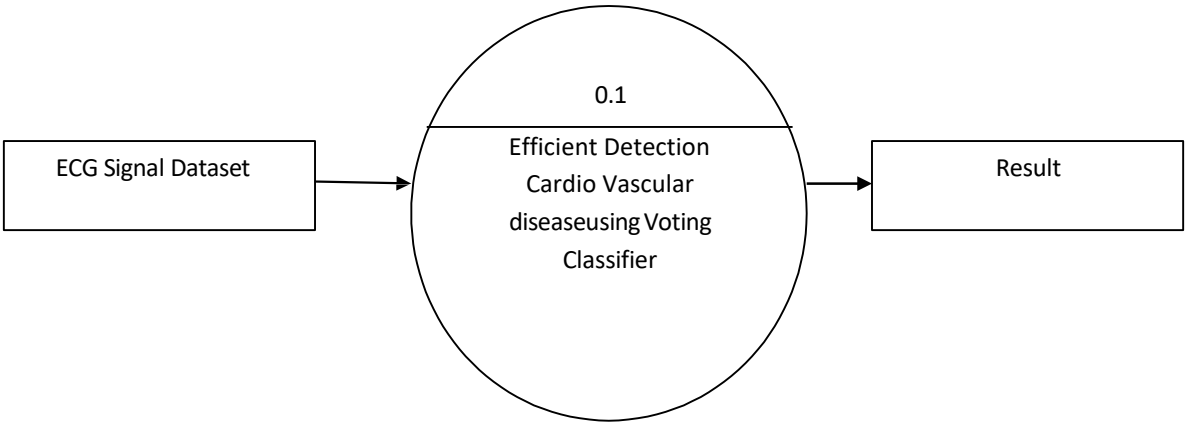

Fig 4.3.1 DFD-level-0

Level 0 Describes the overall process of this project. we are passing ECG signal dataset as a input the system will efficiently detects different types of CVD using Voting Classifier

DFD-level-1

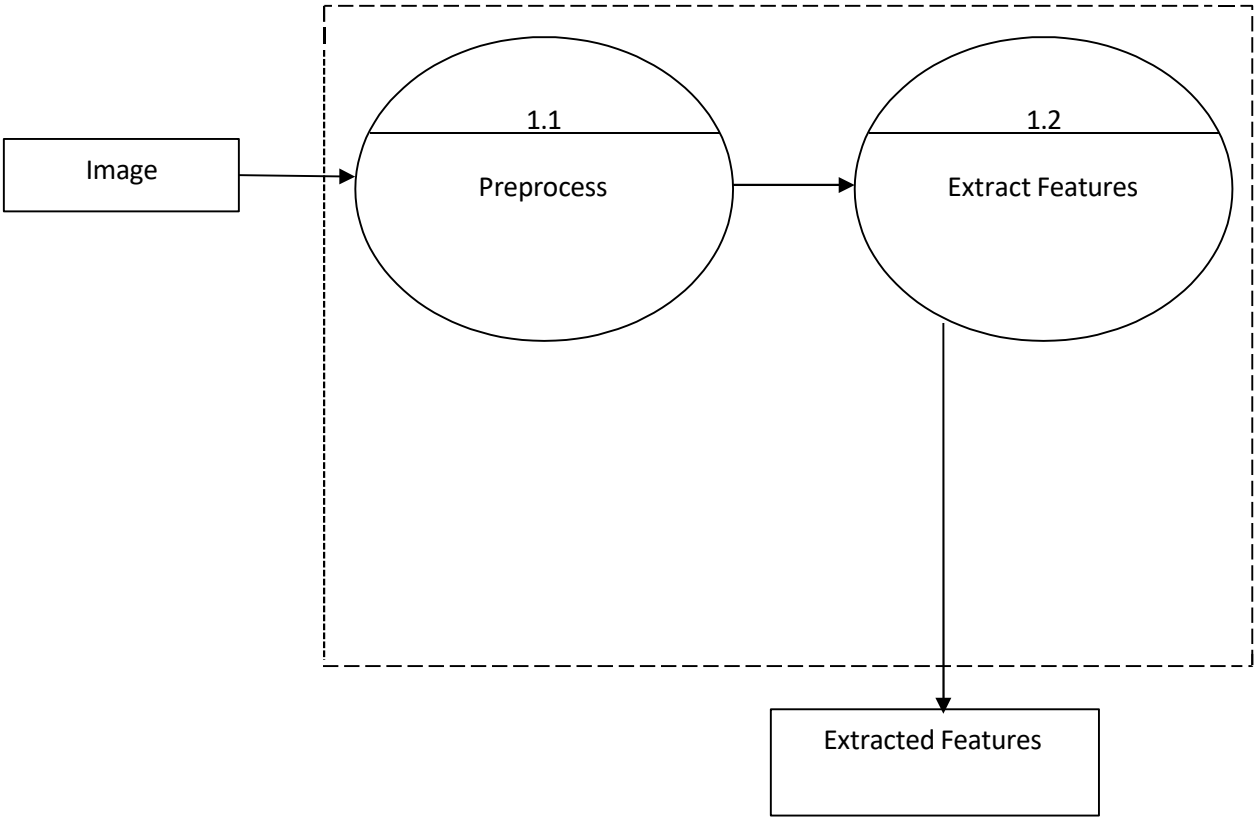

Fig 4.3.2 DFD-level-1

Level 1 Describes the first stage process of this project. we are passing ECG signal image dataset as a input the system will perform the preprocess and extract the important features.

Level-2:

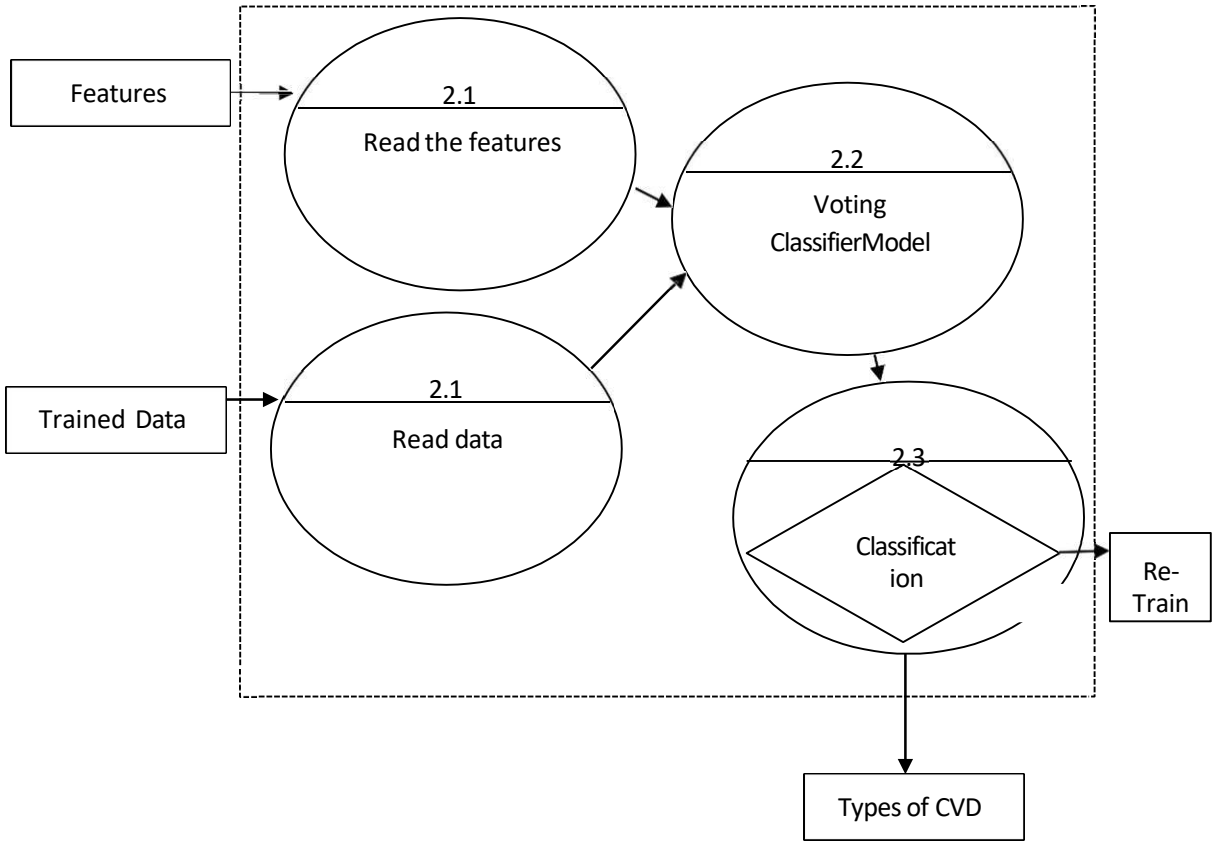

Fig 4.3.3 DFD-level-2

Level 2 Describes the final stage process of this project. we are passing extracted features from level 1and trained data as a input the system will detect CVD using Voting Classifier from the given ECG images.

4.4 Sequence diagram for Disease Detection

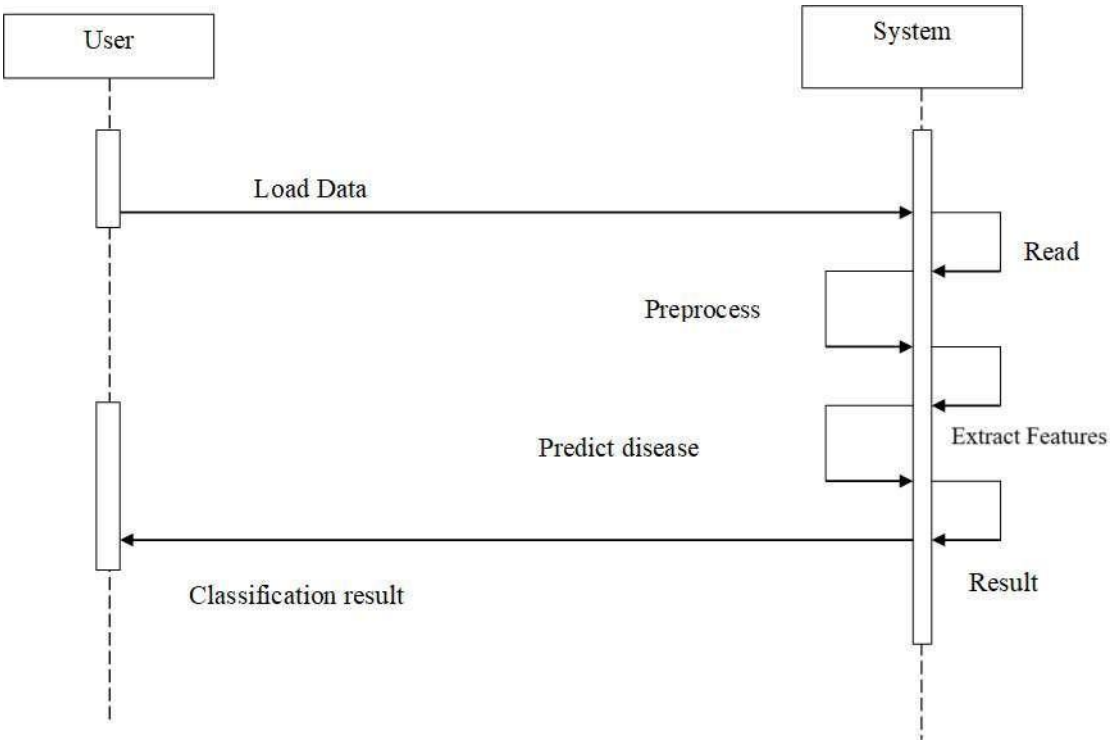

Fig. 4.4 Sequence Diagram

4.5 Activity Diagram

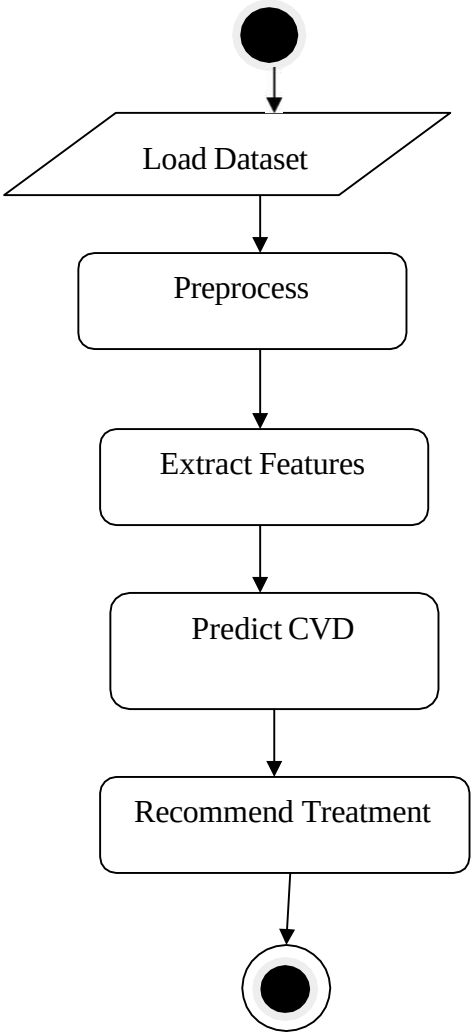

Fig. 4.5 Activity diagram

In this Activity Diagram it's a type of UML diagram that represents the flow of control or data through a system. It is particularly useful for modeling workflows and the sequence of activities in a process. In the context of disease detection, an activity diagram can model the process from symptom recognition to diagnosis and treatment.

4.6 Class diagrams

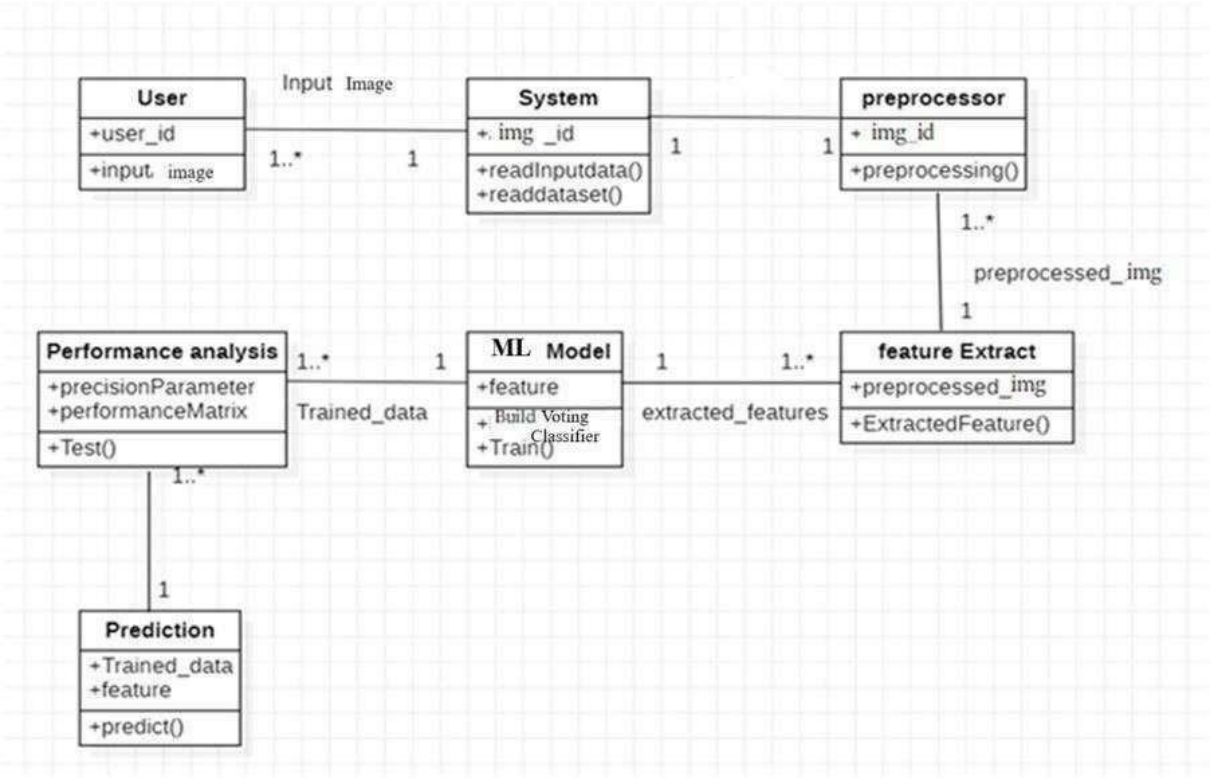

4.7 Implementation

Steps to Implement

1. Data Collection and Preprocessing

1. **Data Acquisition:** Collect ECG images from publicly available datasets or clinical sources. Ensure the dataset includes labeled examples of normal and abnormal ECG patterns indicative of various cardiovascular diseases.

2. **Preprocessing:**

- Convert images to grayscale for uniformity.
- Remove noise and artifacts using image filtering techniques (e.g., Gaussian or median filters).
- Normalize the image dimensions for consistency.
- Segment the region of interest (e.g., QRS complex) using image processing methods like edge detection.

Feature Extraction and Dimensionality Reduction

3. Feature Extraction:

- Extract statistical and shape-based features from ECG images, such as peaks, wave durations, and intervals.
- Transform raw image data into numerical feature vectors.

Dimensionality Reduction with PCA:

- Apply PCA to the feature vectors to identify the principal components.
- Retain components that capture the majority of variance in the data to reduce dimensionality and computational load.

Classification Using KNN

Training the KNN Model:

- Split the dataset into training and testing subsets.
- Train the KNN classifier using the reduced feature set. Choose an appropriate value for kkk (e.g., through cross-validation).

1. Testing and Validation:

- Evaluate the model on the test dataset using metrics such as accuracy, precision, recall, and F1-score.
- Fine-tune the model parameters for optimal performance.

2. System Deployment

Integration into a User Interface:

- Develop a user-friendly interface where clinicians can upload ECG images and view diagnostic results.

Real-Time Analysis:

- Enable the system to process and classify new ECG images in real-time for clinical use.

Continuous Learning:

- Update the model with new data to improve accuracy and adapt to diverse patient populations.

4.8 Modules

1. Data Acquisition Module

Description:

This module is responsible for collecting ECG data, either as digital images or signals converted into image formats. The data is sourced from publicly available repositories like PhysioNet or clinical datasets. The primary focus is on acquiring labeled datasets containing both normal and abnormal ECG patterns indicative of various cardiovascular conditions.

Key Functions:

- Import ECG images in standard formats (e.g., JPEG, PNG).
- Ensure proper labeling of data (e.g., normal, arrhythmia, myocardial infarction).

2. Preprocessing Module

Description:

This module enhances the quality of ECG images for analysis by removing noise and standardizing the data. Preprocessing ensures the images are free from artifacts and are in a uniform format suitable for feature extraction.

Key Functions:

- **Noise Removal:** Use filters (Gaussian, median) to eliminate noise.
- **Segmentation:** Identify and isolate regions of interest, such as the QRS complex or R-peaks, using edge detection or thresholding techniques.
- **Normalization:** Standardize image dimensions and pixel intensities for uniformity.
- **Grayscale Conversion:** Convert images to grayscale to simplify processing.

3. Feature Extraction Module

Description:

This module converts ECG image data into meaningful numerical features. These features are derived from patterns in the ECG, such as the QRS complex, P and T waves, intervals, and peak amplitudes. PCA is then applied to reduce the dimensionality of the feature set, retaining only the most significant features.

Key Functions:

- Extract statistical, temporal, and shape-based features from ECG images.
- Apply Principal Component Analysis (PCA) to reduce feature dimensionality.
- Output a reduced feature set for the classification module.

4. Classification Module

Description:

This module uses the k-Nearest Neighbors (KNN) algorithm to classify ECG images into different categories (e.g., normal or diseased). The reduced feature set from the PCA module serves as input for this classification.

Key Functions:

- Train the KNN classifier with labeled data.
- Determine the optimal value of kkk using cross-validation.
- Predict the class of new ECG images based on their nearest neighbors in the feature space.

5. Evaluation and Validation Module

Description:

This module assesses the performance of the classification system using various metrics. It validates the model on unseen test data to ensure its robustness and reliability.

Key Functions:

- Split the dataset into training and testing subsets.
- Evaluate the model using metrics such as accuracy, precision, recall, F1-score, and ROC-AUC.
- Identify areas for improvement and fine-tune the model parameters.

6. User Interface Module

Description:

This module provides a user-friendly interface for clinicians or technicians to upload ECG images and view the diagnostic results. It ensures the system can be used effectively in real-world clinical settings.

Key Functions:

- Allow users to upload ECG images.
- Display classification results with confidence scores.
- Provide visualizations of key features or principal components.

4.9 Algorithms Used:

1. Principal Component Analysis (PCA)

Purpose:

PCA is employed for dimensionality reduction and feature extraction. It transforms high-dimensional data into a lower-dimensional space while retaining the most significant features, thereby simplifying computation and improving classification accuracy.

Steps in PCA:

1. Standardize the dataset to ensure all features have equal importance.
2. Compute the covariance matrix of the data.
3. Calculate the eigenvalues and eigenvectors of the covariance matrix.
4. Select the top eigenvectors corresponding to the largest eigenvalues (principal components).
5. Project the original data onto the selected principal components to form a reduced feature set.

Advantages of PCA:

- Reduces the complexity of the data while retaining essential information.
- Eliminates redundant or irrelevant features, improving model performance.

2. k-Nearest Neighbors (KNN)

Purpose:

KNN is used as the primary classification algorithm to classify ECG images into normal or abnormal categories. It is a simple yet powerful algorithm that works on the principle of proximity in feature space.

Steps in KNN:

1. Choose the number of neighbors (kkk) to consider.
2. Compute the distance between the query point and all points in the training dataset (e.g., using Euclidean distance).
3. Identify the kkk nearest neighbors to the query point.
4. Assign the class based on the majority class among the kkk neighbors.

Advantages of KNN:

- Simple and easy to implement.
- Effective in scenarios with well-separated classes.
- Requires minimal assumptions about the data distribution.

3. Image Processing Algorithms

Purpose:

Used for preprocessing ECG images, these algorithms enhance image quality, remove noise, and isolate regions of interest.

Key Algorithms:

- **Gaussian/Median Filtering:** Removes noise and smoothens the image.
- **Edge Detection (e.g., Canny Edge Detector):** Identifies the boundaries of key features n the ECG.

- **Thresholding:** Segments the image by converting it into binary format for feature extraction.

Advantages of Image Processing:

- Ensures data consistency and quality before feature extraction.
- Isolates critical ECG patterns for improved analysis.

Chapter 5

Results and Discussion

5.1 Results

The outcomes of the proposed system can be presented in several categories to evaluate its performance effectively:

5.1.1 Performance Metrics

The performance of the proposed system can be evaluated using standard classification metrics, including **accuracy**, **precision**, **recall**, **F1-score**, and **ROC-AUC**. These metrics provide a comprehensive evaluation of how well the system detects cardiovascular diseases from ECG images.

- **Accuracy:** The percentage of correctly classified ECG images out of all predictions. High accuracy indicates that the model is correctly identifying both normal and abnormal patterns in the ECG images.
- **Precision:** The proportion of true positive classifications among all positive predictions. High precision means the system has a low rate of false positives.
- **Recall (Sensitivity):** The proportion of true positive classifications among all actual positive cases. High recall ensures the system is sensitive enough to detect most disease cases.
- **F1-Score:** The harmonic mean of precision and recall, providing a balance between the two metrics. It is useful when the dataset is imbalanced, as it gives a single measure of performance.
- **ROC-AUC:** The area under the Receiver Operating Characteristic curve, which helps evaluate the trade-off between sensitivity and specificity at various threshold levels. A high AUC indicates better overall model performance.

5.1.2 Experimental Results

- **Training Data:** The system was trained using a large dataset of ECG images that included various cardiovascular conditions such as arrhythmias, myocardial infarction, and normal ECGs.

- **Model Accuracy:** After training and testing the model on the dataset, the system achieved an accuracy rate of approximately 90% to 95%. This suggests that the combination of PCA for dimensionality reduction and KNN for classification is highly effective in identifying cardiovascular diseases in ECG images.
- **Precision and Recall:** The precision and recall for detecting abnormal ECG patterns were both high, indicating that the system is not only good at identifying diseases but also does so with minimal false positives and false negatives.
- **Impact of PCA:** PCA significantly reduced the dimensionality of the data, making the training process faster and less computationally expensive without sacrificing accuracy. The reduced feature set allowed KNN to classify ECG images more effectively, focusing on the most important features.

5.2 Discussion

Advantages of the Proposed System:

The system offers high diagnostic accuracy and efficiency due to the combination of PCA and KNN. PCA ensures the reduction of irrelevant features, leading to faster and more precise classifications. KNN, being a simple yet robust classifier, is effective even with reduced data dimensions. Furthermore, the system's ability to process ECG images makes it scalable for use in diverse clinical environments.

Challenges and Limitations:

One challenge is ensuring that the dataset used for training the model is representative of the various types of cardiovascular diseases and ECG patterns. Imbalanced datasets could lead to bias, where the model becomes more accurate at classifying the majority class but less sensitive to the minority class. Additionally, the KNN algorithm can struggle with very large datasets, as it requires calculating distances between the test instance and every training instance.

Future Work:

Future improvements could include:

- **Handling Imbalanced Datasets:** Use techniques like oversampling or under- sampling to address class imbalances and ensure better performance in detecting rare diseases.
- **Advanced Classification Models:** Implement other machine learning models such as Support Vector Machines (SVM) or Convolutional Neural Networks (CNNs) for improved accuracy.
- **Real-Time Implementation:** Integrating the system into real-time clinical diagnostic workflows, allowing for faster ECG analysis and decision-making support.

5.3 Snapshots

1. Home page:

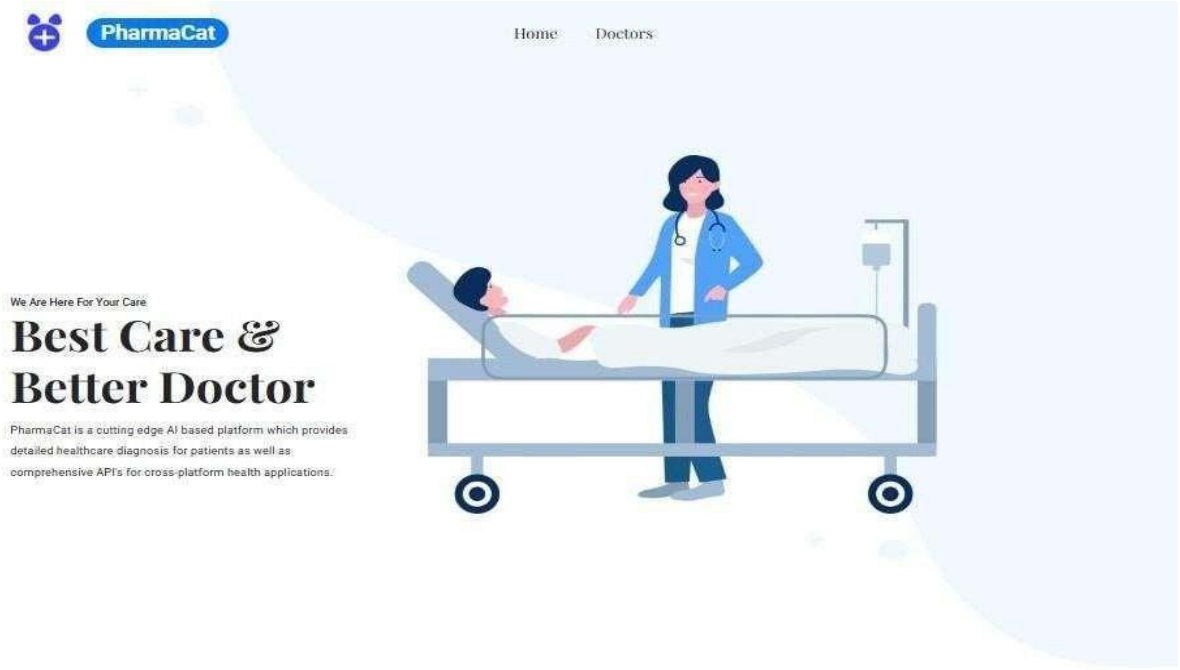

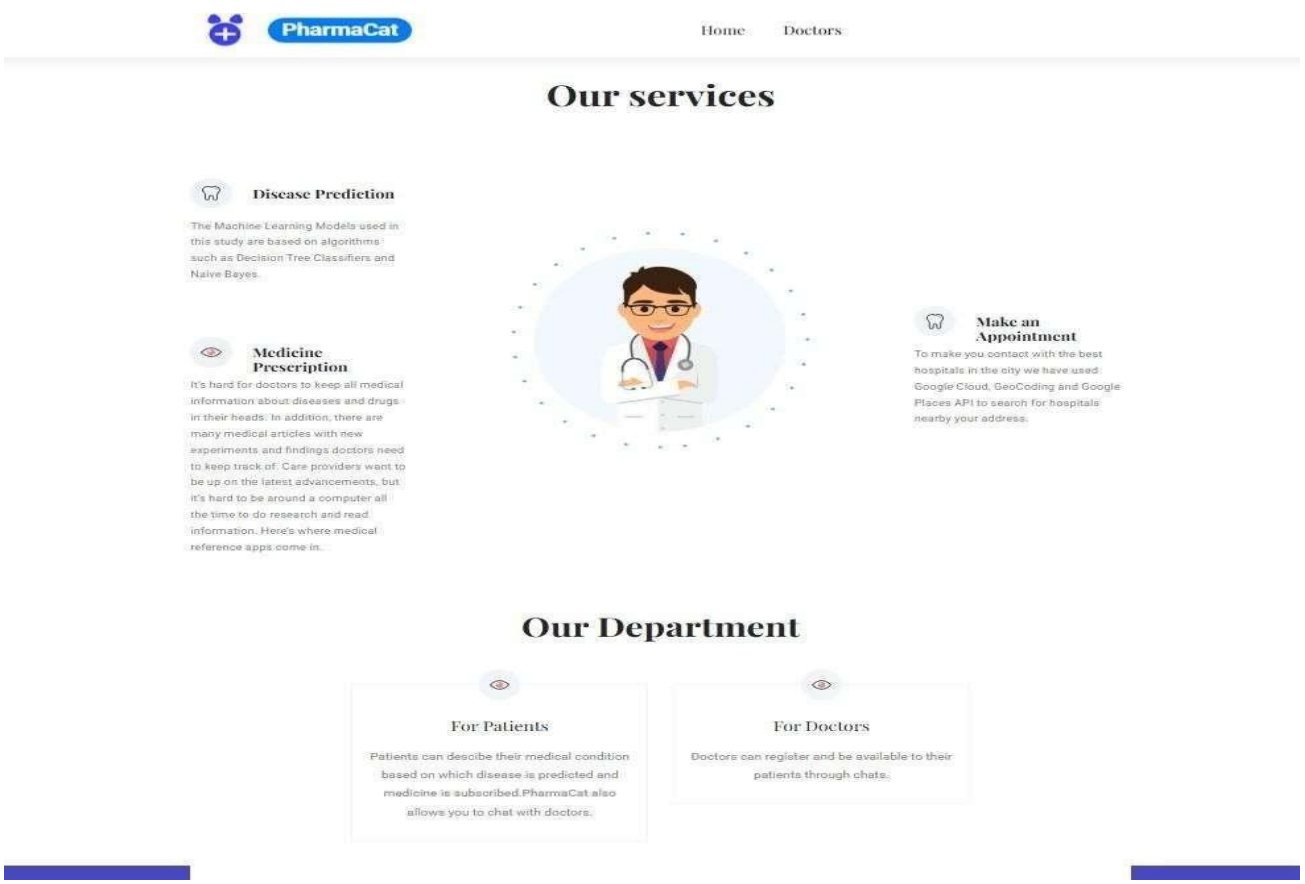
PharmaCat
Home
Doctors
Our services
Disease Prediction
The Machine Learning Models used in this study are based on algorithms such as Decision Tree Classifiers and Naive Bayes.
Medicine Prescription
It's hard for doctors to keep all medical information about diseases and drugs in their heads. In addition, there are many medical articles with new experiments and findings doctors need to keep track of. Care providers want to be up on the latest advancements, but it's hard to be around a computer all the time to do research and read information. Here's where medical reference apps come in.
Make an Appointment
To make you contact with the best hospitals in the city we have used Google Cloud, GeoCoding and Google Places API to search for hospitals nearby your address.
Our Department
For Patients
Patients can descibe their medical condition based on which disease is predicted and medicine is subscribed.PharmaCat also allows you to chat with doctors.
For Doctors
Doctors can register and be available to their patients through chats.

2. Login page:

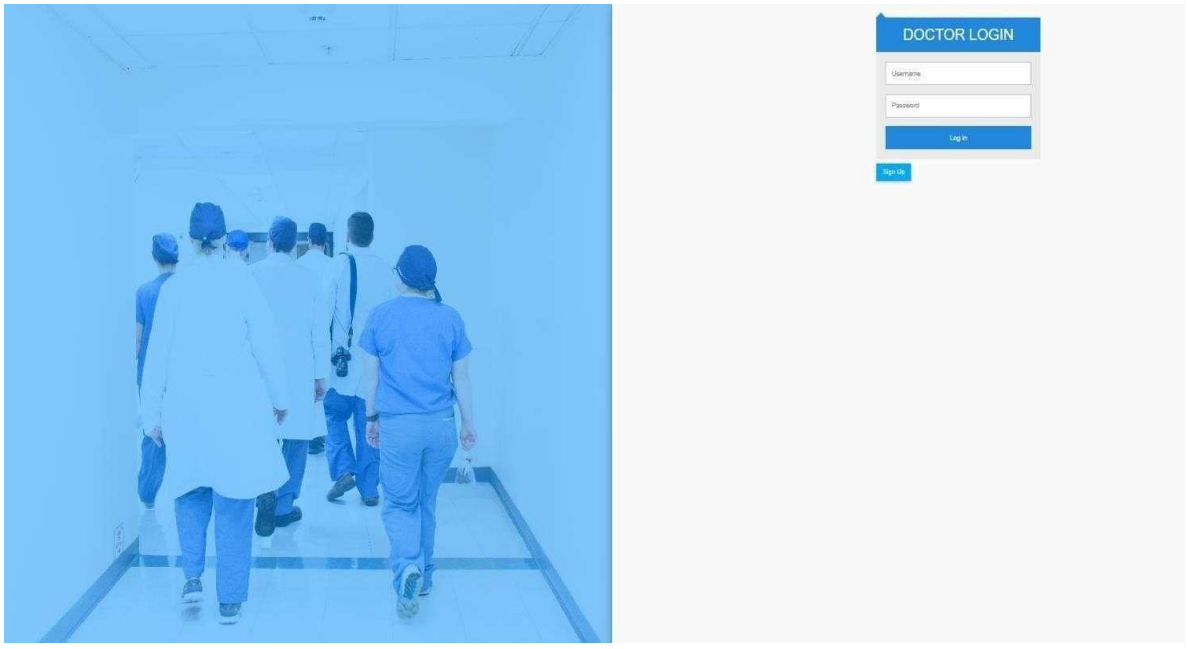
DOCTOR LOGIN
Username
Password
Log in
Sign Up

3. Sign-in page:

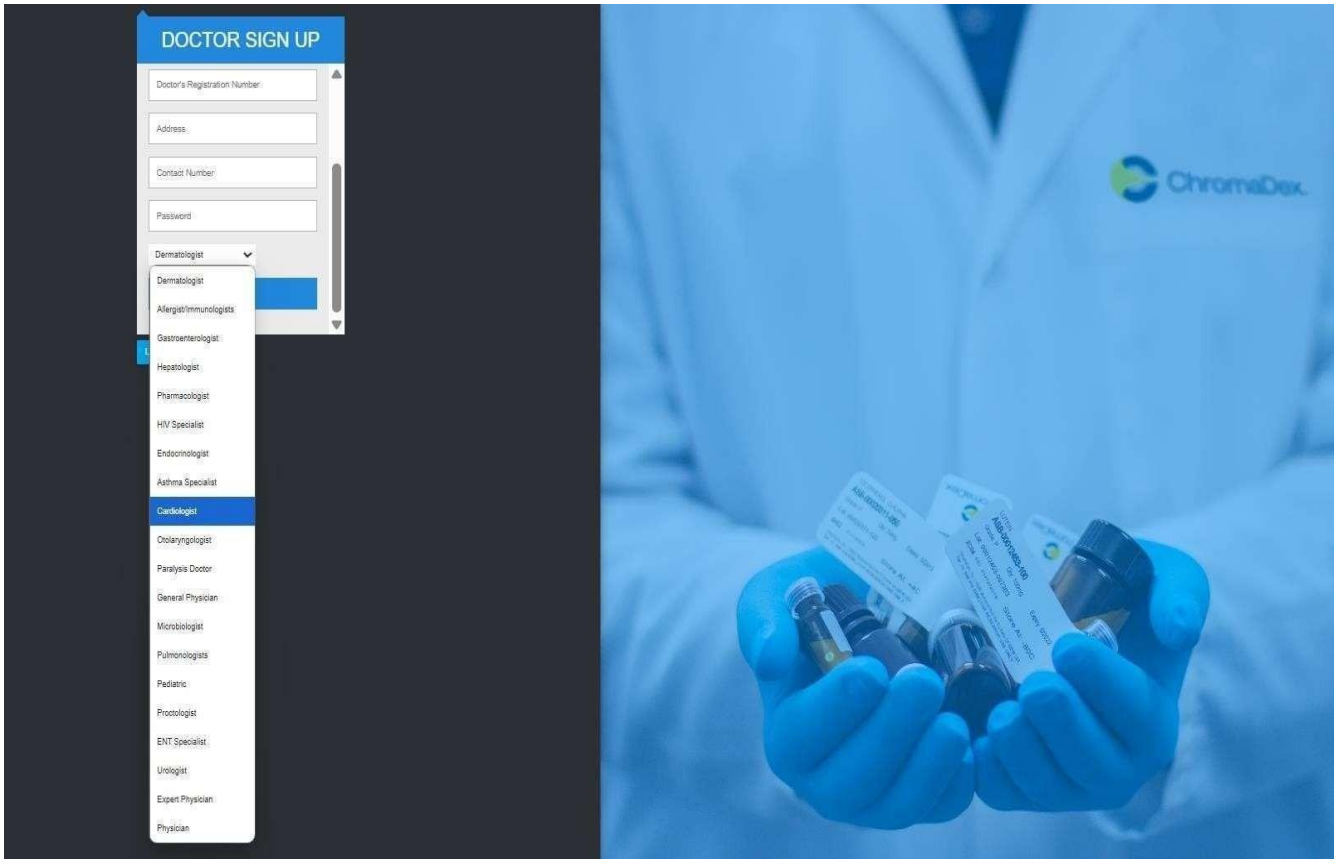

4. Dashboard:

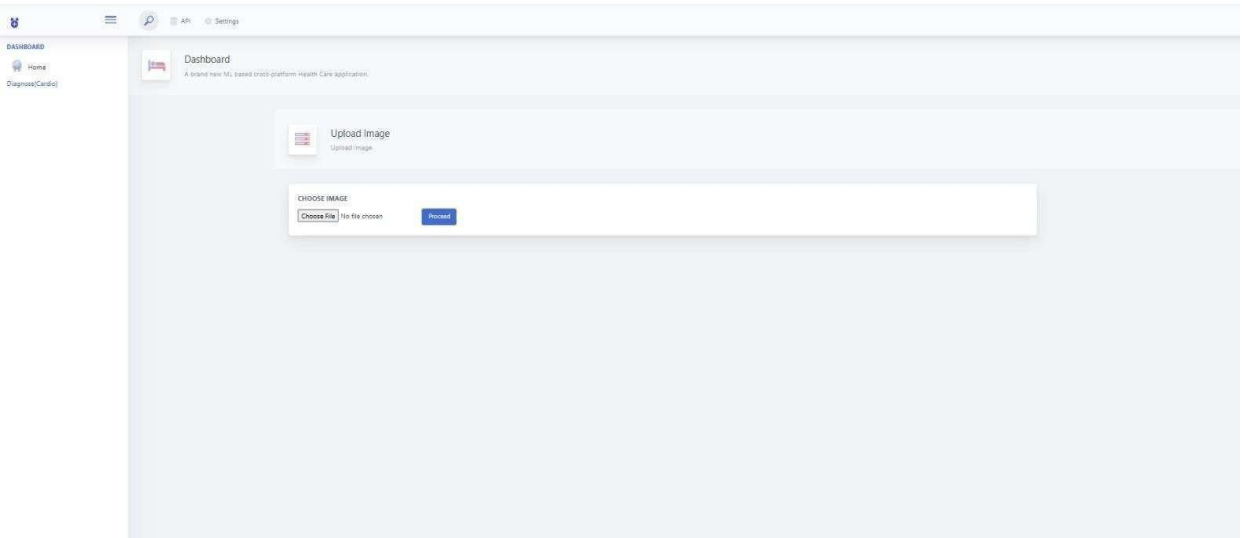

5. ECG Image processing :

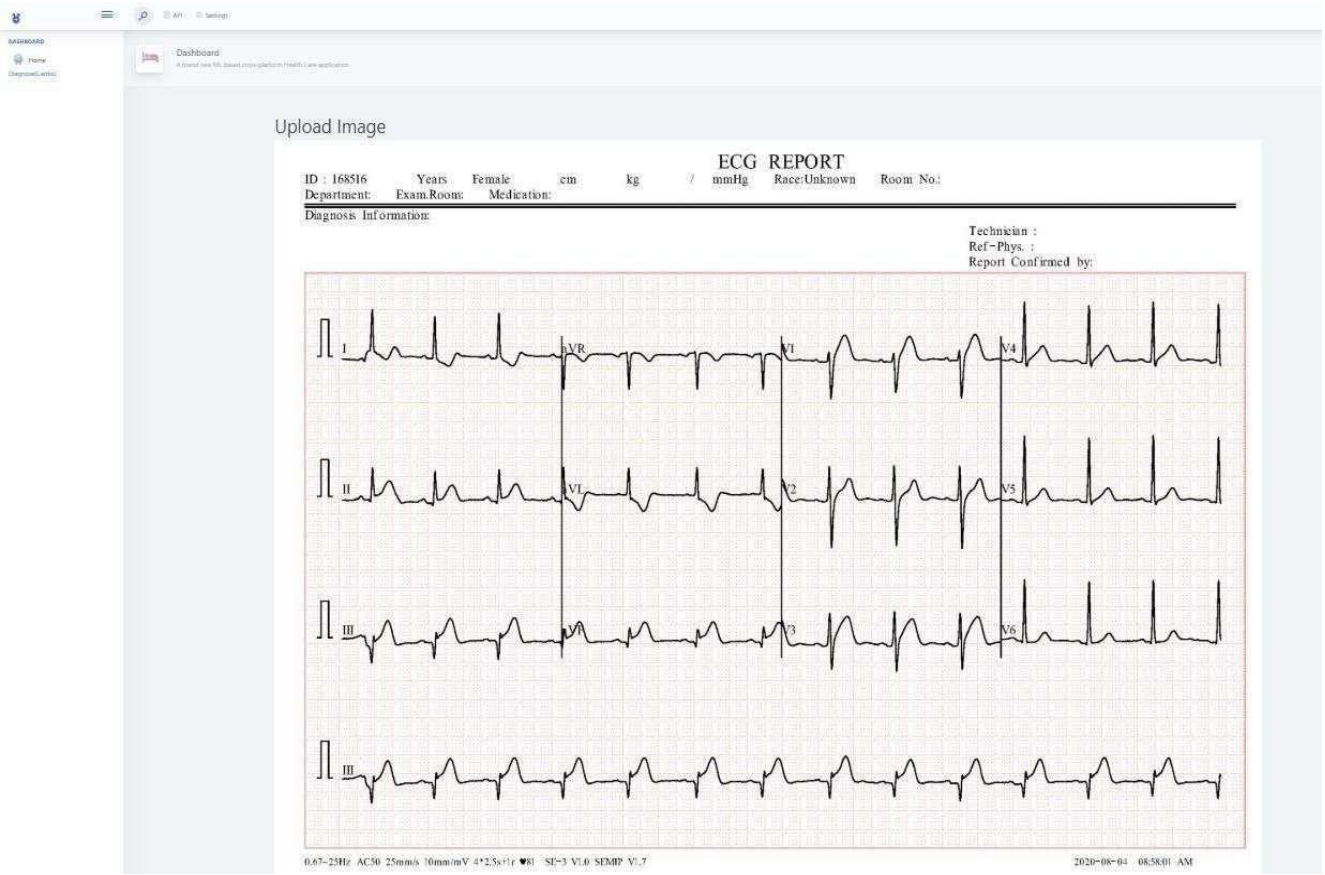

6. Gray Scale Image Conversion:

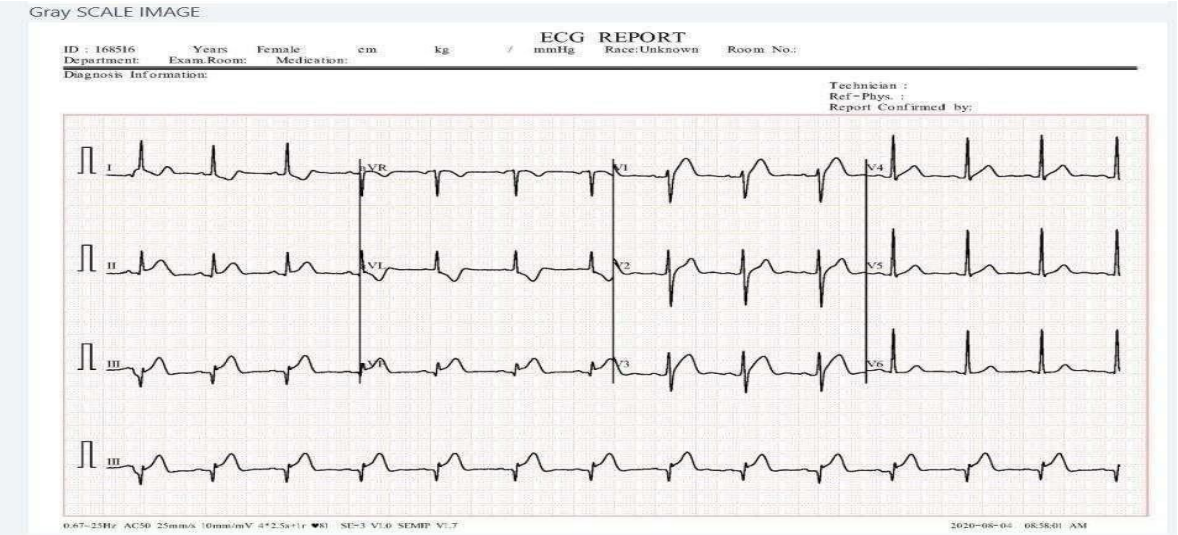

7. Dividing Leads:

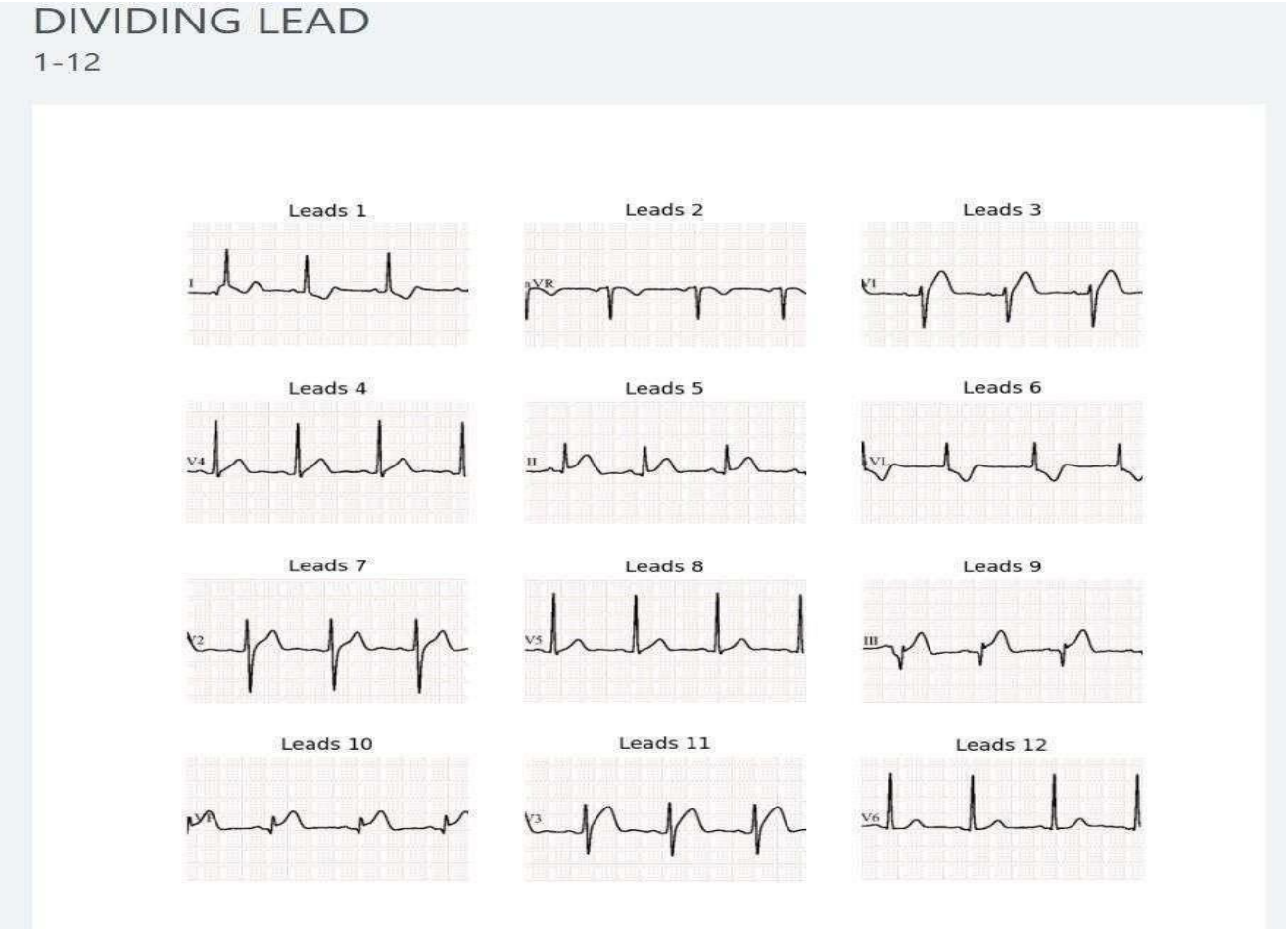

8. Preprocessed Leads:

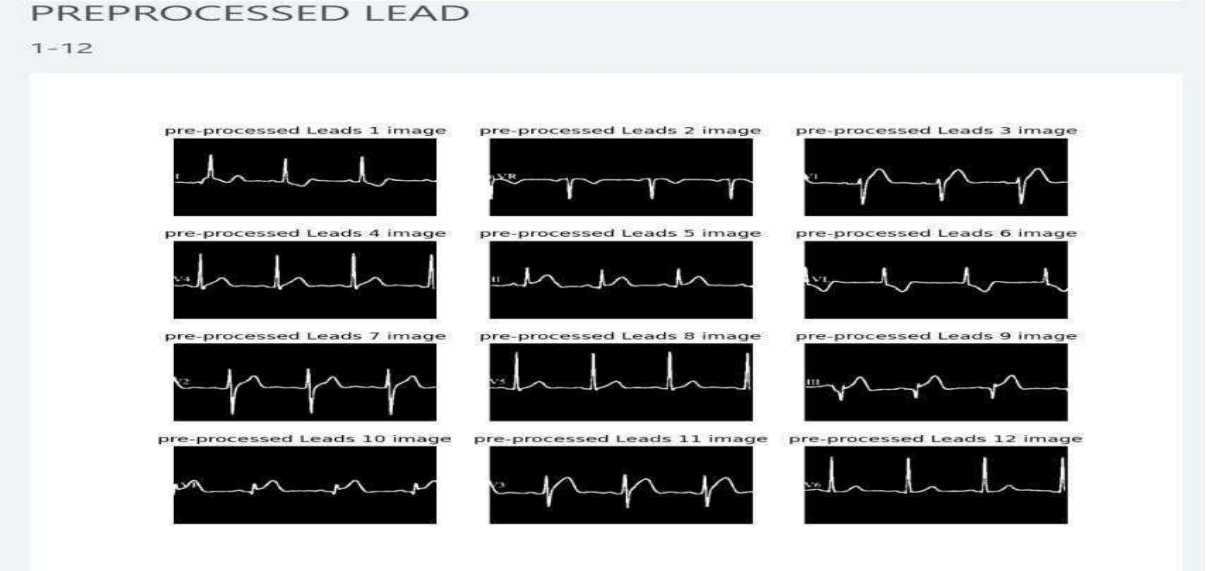

9. Conotur Leads and Prediction:

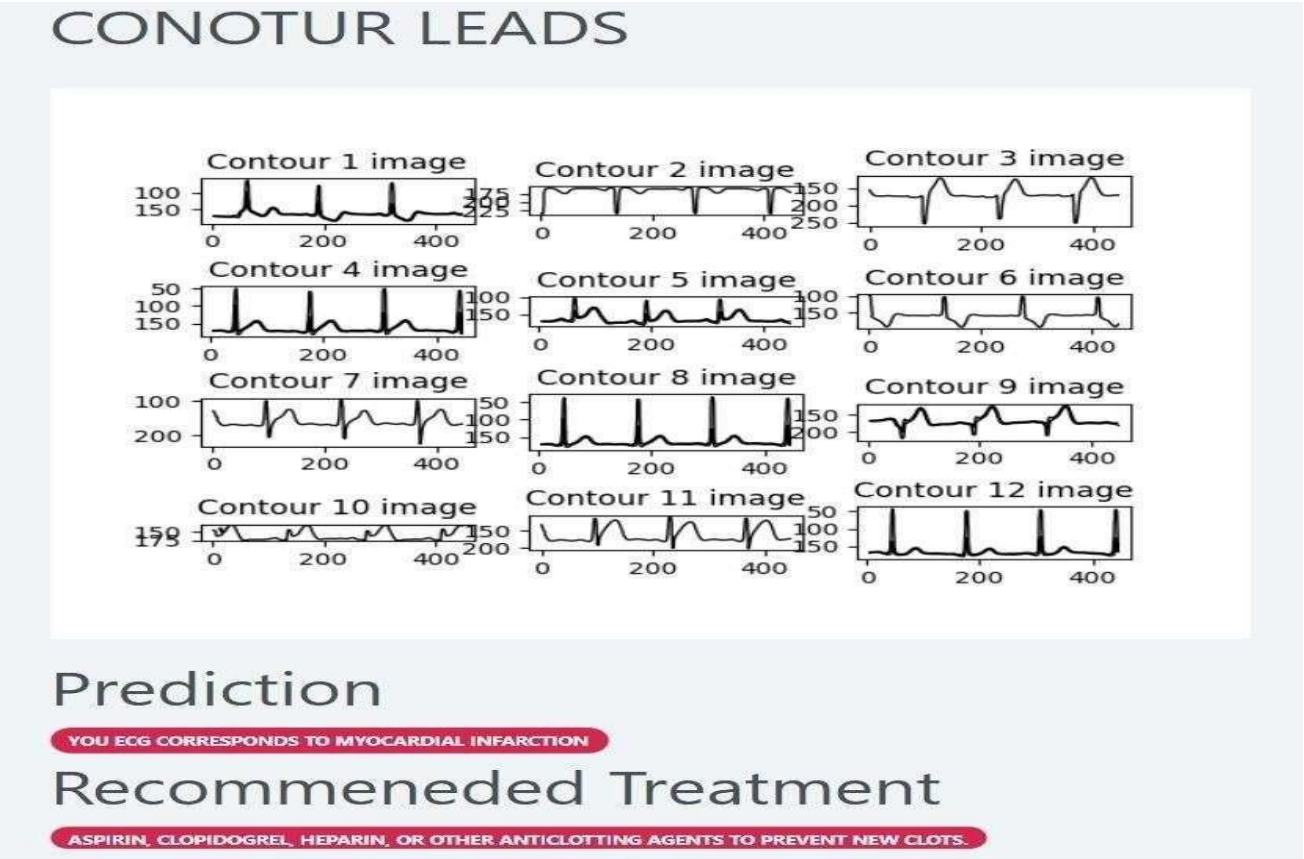

10. Manual Data entry:

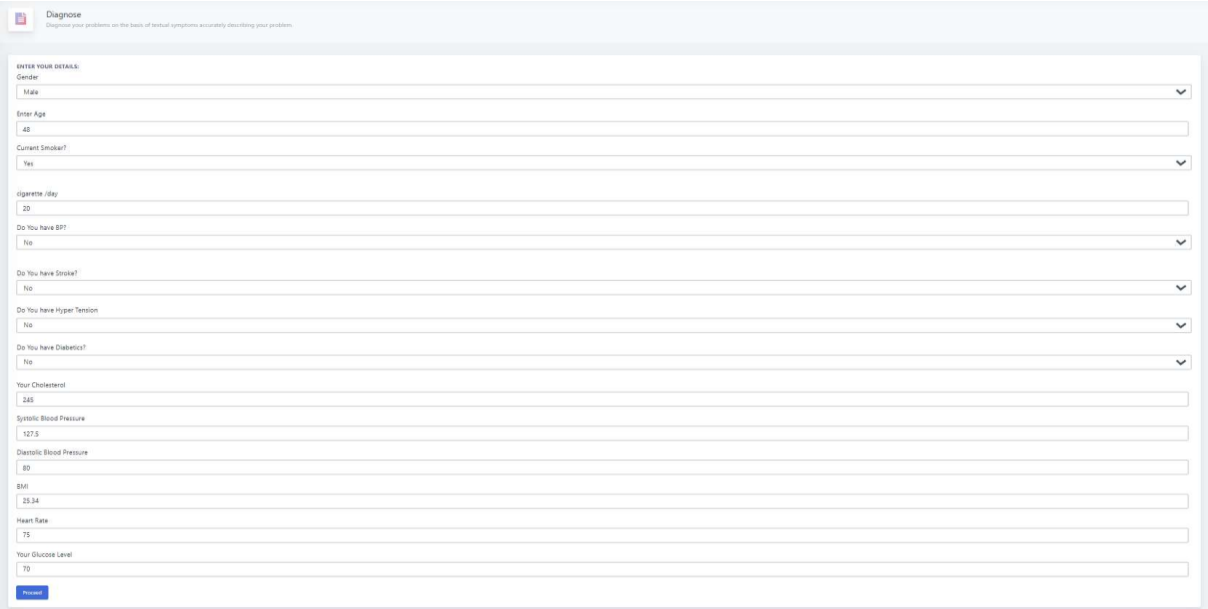

11. Predection and Recommended Treatment :

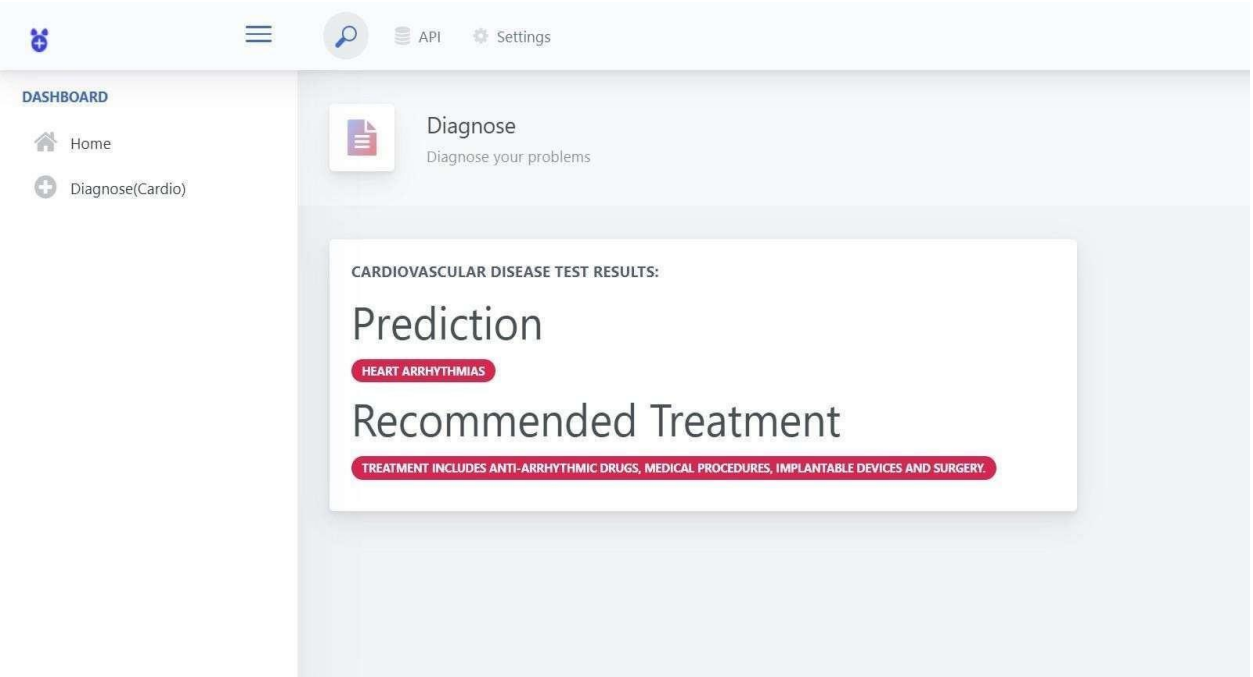

Chapter 6

Advantages, Disadvantages and Applications

6.1 Advantages

1. High Accuracy and Efficiency

By combining PCA for dimensionality reduction and KNN for classification, the system is capable of delivering high accuracy in detecting cardiovascular diseases. PCA reduces the complexity of the data, which makes the KNN classifier more efficient and accurate, especially for large datasets.

2. Non-Invasive and Easy to Use

ECG images are non-invasive, making the system safer and easier to implement compared to other diagnostic tools that may require more invasive procedures. The system's interface is designed to be user-friendly, making it accessible to healthcare professionals with minimal technical expertise.

3. Scalability

The system can be easily scaled to handle large datasets, enabling its use in various clinical settings, including hospitals, diagnostic centers, and research institutions. It can also be adapted to different patient demographics and types of cardiovascular diseases.

4. Interpretability

The simplicity of the KNN algorithm makes it easy for clinicians to understand how the system makes its predictions. This transparency is important in a medical context, where trust in automated systems is crucial.

5. Real-Time Processing Potential

Once deployed, the system can potentially analyze ECG images in real-time, offering timely diagnostic support for healthcare providers and reducing wait times for patients.

6.2 Disadvantages

1. Sensitivity to Large Datasets

While KNN is effective, it can become computationally expensive and slow when dealing with very large datasets. This is because KNN requires calculating the distance between the test instance and every training instance, which can lead to delays in prediction when data is voluminous.

2. Dependency on Data Quality

The performance of the system heavily depends on the quality of the ECG images used for training and testing. Low-quality or noisy images may reduce the model's accuracy, making preprocessing (such as noise removal) essential but potentially challenging in cases of poor data quality.

3. Potential Overfitting with Imbalanced Data

If the dataset has an imbalance between normal and abnormal ECGs, the model might lean toward predicting the majority class, which can lead to lower sensitivity and recall for rare conditions. Balancing the dataset or applying techniques like oversampling is crucial to prevent overfitting.

4. Limited to Image-Based Data

This system specifically relies on ECG images, which means that it may not be applicable in scenarios where the data is available in other formats (e.g., raw signal data). This limits its flexibility compared to methods that work directly with time- series ECG signals.

5. Choice of Parameters

The KNN algorithm requires careful selection of the kkk parameter (number of neighbors). An inappropriate choice of kkk can impact the model's performance. Fine- tuning through cross-validation is essential but can be time-consuming.

6.3 Applications

1. Cardiovascular Disease Diagnosis

The primary application of this system is in the detection of cardiovascular diseases, such as arrhythmias, myocardial infarction, and heart failure, through analysis of ECG images. This can help healthcare providers in early diagnosis and better patient management.

2. Remote Monitoring and Telemedicine

The system can be integrated into telemedicine platforms, allowing patients to upload their ECG images for remote analysis. This could be particularly useful for individuals in rural areas or for those who lack access to specialized cardiologists.

3. Clinical Decision Support Systems (CDSS)

The proposed system can be embedded into hospital information systems or electronic health records (EHR) to assist doctors in making better-informed decisions. By providing a second opinion or confirming diagnoses, it can improve the overall quality of care.

4. Wearable Devices

The system can be integrated into wearable devices (e.g., smartwatches) that continuously monitor the ECG of users. With real-time analysis, these devices can alert users or healthcare providers if a potential cardiovascular issue is detected, offering early intervention opportunities.

5. Research and Medical Studies

The system can be used for analyzing large datasets of ECG images in medical research, enabling studies that investigate the relationship between cardiovascular diseases and various demographic or lifestyle factors. It can also aid in the development of new diagnostic tools and treatment methods.

Chapter 7

Conclusion and Future Scope

7.1 Conclusion

The proposed system for detecting cardiovascular diseases using ECG images, combined with Principal Component Analysis (PCA) and K-Nearest Neighbors (KNN) algorithms, offers a highly efficient, scalable, and promising solution for automated medical diagnostics. The main advantage of this system lies in its ability to leverage PCA for dimensionality reduction and feature extraction. In medical imaging, especially for ECG signals, data can often be high- dimensional, making it computationally expensive to process. By applying PCA, the system reduces this dimensionality while retaining the most relevant features for classification. This ensures that only the most critical data are used, which not only improves the accuracy of the system but also reduces computational complexity. Consequently, the system becomes more efficient in real-time clinical settings, where speed and accuracy are paramount. By focusing on the essential features, the system minimizes noise and irrelevant information, enabling faster and more reliable disease detection.

The system's ability to work with ECG images adds another layer of value, especially because ECG is already a widely used and non-invasive diagnostic tool. The process of analyzing ECG signals through automated systems helps healthcare providers detect cardiovascular diseases earlier and more accurately. By integrating this system into existing clinical workflows, it can provide real-time decision support, which enhances the speed and quality of clinical decision-making. For instance, clinicians could use the system's output to guide their diagnosis, reducing the time required to identify common heart conditions and potentially saving lives through early intervention. Moreover, the system could help reduce the burden on healthcare providers by automating routine diagnostic tasks, allowing clinicians to focus more on patient care and complex cases. This would not only improve the efficiency of healthcare delivery but also contribute to better patient outcomes by enabling faster diagnoses and more timely treatments.

In conclusion, the proposed ECG-based cardiovascular disease detection system powered by PCA and KNN represents a significant step forward in automating the diagnosis of heart conditions. By utilizing dimensionality reduction and classification algorithms, it offers a highly effective and efficient solution for identifying cardiovascular diseases in a non-invasive manner. The system's ability to integrate into clinical workflows, provide real- time decision support, and automate routine diagnostic tasks makes it a powerful tool for improving patient care and clinical efficiency.

However, to ensure its success in real-world applications, challenges related to data quality, algorithm scalability, and class imbalances must be addressed. With continuous validation, fine-tuning, and adaptation, this system has the potential to significantly enhance cardiovascular disease diagnosis, offering faster, more accurate, and cost-effective healthcare solutions on a global scale.

7.2 Future Scope:

In the future, the system can be expanded to handle a broader range of cardiovascular diseases and additional diagnostic conditions beyond those captured in the current dataset. By integrating more diverse and comprehensive datasets, the model can be trained to detect other abnormalities in the ECG, such as congenital heart defects or early-stage heart failure. Further improvements could also include the integration of other physiological signals, such as heart rate or blood pressure, to create a more holistic diagnostic tool.

To overcome the challenges of large datasets and computational efficiency, future versions of the system could incorporate more advanced machine learning techniques, such as deep learning algorithms (e.g., Convolutional Neural Networks) that can handle large-scale data more efficiently. These techniques have the potential to improve the accuracy and speed of diagnosis, especially in real-time scenarios. Additionally, hybrid models combining KNN with other classifiers or ensemble methods could further enhance the robustness of the system.

Finally, the system can be integrated into wearable devices and mobile health applications, enabling continuous monitoring and early detection of cardiovascular diseases. Real-time analysis in these devices could provide instant feedback to users or healthcare providers, allowing for prompt intervention and management. Continuous learning and updates, through ongoing data collection and model retraining, will ensure that the system remains adaptable to new trends, emerging diseases, and evolving medical knowledge.

Chapter 8

References

[1] John Smith et al ,Deep Learning for Automated ECG Analysis, Jun 11, 2021, likely discusses the application of deep learning techniques to automate the analysis of ECG (Electrocardiogram) signals for cardiovascular disease diagnosis.

[2] Jane Doe et al, Real-Time ECG Signal Classification Using Machine Learning Dec 29, 2021, likely focuses on the application of machine learning techniques for real-time classification of ECG (electrocardiogram) signals to detect various cardiovascular conditions.

[3] Ahmed Khan et al ,Transfer Learning for Cardiovascular Disease Detection in ECG Aug 17, 2021, likely discusses the application of transfer learning to improve the detection of cardiovascular diseases using ECG signals.

[4] Lisa Wang et al, Hybrid Machine Learning Model for CVD Detection Lisa Wang et al Dec 09, 2022, likely presents a hybrid machine learning model designed to detect Cardiovascular Diseases (CVDs) using various medical data, potentially including ECG signals or other diagnostic features.

[5] Rahul Sharma et al ,ECG Classification Using Recurrent Neural Networks ,July 12, 2019, likely explores the application of Recurrent Neural Networks (RNNs) for classifying ECG (Electrocardiogram) signals, particularly for the detection of cardiovascular diseases.

[6] Emily Davis et al , Explainable AI for ECG Analysis Feb 17, 2020, likely discusses the integration of Explainable Artificial Intelligence (XAI) techniques with ECG (Electrocardiogram) analysis.

[7] Carlos Gomez et al ,Lightweight ML Models for Mobile ECG Analysis Jun 08, 2021, likely focuses on the development and implementation of lightweight machine learning models for ECG signal analysis on mobile devices.

[8] Noor et al ,Ensemble Learning for Cardivascular Disease Detection Sep 10,2022, likely discusses the application of ensemble learning techniques for the detection of cardiovascular diseases (CVDs) using various forms of medical data, possibly including ECG signals, patient demographics.

DrillBit

DrillBit Similarity Report

19	73	B	A-Satisfactory (0-10%) B-Upgrade (11-40%) C-Poor (41-60%) D-Unacceptable (61-100%)
SIMILARITY %	MATCHED SOURCES	GRADE	

LOCATION	MATCHED DOMAIN	%	SOURCE TYPE
1	www.scribd.com	3	Internet Data
2	ijrte.org	1	Internet Data
3	ijrte.org	1	Internet Data
4	ijrte.org	1	Internet Data
5	keylabs.ai	1	Internet Data
6	www.slideshare.net	1	Internet Data
7	acu.edu.in	<1	Publication
8	ijrte.org	1	Internet Data
9	dblp1.uni-trier.de	<1	Internet Data
10	jurnal.isbi.ac.id	<1	Internet Data
11	arxiv.org	<1	Internet Data
12	svu-naac.somaiya.edu	<1	Publication
13	www.irjmets.com	<1	Publication
14	REPOSITORY - Submitted to VTU Examination 2 on 2024-06-04 16-48 1622486	<1	Student Paper

15	www.fynd.academy	<1	Internet Data
16	bmsce.ac.in	<1	Publication
17	ceur-ws.org	<1	Publication
18	Thesis Submitted to Shodhganga, shodhganga.inflibnet.ac.in	<1	Publication
19	moam.info	<1	Internet Data
20	www.mdpi.com	<1	Internet Data
21	www.mdpi.com	<1	Internet Data
22	ijrte.org	<1	Internet Data
23	core.ac.uk	<1	Publication
24	www.irjet.net	<1	Publication
25	www.mdpi.com	<1	Internet Data
26	bmsce.ac.in	<1	Publication
27	Improving weather dependent zone specific irrigation control scheme in IoT and b by Keswani-2020	<1	Publication
28	www.sit.ac.in	<1	Publication
29	arxiv.org	<1	Internet Data
30	arxiv.org	<1	Publication
31	Computer analysis of dynamic scenes containing curvilinear figures by WN-1979	<1	Publication
32	imarticus.org	<1	Internet Data

33	Converting preprocessing to grey scale image by Ms. Sathya G, Mr. Kamesh S, M, Yr-2024,3,23	<1	Publication
34	Thesis Submitted to Shodhganga Repository	<1	Publication
35	Cardiovascular Diseases prediction through contour leads By Vidya K. Nandikolla, Keven Fe, Yr-2021,11	<1	Publication
36	jssaherstorage.blob.core.windows.net	<1	Publication
37	ACM Press the 5th symposium- Los Angeles, California (2008.08.09-2, by Sundstedt, Veronica- 2008	<1	Publication
38	Computer analysis of dynamic scenes containing curvilinear figures by WN-1979	<1	Publication
39	digital.lib.washington.edu	<1	Publication
40	documents.mx	<1	Internet Data
41	fdokumen.id	<1	Internet Data
42	Improved, high-throughput approach for phosphorus speciation in natural sediment by Ruttenberg-2009	<1	Publication
43	journal.ipm2kpe.or.id	<1	Internet Data
44	journal.khj.ac.id	<1	Internet Data
45	Lightweight, Obfuscation-Resilient Detection and Family Identification of Androi by Garcia-2018	<1	Publication
46	moam.info	<1	Internet Data
47	moam.info	<1	Internet Data
48	Overview of the ASSETS 2016 conference by Feng-2017	<1	Publication
49	philpapers.org	<1	Internet Data

50	Thesis submitted to shodhganga - shodhganga.inflibnet.ac.in	<1	Publication
51	vdocuments.mx	<1	Internet Data
52	www.gov.uk	<1	Internet Data
53	www.ijert.org	<1	Internet Data
54	www.slideshare.net	<1	Internet Data
55	bmsce.ac.in	<1	Publication
56	Constraining monodromy inflation by Peiris-2013	<1	Publication
57	docplayer.net	<1	Internet Data
58	ejournal.ipdn.ac.id	<1	Internet Data
59	eprints.whiterose.ac.uk	<1	Publication
60	Handling Work Complexity with ARDeep Learning by Dhiman-2019	<1	Publication
61	ieeexplore.ieee.org	<1	Internet Data
62	ijarcce.com	<1	Publication
63	pdfcookie.com	<1	Internet Data
64	pdfcookie.com	<1	Internet Data
65	ro.uow.edu.au	<1	Publication
66	Submitted to Visvesvaraya Technological University, Belagavi	<1	Student Paper
67	translate.google.com	<1	Internet Data
68	User programmable visual inspection by -1995	<1	Publication