AI Reasoning & Traceability

LangSmith

Application

All applications

Search Ctrl K

Home

Tracing 2

Monitoring

Datasets & Experiments

Evaluators

Annotation Queues

Prompts

Playground

Studio

Deployments

Sandboxes

Keyboard Shortcuts

Settings

Personal
rakeshkupatra83@gmail....

Personal / Tracing / k8s-ai-agent-p

k8s-ai-agent-prod ID

Default View | Last 1 day

Add filter

Name
LangGraph
LangGraph
LangGraph
LangGraph
LangGraph
LangGraph
LangGraph

Trace | Waterfall

LangGraph 4:57 PM
5.21s | 3.6K / $0.0004

- agent 2.15s | 1.7K
  - call_model 2.15s | 1.7K
    - Prompt 0.00s
    - ChatGoogleGenerativeAI 2.15s | 1.7K
  - should_continue 0.00s
- tools 0.10s
  - shell 0.10s
- agent 2.96s | 1.9K
  - call_model 2.96s | 1.9K
    - Prompt 0.00s

Some runs have been hidden. Show 2 hidden runs

Messages | Details

LangGraph ID

Feedback | Input | Output | Attributes

Input — Markdown

Output — Markdown

User

List pods in voting-agent namespace

AI

shell

command kubectl get pods -n voting-agent

shell NAME READY STATUS RESTARTS AGE ai-sre-agent-757d55bcc-gcv29 1/1 Running 0 14m

AI

The following pods are in the 'voting-agent' namespace:

Name	Ready	Status	Restarts	Age
ai-sre-agent-757d55bcc-gcv29	1/1	Running	0	14m

Attributes

Reliable Self-Healing

Web UI

default

local

- Namespaces
- Workflows
- Standalone Activities
- Schedules
- Batch
- Workers
- Nexus
- Archive
- Import
- Docs
- Feedback

Back to Workflows

Completed **agent-workflow-SUCCESS-CONV-001-1777634831**

Reset | More Actions

Start	1 May 2026, 4:57:11.57 pm IST	Run ID	a0b82332-58d9-4afd-a758-5bdadc7862c4	History Size	1.97 KB
End	1 May 2026, 4:57:17.91 pm IST	Workflow Type	AgentQAWorkflow	State Transitions	7
Duration	6s 337ms	Task Queue	k8s-agent-queue		

Timeline | Event History 11 | Relationships 0 | Workers | Pending Activities 0 | Call Stack | Queries | User Metadata | Search Attributes | Memo

Input

```
[
  [
    "user",
    "List pods in voting-agent namespace"
  ]
]
```

Result

```
{
  "agent_response": "The following pods are in the 'voting-agent'
namespace:

| Name           | Ready | Status  | Restarts | Age |
| -------------- | ----- | ------- | -------- | --- |
| ai-sre-agent-757d55bcc-gcv29 | 1/1   | Running | 0        | 14m |",
  "tools_used": [
    "shell"
  ]
}
```

Durable AI Orchestration

Import favorites | Telegram Web | Firewall Authentica... | YouTube | Aptitude Question... | arcade | twss | gmail

Web UI

- Namespaces
- Workflows
- Standalone Activities
- Schedules
- Batch
- Workers
- Nexus
- Archive
- Import
- Docs

default

local

7 Workflows

Refresh | 7 Completed

1 May 2026, 5:48:06.76 pm IST

Start Workflow

Add Filter

Saved Views

- All Workflows
- Running
- Parent Workflows
- Today
- Last Hour

Custom Views 0/50

No Views

Status	Workflow ID	Run ID	Typ
Completed	agent-workflow-SUCCESS-CONV-001-1777634831	a0b82332-58d9-4afd-a758-5bdadc862c4	Ag
Completed	agent-workflow-final-cli-test-777-1777634003	fde8915e-b401-4d4f-bf70-8534f3806f08	Ag
Completed	agent-workflow-final-cli-test-777-1777633351	2ae4e35c-483d-45c0-b8dc-4c0cfcbcca37	Ag
Completed	agent-workflow-final-verification-999-1777633158	cd3c475a-84c9-4fef-ad02-d3b646f5c3c9	Ag
Completed	agent-workflow-test-insforge-123-1777632072	23eb027e-f90a-4650-8abf-44fd4bca31b7	Ag
Completed	agent-workflow-test-insforge-123-1777631809	f28a2393-ab8a-4208-944c-8833c855447b	Ag
Completed	agent-workflow-string-1777629898	3be79a42-6520-4e84-b63c-60b873070a2c	Ag

100

AI-SRE Platform | Rakshan Patra

1–7 of 7

DevSecOps Automation

Code | Issues | Pull requests 14 | Agents | Actions | Projects | Wiki | Security and quality | Insights | Settings

Actions

New workflow

All workflows

Build Agent
Build Result
Build Vote
Build Worker
Dependabot Updates
Security & K8s Manifest Verification
Terraform Infrastructure
Gitleaks Secret Scan

Management
Caches
Attestations
Runners
Usage metrics
Performance metrics

All workflows

Showing runs from all workflows

Filter workflow runs

433 workflow runs

Workflow | Event | Status | Branch | Actor

fix: update Grafana datasource URL to include /prometheus...	Security & K8s Manifest Verification #98: Commit 9fe47d0 pushed by Rakesh-Patra	main	45 minutes ago, 30s
fix: update Grafana datasource URL to include /prometheus...	Gitleaks Secret Scan #76: Commit 9fe47d0 pushed by Rakesh-Patra	main	45 minutes ago, 10s
fix: update Grafana datasource URL to include /prometheus...	Terraform Infrastructure #75: Commit 9fe47d0 pushed by Rakesh-Patra	main	45 minutes ago, 1m 58s
feat: relabel node-exporter metrics in Prometheus to suppo...	Terraform Infrastructure #74: Commit ddaf62a pushed by Rakesh-Patra	main	Today at 5:31 PM, 1m 51s
feat: relabel node-exporter metrics in Prometheus to suppo...	Security & K8s Manifest Verification #97: Commit ddaf62a pushed by Rakesh-Patra	main	Today at 5:31 PM, 32s
feat: relabel node-exporter metrics in Prometheus to suppo...			

Zero-Trust Infrastructure

Vault

Dashboard

Secrets Engines

Secrets Recovery Enterprise

Access

Policies

Tools

Monitoring

Client Count

Seal Vault

Vault / Secrets engines

Secrets engines

+ Enable new engine

Secrets engines available in vault-cluster-43be41ed Vault cluster.

Search by path | Engine type | Version

No filters applied.

Engine path	Accessor	Description	Version	Action
aws/	aws_aed703c8	AWS secrets engine for dynamic IAM cre...	v1.21.2+builtin.vault	...
cubbyhole/	cubbyhole_aa8a...	per-token private secret storage	v1.21.2+builtin.vault	...
secret/	kv_596dcb61		v0.25.0+builtin	...

1–3 of 3

1

Items per page 10

Vault 1.21.2 | Upgrade to Vault Enterprise | Documentation | Support | Terms | Privacy | Security | Accessibility

© 2026 HashiCorp

Dynamic Secret Management

Vault

Dashboard

Secrets Engines

Secrets Recovery Enterprise

Access

Policies

Tools

Monitoring

Client Count

Seal Vault

Secrets / secret / agent

agent

Overview | Secret | Metadata | Paths | Version History

JSON | Delete | Destroy | Copy | Version 1 | Create new version +

Version 1 created May 01, 2026 07:11 PM

Key	Value
GOOGLE_API_KEY	**********
LANGCHAIN_API_KEY	**********
MODEL_NAME	**********
POSTGRES_PASSWORD	**********
POSTGRES_USER	**********

Vault 1.21.2 Upgrade to Vault Enterprise Documentation Support Terms Privacy Security Accessibility © 2026 HashiCorp

Long-Term Conversation Memory

Dashboard
Authentication
Database
Storage
SQL Editor
Functions
Realtime
Model Gateway
Deployments
Logs

Database
+ Create Table
Database Studio
Search tables...
conversations

conversations | Add Record | Import CSV | Search records

id uuid	session_id string	role string	content string	created_at datetime
02414409-c3bf-44d5-...	string	user	List all pods in the default n...	Apr 13, 2026, 10:37 AM
94783e94-0112-4661-...	string	assistant	Here are the pods in the de...	Apr 13, 2026, 10:38 AM
da918a3a-d7f8-4d5a-...	SUCCESS-CONV-001	user	List pods in voting-agent n...	May 01, 2026, 04:57 PM
2493f869-d10f-40de-a...	SUCCESS-CONV-001	assistant	The following pods are in th...	May 01, 2026, 04:57 PM

Real-time Cluster Health

Prometheus | Query | Alerts | Status > Target health

Select scrape pool | Filter by target health | Filter by endpoint or labels

Hiding pools with no matching targets

Hiding 3 empty pools due to filters or no targets. Show empty pools

kubernetes-api-servers

1 / 1 up

Endpoint	Labels	Last scrape	State
https://10.0.7.183:6443/metrics	instance="10.0.7.183:6443" job="kubernetes-api-servers"	23.335s ago 365ms	UP

kubernetes-nodes

1 / 1 up

Endpoint	Labels	Last scrape	State
https://10.0.7.183:10250/metrics	beta_kubernetes_io_arch="amd64" beta_kubernetes_io_instance_type="k3s" beta_kubernetes_io_os="linux" instance="ip-10-0-7-183" job="kubernetes-nodes" kubernetes_io_arch="amd64" kubernetes_io_hostname="ip-10-0-7-183" kubernetes_io_os="linux" node_kubernetes_io_instance_type="k3s" node_role_kubernetes_io_control_plane="true"	37.583s ago 337ms	UP

AI-SRE Platform | Rakesh Patra

Deep-Stack Observability

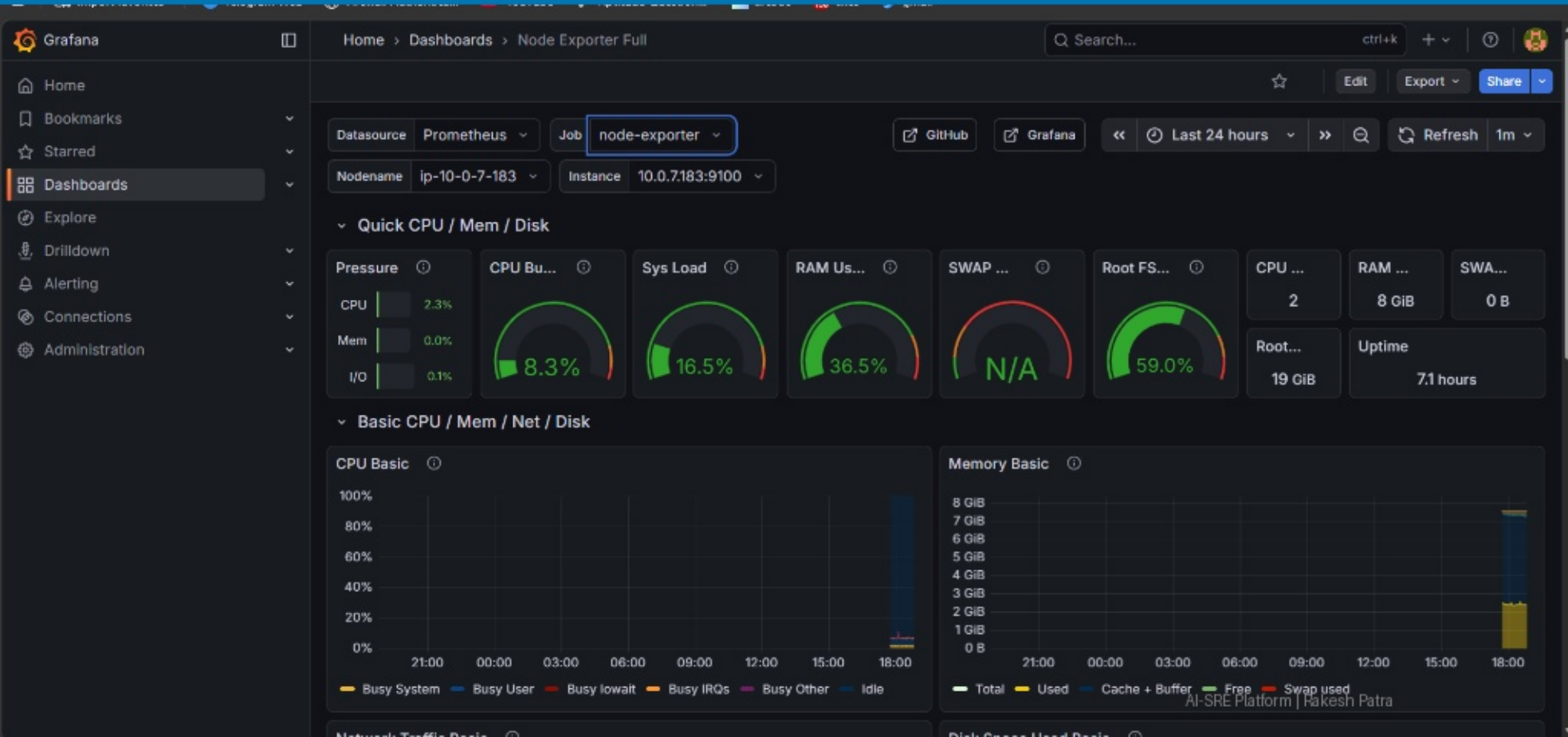

Hardened Applications

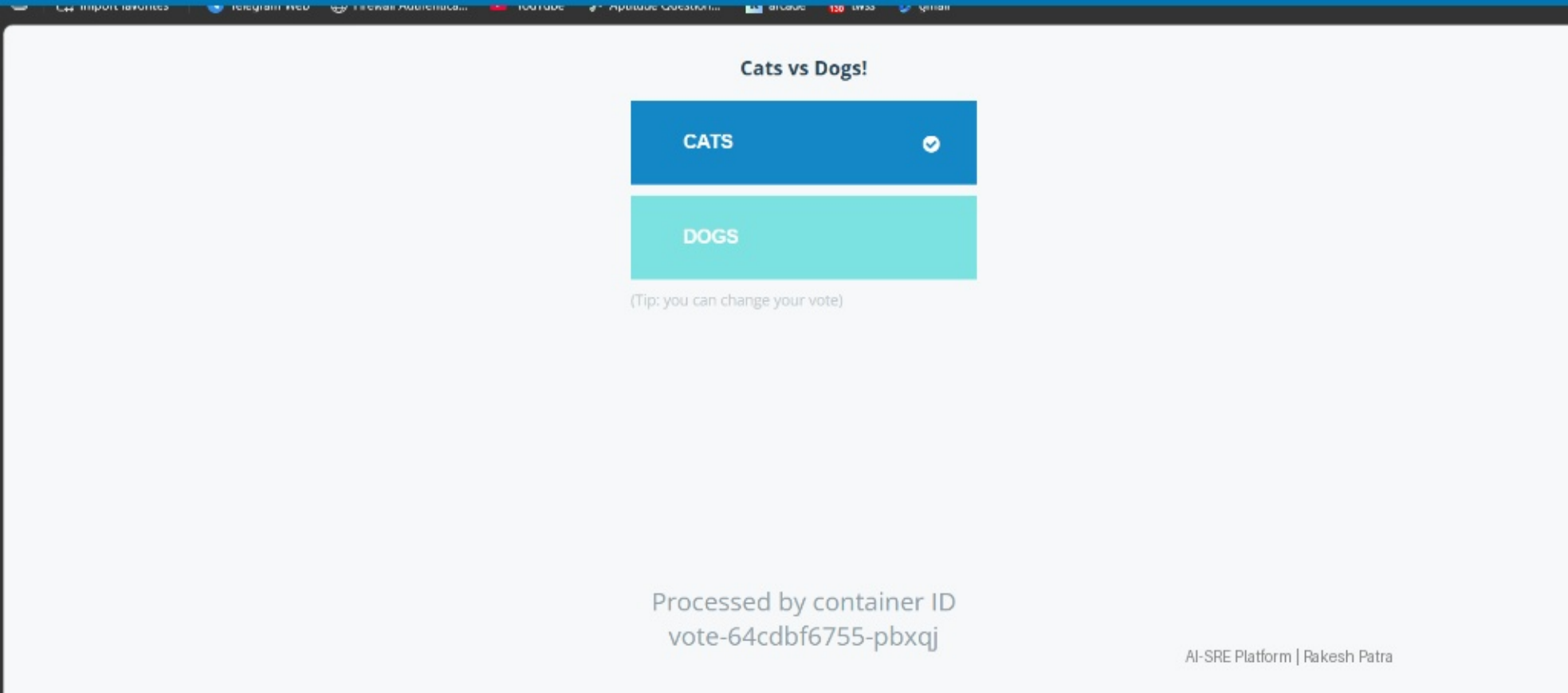

Data Consistency at Scale

CATS	DOGS
50.0%	50.0%

Professional-Grade AI API

```
{
  "query": "List all pods in the default namespace",
  "conversation_id": "string"
}
```

Execute | Clear

Responses

Curl

```
curl -X 'POST' \
  'http://13.232.226.25/agent/api/v1/query' \
  -H 'accept: application/json' \
  -H 'X-API-Key: ak-1503441868' \
  -H 'Content-Type: application/json' \
  -d '{
  "query": "List all pods in the default namespace",
  "conversation_id": "string"
}'
```

Request URL

```
http://13.232.226.25/agent/api/v1/query
```

Server response

Code	Details
200	Response body


```
{
  "response": "The following pods are in the default namespace:\n\n| Name                                    | Ready   | Status    | Restarts   | Age |\n| ------- | -------- | ---------- | --- |\n| db-557bb474S-2glw2                    | 1/1     | Running   | 0          | 3h12m |\n| redis-8d5fc9c79-wsr29                 | 1/1     | Running   | 0          | 3h12m |\n| result-58db5c844S-d7Fll               | 1/1     | Running   | 0          | 3h12m |\n| result-58db5c844S-rkpkn               | 1/1     | Running   | 0          | 3h12m |\n| vault-0                               | 1/1     | Running   | 0          | 3h48m |\n| vault-agent-injector-848dd747N7-wdxrp | 1/1     | Running   | 0          | 3h48m |\n| vote-64cdbf6755-wfstr                 | 1/1     | Running   | 0          | 3h12m |\n| vote-64cdbf6755-pbxqj                 | 1/1     | Running   | 0          | 3h12m |\n| worker-79968b4c4c-n7zgx               | 1/1     | Running   | 0          | 3h12m |",
  "conversation_id": "string",
  "tools_used": [
    "shell"
  ],
  "guardrails_report": {
    "input_valid": true,
    "input_message": "Input validation passed.",
    "input_violations": [],
    "output_violations": [],
```