# SAVE YOUR NEIGHBOR

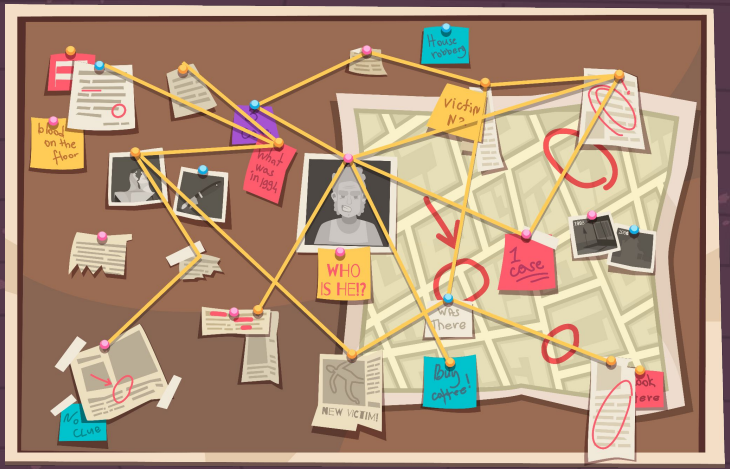

# OVERVIEW

Genre: Investigation

Number of players : 1

Platform | Engine : PC | Unreal

Target: Investigation fans

PEGI: 18+

A time loop traps you in this day until the murder has been solved. Play as John, a professional detective: spy, track, and uncover the identity of the killers.

# Pillars

## Take notes

## Analyze

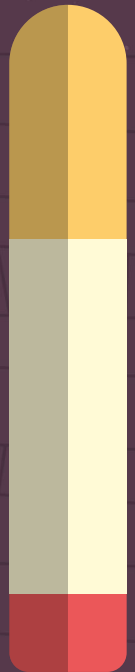

## Solve

# CAMERA

2-axis camera
First person
Zoom / Dezoom

# CHARACTER

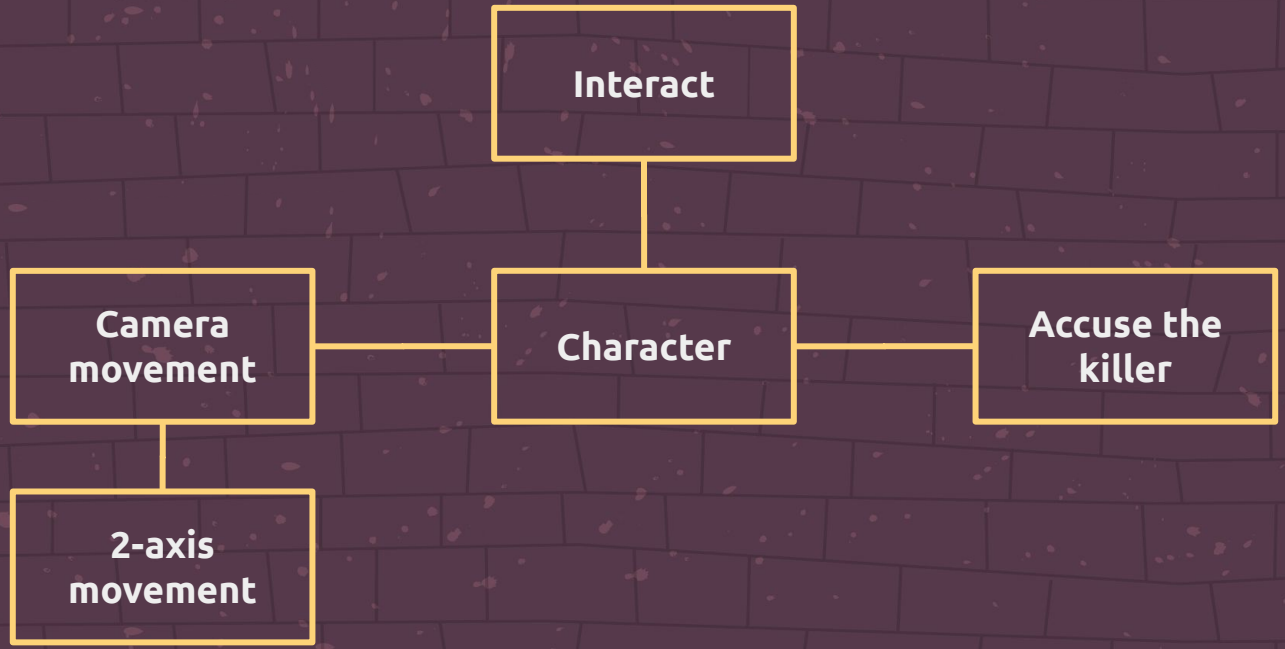
Interact
Camera movement
Character
Accuse the killer
2-axis movement

# CONTROLS

Move the camera (L)

(A) Interact

# UNIVERSE

## ART DIRECTION

Inspired by American noir films | Cartoon style

On 01/17/1950, you wake up on a fine morning. During the day, a scream - a murder. Having failed to solve it, you go to sleep heavily. The next morning, your alarm rings. The problem: it's still 01/17/1950. Will you figure out how to escape the loop?

# REFERENCES

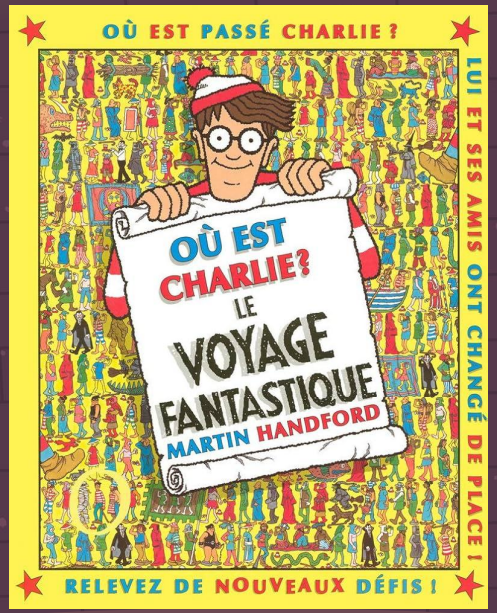
OÙ EST PASSÉ CHARLIE ?
OÙ EST CHARLIE?
LE VOYAGE FANTASTIQUE
MARTIN HANDFORD
LUI ET SES AMIS ONT CHANGÉ DE PLACE !
RELEVEZ DE NOUVEAUX DÉFIS !

# THANK YOU FOR YOUR ATTENTION!