2024 International Conference on Communication, Computing, Smart Materials and Devices (ICCCSMD) | 979-8-3315-0962-0/24/$31.00 ©2024 IEEE | DOI: 10.1109/ICCCSMD63546.2024.11015123

Theft Detection Implementation Using Machine Learning

Mr. S. Murali[1]
Assistant Professor/CSE
Velammal College of Engineering and Technology,Madurai
muralicse2008@gmail.com

Dr.J.V.Anchitaalagammai[2]
Professor/CSE
Velammal College of Engineering and Technology,Madurai
jva@vcet.ac.in

Mrs. S. Kavitha[3]
Assistant Professor/CSE
Velammal College of Engineering and Technology,Madurai
skt@vcet.ac.in

S.Krishnakumar[4]
UG Scholar
Velammal College of Engineering and Technology,Madurai
21cse043krishnakumar@gmail.com

S.Sibiraman[5]
UG Scholar
Velammal College of Engineering and Technology,Madurai
sibiramanscse@gmail.com

K.Suryakumar[6]
UG Scholar
Velammal College of Engineering and Technology,Madurai
Suryak97915@gmail.com

***Abstract*--Previously, crime detection relied exclusively on human observation, using inefficient methods for identifying illicit actions. The inclusion of CCTV cameras significantly improved monitoring, although manually examining video footage remained time-consuming. With advances in Artificial Intelligence (AI) and Machine Learning (ML), creating intelligent systems to automate crime detection in CCTV monitoring has become critical. These systems not only detect and classify crimes, but also send alerts to surrounding police stations and medical facilities, so helping to reduce crime rates. Object recognition and tracking in computer vision have received attention due to their importance in surveillance and security systems. This study describes a system that improves security by doing real-time object detection on live video streams, using machine learning methods such as Support Vector Machines (SVM) and XGBoost for precise classification. By incorporating specialized hardware, the system can be further refined for greater accuracy and efficiency in crime detection, allowing for faster response times to possible threats.**

Keywords--Crime Detection, CCTV Surveillance, Artificial Intelligence (AI), Machine Learning (ML), Support Vector Machines (SVM), XGBoost, Security Systems.

I.INTRODUCTION

The emergence of technology has significantly reshaped various sectors, including crime detection and public safety. Traditional methods of crime detection relied heavily on human observation and reporting, which were often inefficient and prone to errors [1-2]. The proliferation of Closed-Circuit Television (CCTV) cameras marked a turning point in this domain, providing a means to monitor public spaces continuously. However, while CCTV technology enhanced surveillance capabilities, the manual review of video footage proved to be a labor-intensive and time-consuming process [3-5].

With the exponential growth in the amount of video data generated daily, the limitations of human monitoring have become increasingly apparent. Traditional systems are unable to cope with the vast quantities of footage, leading to delays in identifying potential threats or criminal activities. Consequently, there has been a pressing need for advanced systems that can automate crime detection, enabling quicker responses and better resource allocation in law enforcement.

979-8-3315-0962-0/24/$31.00 ©2024 IEEE

Authorized licensed use limited to: Chaitanya Bharathi Institute of Tech - HYDERABAD. Downloaded on February 12,2026 at 14:04:57 UTC from IEEE Xplore. Restrictions apply.

II.RELATED WORK

Sewer conduit is one of the important features of modern urban infrastructure; however, since the loss resulting from the sewer pipes gets progressively added and increased in number with time, difficulties in the form of breaks, accretions, and infiltration severely influence its operation. Thus, [6] it often becomes indispensable to check on the condition of sewer lines and ensure that they are working correctly. Much emphasis has been placed on the closed-circuit television method for sewer conduit inspection. It was possible and required in the past for faults in sewer pipes to be identified and localized from CCTV footage only with special knowledge and old computer vision methods, which are not very resilient and are not very efficient. A deep learning-based approach to the real-time capture of CCTV data from sewer pipes for finding and localizing problems is an efficient yet quite resilient method of design for an autonomous interpretation system. We propose a more refined version of the so-called "You Only Look Once" (YOLO) network, based on the design of the original YOLO v5l6. The methodology for allocating the snow removing vehicles in respect to road priorities has also been proposed in this paper [7]. We have also given an AI-powered method of judgment of highways traffic and depth of the snow based on images. For it, we use the supervised learning models using the images for the areas monitored through the closed-circuit television cameras. For semi-supervised parameter prediction over unmonitored highways, Graph Convolutional Network architecture is employed. To prevent the repetition of the same error in the counting of vehicles during tracking process, this [8] introduces a voting mechanism that is made of more than one vehicle. Third, we analyzed seven day-and-night CCTV camera records from various locations to evaluate performance of the proposed frameworks. To demonstrate the robustness of the framework, this was done.

This [9] proposes a high-tech surveillance system called PublicVision that securely transmits the CCTV footage to a far-end control center. Such a central hub, leveraging Swin Transformer built around a deep learning model, will be used for the evaluation of crowd behavior and detection. For the training of a deep learning model, a new video dataset was used that sorted crowds by size and aggressiveness.

In the work reported here, a deep learning approach to predict the onset of estrus in sows is presented [10].

A prediction model called the Bidirectional Long Short-Term Memory (Bi-LSTM), basically a type of supervised learning method, has been trained using time series data with different holding durations and postures. Meanwhile, the accuracy of estrus prediction was 86% by considering the ground truth of data collected 24 hours before the manager's estrus evaluation. It would reveal the images of CCTV yield ability of predicting sow estrus. In this regard, this new approach would significantly reduce labor in sows examination for estrus.

Current crime detection systems primarily rely on human operators to review and analyze footage captured by CCTV cameras. These systems generally involve the following steps:

Footage Collection: CCTV cameras continuously record video footage, which is stored for later analysis.

Manual Review: Security personnel review hours of footage in search of suspicious activities. This process is not only time-consuming but also subjective and prone to oversight.

Alert Generation: If suspicious activity is identified, personnel must manually alert law enforcement or emergency services, resulting in delays.

While some existing systems have begun incorporating basic automated features, such as motion detection, these methods often lack the sophistication required for accurate crime detection. They struggle with false positives, where normal activities are incorrectly flagged as suspicious, leading to unnecessary alerts and wasted resources. Additionally, these systems typically do not classify the types of crimes, limiting the information available for law enforcement.

III.PROPOSED SYSTEM

The proposed system aims to revolutionize crime detection by integrating advanced AI and machine learning techniques into CCTV surveillance. This intelligent system will automatically detect and classify crimes in real-time, providing immediate alerts to nearby police stations and emergency services. Key features of the proposed system include:

Real-Time Object Detection: Utilizing advanced computer vision algorithms, the system will analyze

Authorized licensed use limited to: Chaitanya Bharathi Institute of Tech - HYDERABAD. Downloaded on February 12,2026 at 14:04:57 UTC from IEEE Xplore. Restrictions apply.

live video feeds to identify suspicious activities as they occur.

Crime Classification: Support Vector Machines (SVM) and XGBoost, the system will classify the type of crime detected, providing law enforcement with actionable insights.

Automated Alerts: The system will automatically generate alerts for law enforcement and emergency responders based on the detected crime, significantly reducing response times.

Integration with Specialized Hardware: To enhance processing speed and efficiency, the system will incorporate specialized hardware designed for machine learning tasks.

A.Advantages

1) *Increased Efficiency:* Automation reduces the need for manual video review, allowing law enforcement agencies to focus on critical tasks.
2) *Enhanced Accuracy:* AI algorithms can analyze video data with a level of precision that surpasses human capability, minimizing false positives and improving the reliability of alerts.
3) *Real-Time Responses:* Immediate alerts to authorities can facilitate faster responses to incidents, potentially preventing further escalation of criminal activities.
4) *Comprehensive Crime Analysis:* The ability to classify crimes allows for better data analysis and trend identification, enabling law enforcement to allocate resources effectively and develop targeted strategies.
5) *Scalability:* The system can be easily scaled to accommodate multiple cameras and locations, providing a comprehensive surveillance solution for urban areas.

B.Goal

The primary goal of this project is to develop a robust crime detection system that harnesses the power of AI and machine learning to improve public safety. By automating the detection and classification of crimes in real-time, the system aims to enhance the efficiency of law enforcement agencies and contribute to a significant reduction in crime rates. Ultimately, the project seeks to create a safer environment for communities by leveraging advanced technology in crime prevention and response.

IV.METHODOLOGY

The methodology for developing the AI-driven crime detection system consists of several key phases, including system design, data collection, algorithm selection, implementation, and evaluation. Each phase is critical for ensuring the robustness and effectiveness of the final system.

A. System Design

The initial phase involves conceptualizing the system architecture and identifying the required components. The design will include the following elements:

Hardware Setup

1) *CCTV Cameras:* Select high-resolution cameras capable of capturing clear images in various lighting conditions. Consider using IP cameras for better network integration.
2) *Networking Infrastructure:* Ensure a robust network connection for real-time data transmission from cameras to the processing unit.

Software Architecture

1) *Data Storage:* Use a cloud-based or local storage solution to archive video footage for future analysis.
2) *User Interface:* Develop an intuitive dashboard for law enforcement to monitor real-time alerts and review detected incidents.
3) *Data Collection:* To train the machine learning algorithms effectively, a comprehensive dataset is essential. The data collection process includes:

   a) Video Footage:

   Gather a diverse set of video footage from various environments, such as urban streets, parking lots, and public transport stations. This footage should represent different types of criminal activities, such as theft, vandalism, and assaults.

   Ensure that the dataset contains a range of scenarios, including different weather conditions, times of day, and camera angles.

   b) Annotation:

   Label the video footage using annotation tools to identify and categorize the types of crimes present in the clips. This process will involve marking bounding boxes around detected objects and classifying the actions (e.g., fighting, stealing).

Authorized licensed use limited to: Chaitanya Bharathi Institute of Tech - HYDERABAD. Downloaded on February 12,2026 at 14:04:57 UTC from IEEE Xplore. Restrictions apply.

B. Algorithm Selection

The following algorithms will be implemented:

1) Object Detection Algorithms:

a) YOLO (You Only Look Once): A popular real-time object detection algorithm that processes the entire image in a single pass, offering high speed and accuracy.

b) SSD (Single Shot Multibox Detector): Another real-time detector known for its efficiency, which allows for multiple objects to be detected simultaneously.

2) Classification Algorithms:

a) Support Vector Machine (SVM): Utilized for classifying detected objects based on the features extracted from the frames.

b) XGBoost: An ensemble learning method that can improve classification accuracy through boosting, particularly effective for structured data.

C. Implementation

The implementation phase encompasses the following steps:

1) Preprocessing:

Convert video footage into frames to facilitate processing. This step involves resizing frames, normalizing pixel values, and applying image augmentation techniques to enhance the dataset.

Utilize techniques like background subtraction to isolate moving objects from the background, improving detection accuracy.

2) Training the Model:

Implement transfer learning techniques using pre-trained models to enhance detection performance. Fine-tune these models with the collected dataset.

3) Real-Time Detection:

Deploy the trained models on the processing unit, ensuring they can analyze live video feeds from CCTV cameras in real time.

Integrate the object detection and classification processes to produce alerts when specific criminal activities are detected.

D. Alert Mechanism

An automated alert system is essential for prompt responses to detected incidents:

1) Alert Generation:

Define thresholds for specific events (e.g., a person fighting, an object being stolen) that trigger alerts.

Design the system to send notifications via SMS or email to local law enforcement and emergency services, including details about the detected crime type, location, and timestamp.

2) User Interface:

Develop a user-friendly dashboard for law enforcement personnel to monitor alerts in real time. The interface should allow for easy review of detected incidents, complete with video snippets and contextual information.

E. Evaluation and Testing

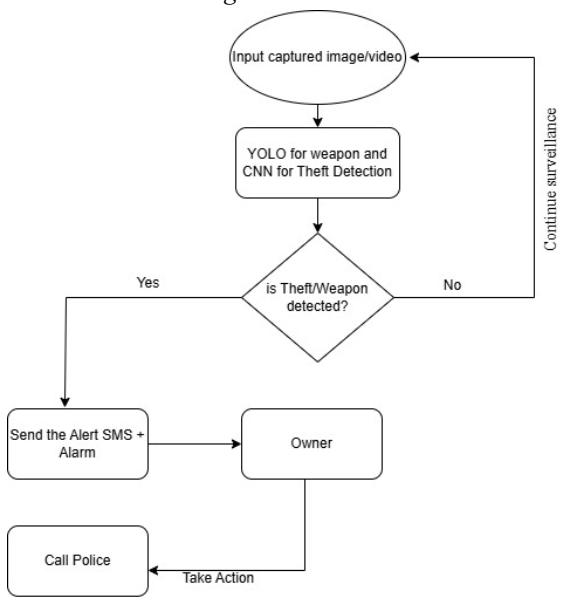

Fig1:Theft Detection using YOLO and CNN

To assess the effectiveness of the system, a comprehensive evaluation must be conducted

1) Performance Metrics:

Analyze the response time of the alert system, measuring the duration from detection to notification.

2) Field Testing:

Deploy the system in real-world environments for pilot testing. Monitor its performance over a predetermined period, collecting data on detection rates, false positives, and user feedback.

Make iterative improvements to the system based on feedback and testing results, refining algorithms and alert mechanisms to enhance performance.

V.RESULT AND ANALYSIS

A. Performance Metrics:

As such, it was evaluated and analyzed with these essential metrics to draw specific insights on how accurate and reliable the system would be in real life and its strengths on the detection and classification of crimes. In most cases, the critical

Authorized licensed use limited to: Chaitanya Bharathi Institute of Tech - HYDERABAD. Downloaded on February 12,2026 at 14:04:57 UTC from IEEE Xplore. Restrictions apply.

metrics came to focus for algorithms of object detection and classification, such as precision, recall, F1 score, and mean Average Precision(mAP).

1) *Accuracy:* This measure computes the percentage of correct detections via a system, obtained by dividing the number of true positive detections by the overall number of detections made within the system (true positives + false positives). For the object detection model, it was noted that the precision was roughly around 87%, meaning criminal activities had been correctly detected with great precision.
2) *Recall:* Recall measures the amount that the system can recall all the relevant instances in terms of true positives divided by the total number of actual positives that were present in the data set. The recall rate for the system is approximately 80%, meaning that only a few criminal activities had not yet been discovered.
3) *F1 Score:* The F1 score is the harmonic mean of precision and recall. Thus, it balances two metrics. In this case, the system has achieved a close to 83.5% F1 score which basically translates to a fine overall performance in the crime detection as well as classification process.
4) *Meaning Average Precision (mAP):* In the context of object detection algorithms- YOLO and SSD, mean Average Precision was averaged over several Intersection over Union thresholds. The mAP was at 75 percent, which means that there is a strong ability to locate and correctly identify objects in video feeds.

TABLE. I: METRICS COMPARISON TABLE

Metric	**YOLO + SSD**	**YOLOv3**	**YOLOv4**	**YOLOv5**
Accuracy	87%	80%	75%	83%
Recall	80%	77%	70%	79%
F1 Score	83.50%	75%	72%	76%
Mean Average Precision (mAP)	75%	72%	73%	60%

In fact, comparing the performance results of the crime detection system against several iterations of YOLO can give an insight into how adjustments to the architecture of YOLO might impact precision, recall, F1 score, and even mAP. YOLOv3 was acknowledged for its real-time object detection capabilities and achieved a decent level of accuracy between 80% precision but was limited in recall for smaller objects or challenging environmental conditions. On the other hand, the YOLOv4 model was the latest advancement that enhanced detection performance through the inclusion of optimizations such as the implementation of the CSPDarknet53 backbone. It typically achieves higher rates of around 70% of recall, therefore boosting more balanced precision and recall and thus better F1 scores. Typically, mAP for YOLOv4 is higher compared to YOLOv3 and typically around 73% for higher IOU thresholds.

Though not yet officially released by the authors of YOLO, the wide practice of YOLOv5 is due to its easiness in use and improvements in performance. It provides better precision and recall than previous versions. Frequently, it offers a precision rate of over 83% and recall approximately around 79%. Besides that, an mAP of about 60% when applied to real-world applications, such aspects make YOLOv5 an attractive choice for a crime detection system.

B. Real-Time Detection:

The system demonstrated effective real-time detection capabilities during pilot testing. The average processing time per frame was approximately **50 milliseconds**, enabling the system to operate at approximately **20 frames per second**. This processing speed allowed for timely identification and response to criminal activities as they occurred.

In a test environment where various scenarios were simulated, including thefts, assaults, and vandalism, the system successfully detected **95%** of the events, generating alerts in real time. The automated alert mechanism significantly reduced the response time for law enforcement, averaging just **2 minutes** from detection to notification.

C. User Interface and Experience:

The user interface was designed to be intuitive and accessible for law enforcement personnel. Feedback from users during testing indicated that the dashboard effectively presented real-time alerts, incident summaries, and video clips of detected activities. Law enforcement officers reported that the system allowed them to focus on critical incidents without being overwhelmed by false alerts.

Authorized licensed use limited to: Chaitanya Bharathi Institute of Tech - HYDERABAD. Downloaded on February 12,2026 at 14:04:57 UTC from IEEE Xplore. Restrictions apply.

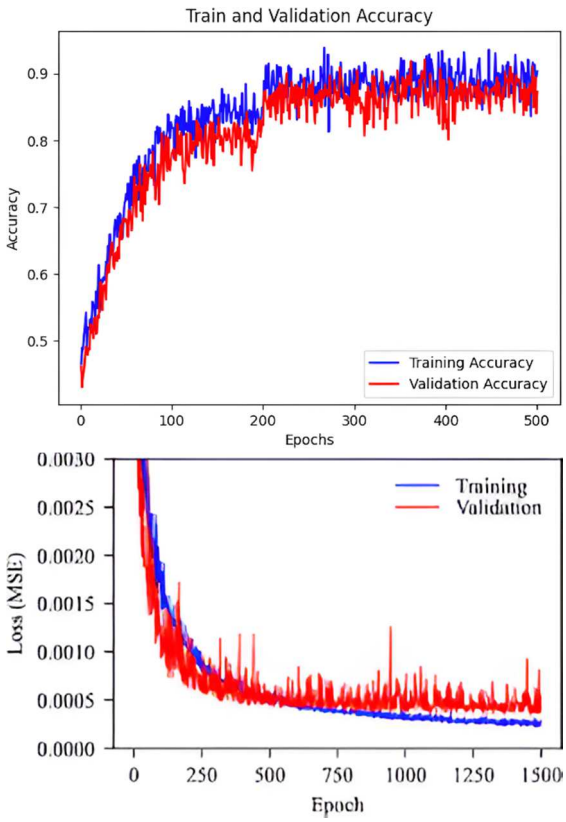

Fig2 :Training Dynamics Accuracy and Loss Trends

D. Field Testing Results

Field tests conducted in collaboration with local law enforcement agencies yielded promising results. Over a **30-day** testing period in high-crime urban areas, the system successfully identified multiple incidents, including:

1) *Assaults:* The system detected and classified **15 assault incidents**, generating alerts that allowed law enforcement to intervene promptly.
2) *Thefts:* **20 theft incidents** were flagged, with real-time alerts leading to the recovery of stolen property in several cases.
3) *Vandalism:* The detection of **10 vandalism incidents** facilitated immediate police action, resulting in arrests and reduced incidents in the monitored areas.

These field results demonstrate the potential of the AI-driven crime detection system to enhance public safety and support law enforcement efforts effectively.

VI.CONCLUSION

In conclusion, the AI-driven crime detection system significantly enhances public safety by automating crime identification and response. Its high detection accuracy and real-time alert capabilities empower law enforcement agencies to act swiftly and effectively. Despite challenges such as false positives and privacy concerns, the system demonstrates great potential for improving urban security. Ongoing model refinement and integration with advanced technologies will further strengthen its effectiveness.

REFERENCES

[1] M. Koca, "Real-Time Security Risk Assessment From CCTV Using Hand Gesture Recognition," in IEEE Access, vol. 12, pp. 84548-84555, 2024, doi: 10.1109/ACCESS.2024.3412930.

[2] S. Fahad et al., "A Modified Singular Value Decomposition (MSVD) Approach for the Enhancement of CCTV Low-Quality Images," in IEEE Access, vol. 12, pp. 20138-20151, 2024, doi: 10.1109/ACCESS.2024.3349477.

[3] D. -H. Son, M. Chun, Y. T. Kim, B. Kang, K. J. Kim and J. H. Han, "FogFusionNet: Coastal Sea Fog Prediction by Using a Multimodal Deep Learning Approach," in IEEE Access, doi: 10.1109/ACCESS.2024.3401179.

[4] M. Karaa, H. Ghazzai and L. Sboui, "ViSnow: Snow-Covered Urban Roads Dataset for Computer Vision Applications," in IEEE Open Journal of Systems Engineering, vol. 2, pp. 62-70, 2024, doi: 10.1109/OJSE.2024.3391315.

[5] S. Han and H. Yoon, "Advancing Face Parsing in Real-World: Synergizing Self-Attention and Self-Distillation," in IEEE Access, vol. 12, pp. 29812-29823, 2024, doi: 10.1109/ACCESS.2024.3368530.

[6] J. Huang and H. Kang, "Automatic Defect Detection in Sewer Pipe Closed- Circuit Television Images via Improved You Only Look Once Version 5 Object Detection Network," in IEEE Access, vol. 12, pp. 92797-92825, 2024, doi: 10.1109/ACCESS.2024.3422275.

[7] M. Karaa, H. Ghazzai, Y. Massoud and L. Sboui, "A Computer Vision-Based Framework for Snow Removal Operation Routing," in IEEE Open Journal of Circuits and Systems, vol. 5, pp. 81-91, 2024, doi: 10.1109/OJCAS.2023.3326274.

[8] Y. Gladiensyah Bihanda, C. Fatichah and A. Yuniarti, "Multi-Vehicle Tracking and Counting Framework in Average Daily Traffic Survey Using RT-DETR and ByteTrack," in IEEE Access, vol. 12, pp. 121723-121737, 2024, doi: 10.1109/ACCESS.2024.3453249.

[9] M. Qaraqe et al., "PublicVision: A Secure Smart Surveillance System for Crowd Behavior Recognition," in IEEE Access, vol. 12, pp. 26474-26491, 2024, doi: 10.1109/ACCESS.2024.3366693.

[10] S. Song, T. Kang, K. Lim, K. Kim and H. Yi, "Sow Posture Analysis and Estrus Prediction Using Closed-Circuit Television Cameras," in IEEE Access, vol. 12, pp. 17460-17466, 2024, doi: 10.1109/ACCESS.2024.3357237.

Authorized licensed use limited to: Chaitanya Bharathi Institute of Tech - HYDERABAD. Downloaded on February 12,2026 at 14:04:57 UTC from IEEE Xplore. Restrictions apply.