Exp 9:

Mainactivity.java:

```
package com.example.cha9;

import android.annotation.SuppressLint;
import android.graphics.Color;
import android.os.Bundle;
import android.view.View;
import android.widget.Button;

import androidx.activity.EdgeToEdge;
import androidx.appcompat.app.AlertDialog;
import androidx.appcompat.app.AppCompatActivity;
import androidx.core.graphics.Insets;
import androidx.core.view.ViewCompat;
import androidx.core.view.WindowInsetsCompat;

public class MainActivity extends AppCompatActivity {

    Button b1;

    @SuppressLint("MissingInflatedId")
    @Override
    protected void onCreate(Bundle savedInstanceState) {
        super.onCreate(savedInstanceState);
        EdgeToEdge.enable(this);
        setContentView(R.layout.activity_main);

        // Adjust padding for system bars

ViewCompat.setOnApplyWindowInsetsListener(findViewById(R.id.main
), (v, insets) -> {
            Insets systemBars =
insets.getInsets(WindowInsetsCompat.Type.systemBars());
            v.setPadding(systemBars.left, systemBars.top,
systemBars.right, systemBars.bottom);
            return insets;
        });

        b1 = findViewById(R.id.button);

        b1.setOnClickListener(new View.OnClickListener() {
            @Override
            public void onClick(View v) {
                // Build AlertDialog
```

```
                AlertDialog.Builder builder = new
AlertDialog.Builder(MainActivity.this);
                builder.setTitle("ALERT");
                builder.setMessage("Do you want to install the
app?");
                builder.setCancelable(false);

                // Set buttons with null listeners to customize
later
                builder.setPositiveButton("YES", null);
                builder.setNegativeButton("NO", null);
                builder.setNeutralButton("EXIT", null);

                // Create and show dialog
                AlertDialog alertDialog = builder.create();
                alertDialog.show();

                // Get the buttons
                Button yesBtn =
alertDialog.getButton(AlertDialog.BUTTON_POSITIVE);
                Button noBtn =
alertDialog.getButton(AlertDialog.BUTTON_NEGATIVE);
                Button exitBtn =
alertDialog.getButton(AlertDialog.BUTTON_NEUTRAL);

                // Set click listeners to change button color
                yesBtn.setOnClickListener(v1 -> {
                    yesBtn.setBackgroundColor(Color.GREEN); //
YES button turns green
                });

                noBtn.setOnClickListener(v12 -> {
                    noBtn.setBackgroundColor(Color.RED); // NO
button turns red
                });

                exitBtn.setOnClickListener(v13 -> {
                    alertDialog.dismiss(); // Close dialog
                });
            }
        });
    }
}
```
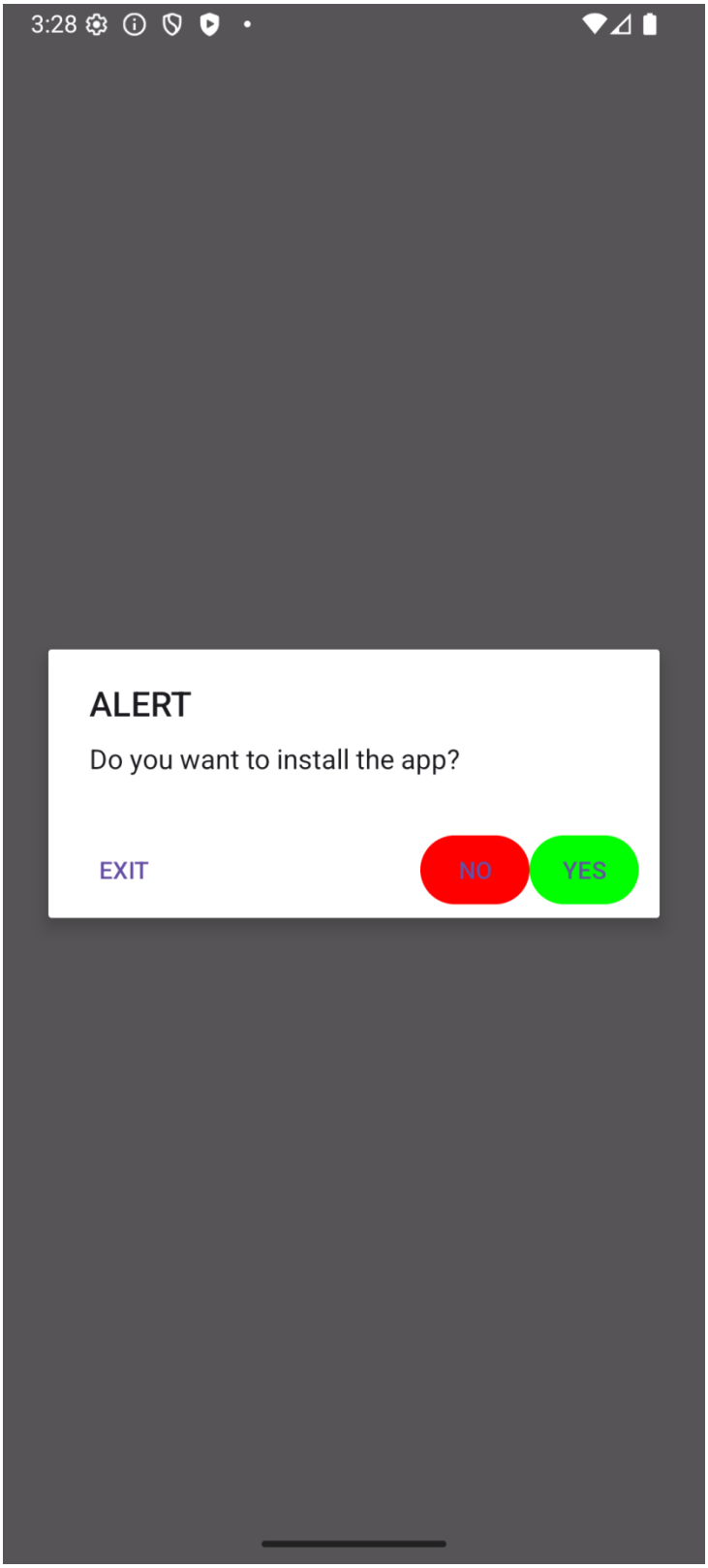
output: