2024

A BEGINNER'S GUIDE TO STARTING YOUR OWN STARTUP

From Idea to Launch

Rashmi Dewangan

Table of Contents

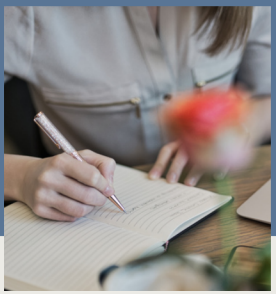

Introduction to Entrepreneurship 02

Idea Identification and Validation 04

Building a Legal Foundation 06

Financial Considerations 09

Business Planning 12

Fundraising and Pitching 15

Conclusion 17

CHAPTER - 1

Introduction to Entrepreneurship

Start Your Entrepreneurial Journey:

Welcome to "A Beginner's Guide to Starting Your Own Startup: From Idea to Launch." Our goal is to provide you with the essential knowledge and tools necessary to embark on your entrepreneurial journey and build a successful business. Whether you're a seasoned professional looking to break into entrepreneurship or a newcomer with a brilliant idea, this ebook will guide you through the foundational steps of turning your vision into reality.

Scenario for Entrepreneurship:

The landscape of entrepreneurship has evolved significantly in recent years, with technological advancements, shifting consumer behaviors, and government initiatives fostering a conducive environment for startups. With vast opportunities for innovation and growth, this book will help you navigate the complexities of starting your own business, drawing inspiration from real-world examples and success stories.

Foundational Steps for Startup Success:

In these early stages, it's crucial to familiarize yourself with the concepts and strategies that will shape your entrepreneurial path. From refining your idea to crafting a solid business plan, from understanding your target market to building your brand identity, we'll cover it all.

CHAPTER - 1: Introduction to Entrepreneurship

Effective Marketing and Sales Strategies:

Effective marketing and sales strategies are essential for attracting customers and growing your business. We'll discuss various marketing channels, tactics for customer acquisition, and tips for building a strong sales pipeline.

We'll demystify the legal and financial aspects of starting a business, exploring different business structures, registration processes, and funding options. Understanding these fundamentals will lay a solid foundation for your startup's success.

No business can succeed without the right team. We'll explore strategies for hiring talent, building a strong team culture, and fostering innovation and collaboration within your startup.

Practical Advice and Actionable Steps:

But more than just theory, we'll dive into practical advice and actionable steps you can take right away to kickstart your entrepreneurial journey. Through interactive exercises, case studies, and expert tips, you'll gain the confidence and clarity you need to move forward with your startup idea.

So, let's embark on this journey together and unlock the potential of your startup idea. Whether you're dreaming of disrupting an industry, solving a pressing problem, or simply making a difference in the world, the time to start is now. Let's turn your vision into reality and make your mark on the world of entrepreneurship.

Get ready to ignite your passion, unleash your creativity, and embrace the adventure of entrepreneurship. Your startup journey begins now.

Start with passion,
grow with purpose
– Rashmi

CHAPTER - 2

Idea Identification and Validation

Welcome to the second chapter of our ebook, where we'll explore the crucial process of identifying and validating business ideas. In this session, we'll dive deep into understanding consumer needs and mapping them to viable business ideas. By the end of this chapter, you'll be equipped with the knowledge and tools to identify promising ideas and assess their potential for success.

Identifying the Idea

The journey of entrepreneurship begins with a single idea, but how do we find the right one? We'll explore the importance of looking for problems and needs, drawing inspiration from our own experiences and observations of others. By focusing on solving existing problems, we increase the likelihood of building a venture that addresses genuine needs within our communities.

Idea Assessment

Identifying a problem is just the first step; we must also assess its significance and feasibility as a business opportunity. We'll learn how to articulate the problem we're solving and evaluate its importance to potential customers. By answering key questions about the problem, target audience, and competitive landscape, we'll gain clarity on the viability of our idea.

Effective communication with stakeholders is essential for validating our ideas and gaining valuable insights. We'll discuss the importance of engaging with customers, partners, and other key stakeholders to understand their perspectives on the problem we're solving. By breaking the ice and initiating conversations, we open doors to new opportunities and refine our understanding of customer needs.

CHAPTER - 2: Idea Identification and validation

Identifying Target Segment and Market Sizing

In a competitive market, attempting to cater to every possible customer segment is neither practical nor efficient. Instead, it's crucial to identify and prioritize our core target segment—the group of consumers most likely to benefit from our products or services. By focusing our efforts on this specific segment, we can tailor our offerings to meet their unique needs and preferences. This targeted approach allows us to refine our value proposition, ensuring that we deliver maximum value to our most valuable customers. Moreover, segmenting our market based on geographic, demographic, and behavioral traits enables us to gain deeper insights into our target audience, allowing for more precise targeting and messaging in our marketing efforts.

Once we've identified our target segment, it's essential to understand the size and growth potential of our market. We'll explore different approaches to market sizing, from top-down analysis to bottom-up estimation. By quantifying the demand for our products or services, we can make informed decisions and allocate resources effectively.

Analyzing the Environment

An organization's success is influenced by the market environment it operates in. Think of it like understanding the weather before planning a picnic – it's important to know what conditions we're dealing with. We'll look at real-life examples to see how different factors like changes in technology, shifts in consumer preferences, and even government regulations can impact how well our business does. By getting a handle on these factors, we can spot potential challenges ahead of time and find ways to turn them into opportunities for our business to grow.

Imagine you're a captain steering a ship through stormy seas. Knowing about the storm ahead lets you adjust your course to navigate safely. Similarly, understanding the market environment helps us steer our business in the right direction. Whether it's keeping an eye on new trends that might affect our product or service, or staying ahead of competitors by adapting to changes in the industry, analyzing the environment gives us the insights we need to make smart decisions. So, get ready to put on your detective hat as we uncover the secrets of the market environment and learn how to use them to our advantage in building a successful venture.

Understanding the industry landscape is vital for success in business. Porter's Five Forces model offers a strategic framework to assess market dynamics. By analyzing factors like competition, buyer power, and the threat of new entrants, we can develop effective strategies to position our venture for success. In essence, it's like having a map that guides us through the challenges and opportunities of the market, helping us navigate towards our goals with clarity and confidence.

CHAPTER - 3

Building a Strong Legal Foundation

Understanding Legal Basics for Your Business

No matter what kind of business you're starting, it's crucial to have a grasp of the legal side of things. Many startups focus solely on growth, leaving legal matters by the wayside. But neglecting these aspects can lead to serious issues down the road. From choosing the right legal structure to understanding the registration process and selecting the best location for your business, there are several key considerations to keep in mind.

Avoiding Common Legal Mistakes

Entrepreneurs often make mistakes when it comes to legal matters, which can have significant consequences. Unclear terms between stakeholders, infringement of trademarks, and neglecting to create and maintain proper terms of use and privacy policies are just a few examples. Additionally, choosing inexperienced legal counsel or the wrong legal entity can lead to higher taxation and increased liability.

When starting a business, one of the most important decisions you'll make is choosing the right legal structure. Each type of structure—sole proprietorship, general partnership, private limited company, and limited liability partnership—has its own set of advantages and disadvantages. Understanding these differences is essential for determining which structure best suits your business needs.

Navigating the Registration Process

Navigating the registration process for your business is a critical step once you've settled on a legal structure. The complexity of this process can vary significantly depending on the type of entity you've chosen. For instance, if you opt for a sole proprietorship, the registration process tends to be relatively straightforward. Typically, all that's required is to open a bank account in the name of your business, choose a name for your sole proprietorship, and start conducting business under that name. However, when it comes to registering a private limited company or a limited liability partnership (LLP), the process becomes more intricate.

CHAPTER - 3: Building a Strong Legal Foundation

Registering a private limited company or LLP involves several additional steps and a considerable amount of paperwork. For a private limited company, you'll need to obtain a Director Identification Number (DIN) and a Digital Signature Certificate (DSC), file a proposed name for the company with the Registrar of Companies (RoC), draft and file Memorandum of Association (MOA) and Articles of Association (AOA), and finally, submit all the necessary documents to the RoC for approval. Similarly, registering an LLP requires obtaining DINs and DSCs, submitting a proposed name for approval, drafting an LLP agreement outlining the rights and duties of partners, and filing all relevant documents with the RoC. Therefore, it's crucial to carefully navigate these registration processes to ensure compliance with legal requirements and avoid any potential delays or complications.

Choosing the Location and Legal Experts

Deciding where to base your business is another important consideration. Factors such as client location, the availability of skilled employees, and the need for a foreign setup all play a role in this decision. Whether you're operating locally or globally, selecting the right location can have a significant impact on your business's success.

Having the right legal support is crucial for any growing business. Whether you're dealing with basic compliance issues or complex legal matters, a good lawyer can provide invaluable assistance. When choosing a legal expert, it's important to ask the right questions and find someone with the right experience and expertise for your specific needs.

Building a strong legal foundation is essential for the success of any business. By understanding the basics of business law, avoiding common mistakes, choosing the right legal structure, navigating the registration process, selecting the best location, and finding the right legal experts, you can set your business up for long-term success.

Understanding the Regulatory Landscape

To run a successful business, you must navigate various regulatory requirements. These rules, often in the form of permits and registrations, are not only essential for compliance but also play a significant role in attracting potential investors. Monitoring and adhering to these regulatory requirements can help mitigate risks and ensure your business stays on track.

Starting a new business involves obtaining the necessary licenses and permits. These permits are issued by relevant authorities under specific Acts and regulations. It's essential to identify which permits are required based on your business model.

CHAPTER - 3: Building a Strong Legal Foundation

Here's a breakdown of the types of permits you may need:

- Generic permits: These are fundamental permits required for any business operation.
- Office setup permits: Specific permits needed for establishing your office space.
- Industry-specific permits: Permits tailored to the unique requirements of your industry.

Consulting with legal experts can guide you through the process of obtaining the right permits for your business.

Tax Registration Documents

Tax compliance is a critical aspect of running a business. It's essential to understand your tax obligations and ensure timely compliance to avoid penalties. Professional assistance from tax consultants can help you navigate the complexities of tax registration. Here are some key tax registration documents you need to be aware of:

- Permanent Account Number (PAN): This unique identifier is essential for fulfilling your tax obligations.
- Tax Deduction Account Number (TAN): Required for deducting taxes at the source, this document is crucial for tax compliance.

Compliance Practices

Compliance with various regulations is integral to the success and sustainability of your business. Failure to comply with legal requirements can lead to severe consequences, including fines and legal disputes. Here's what you need to know about compliance:

- Understanding the importance of compliance and its implications for your business.
- Maintaining accurate filings, records, and documentation to ensure regulatory compliance.
- Adhering to human resource and e-business policies to uphold ethical standards and organizational integrity.

By proactively addressing permits, registrations, and compliance requirements, you can establish a strong foundation for your business and navigate the regulatory landscape with confidence.

CHAPTER - 4

Financial Considerations

Welcome to the chapter on Financial Considerations. In the previous session, we explored the importance of establishing a solid legal foundation for your business and understanding legal contracts. Now, let's delve into the realm of finance, covering Financial Statements, Management Information Systems (MIS), Financial Key Performance Indicators (KPIs), and Working Capital Management.

Financial Statements

Financial Statements serve as the backbone of financial transparency for any business. They provide a comprehensive view of a company's financial health and performance over a specific period. The Balance Sheet presents a snapshot of assets, liabilities, and equity, indicating the company's financial position at a given point in time. The Income Statement showcases the revenue, expenses, and profitability of the business, offering insights into its operational efficiency. Lastly, the Cash Flow Statement tracks the flow of cash in and out of the business, ensuring liquidity and financial stability. Understanding these statements empowers entrepreneurs to make informed decisions and communicate effectively with stakeholders.

Management Information Systems (MIS)

A Management Information System (MIS) acts as the nerve center of financial decision-making within an organization. It collects, processes, and disseminates financial data to facilitate strategic planning and operational control. MIS generates various reports, including budget vs. actuals, unit metrics, and KPIs, enabling management to monitor performance, identify trends, and make timely adjustments. By leveraging MIS, entrepreneurs gain actionable insights into their business operations, enhancing efficiency, and driving growth.

CHAPTER - 4: Financial Considerations

Financial Key Performance Indicators (KPIs)

Financial KPIs are essential metrics that gauge a company's financial health and performance. These measurable values reflect the organization's progress towards its strategic objectives and help identify areas for improvement. Key Financial KPIs include Gross Profit Margin, Net Profit Margin, Return on Investment (ROI), and Debt-to-Equity Ratio. By tracking these indicators regularly, entrepreneurs can make data-driven decisions, optimize resource allocation, and drive sustainable growth.

Working Capital Management

Working Capital Management is critical for ensuring the smooth operation of a business. It involves managing the company's short-term assets and liabilities to maintain liquidity and support day-to-day operations. By optimizing the operating cycle and effectively managing inventory, receivables, and payables, entrepreneurs can minimize working capital requirements and maximize cash flow. Additionally, strategic financing options, such as negotiating credit terms with suppliers and managing cash reserves, help mitigate liquidity risks and enhance financial resilience.

Introduction to Financial Management and Long-Term Investments

Financial Management involves the strategic handling of financial resources to attain the objectives of an organization. It's not just about managing day-to-day expenses but also about making calculated decisions regarding capital and operational expenditures to enhance profitability and create value for shareholders. Long-term investment decisions play a crucial role in this process, as they involve committing resources to projects or acquisitions that can yield returns over an extended period. Assessing such investment opportunities requires a thorough analysis of the associated risks and potential returns.

CHAPTER - 4: Financial Considerations

Techniques like the Payback Period and Net Present Value (NPV) analysis are invaluable tools in evaluating long-term investment options. The Payback Period helps determine how long it will take for an investment to recover its initial cost through the generated cash flows. On the other hand, NPV analysis considers the time value of money by discounting future cash flows to their present value and subtracting the initial investment. By employing these methods, entrepreneurs can make informed decisions about which investment opportunities to pursue and how to allocate capital efficiently to maximize returns and mitigate risks. Effective financial management is not just about generating profits but also about ensuring the long-term sustainability and growth of the organization through prudent investment decisions.

Capital Structure and Taxation

Capital Structure refers to the mix of debt and equity financing used to fund a company's operations and growth initiatives. Entrepreneurs must strike a balance between debt and equity financing to optimize capital structure and minimize financial risks. Financial Leverage, or the use of debt to amplify returns, requires prudent management to avoid overleveraging and financial distress. Understanding tax obligations, including Income Tax, Value-Added Tax (VAT), and Corporate Tax, is essential for compliance and tax planning to minimize the tax burden on the business.

Break-Even Analysis

Break-Even Analysis is a powerful tool for evaluating the profitability of a business venture. It helps determine the level of sales needed to cover fixed and variable costs and achieve breakeven. By understanding cost behavior and calculating the Break-Even Point, entrepreneurs can assess the viability of their business model and make informed decisions. Margin of Safety provides additional insights into the risk associated with sales fluctuations and helps entrepreneurs plan for uncertainty effectively.

In this chapter, we've covered a comprehensive range of financial topics, from understanding Financial Statements and Management Information Systems to evaluating Long-Term Investments and managing Working Capital effectively. By mastering these financial principles and implementing sound financial strategies, entrepreneurs can navigate the complexities of finance and drive sustainable growth for their businesses.

CHAPTER - 5

Business Planning

Components of a Business Plan

A comprehensive business plan typically includes several key components. These include an executive summary, which provides a concise overview of the entire plan, highlighting its key points and objectives. The business description outlines the nature of the business, its mission, vision, and goals. Market analysis delves into the industry and market trends, customer demographics, and competitive landscape. The organizational structure section outlines the company's management and operational setup, while the product or service description details what the business offers. Additionally, a marketing and sales strategy outlines how the business plans to attract and retain customers, and a financial plan includes revenue projections, budgeting, and financing strategies.

Importance of a Business Plan

A business plan serves as a roadmap for entrepreneurs, guiding them through the various stages of business development. It helps clarify the business concept, identify potential challenges, and set realistic goals and objectives. A well-thought-out business plan also enhances credibility, demonstrating to investors, lenders, and stakeholders that the entrepreneur has carefully considered all aspects of the business and has a clear strategy for success. Moreover, a business plan serves as a communication tool, enabling entrepreneurs to articulate their vision and plans to others effectively. It provides a framework for decision-making, helping entrepreneurs stay focused and on track towards achieving their business objectives.

Elements of a Business Plan

A Management Information System (MIS) acts as the nerve center of financial decision-making within an organization. It collects, processes, and disseminates financial data to Key elements of a business plan include the executive summary, business description, market analysis, organizational structure, product or service description, marketing and sales strategy, and financial plan.

CHAPTER - 5: Business Planning

Each of these elements plays a crucial role in providing a comprehensive overview of the business and its operations. The executive summary encapsulates the essence of the plan, while the business description provides context and background information. Market analysis helps entrepreneurs understand their target market and competition, while the organizational structure outlines the company's management and operational setup. The product or service description highlights the unique selling proposition, and the marketing and sales strategy details how the business plans to attract and retain customers. Finally, the financial plan includes revenue projections, budgeting, and financing strategies.

Format of a Business Plan

While there is no one-size-fits-all format for a business plan, it typically follows a structured layout. This includes a title page, table of contents, executive summary, business description, market analysis, organizational structure, product or service description, marketing and sales strategy, financial plan, and appendices. The executive summary should provide a concise overview of the entire plan, while the business description should outline the nature of the business and its objectives. Market analysis should delve into industry trends and customer demographics, while the organizational structure should detail the company's management and operational setup. The product or service description should highlight its unique features, and the marketing and sales strategy should outline how the business plans to attract and retain customers. Finally, the financial plan should include revenue projections, budgeting, and financing strategies.

Creating an Effective Business Plan

To create an effective business plan, entrepreneurs should start by conducting thorough research and analysis. This involves understanding the market, identifying target customers, and assessing competitors. They should then clearly define their business concept, mission, and goals, ensuring they are realistic and achievable.

Next, entrepreneurs should develop a comprehensive strategy for marketing and sales, outlining how they plan to promote their products or services and generate revenue. They should also create a detailed financial plan, including revenue projections, budgeting, and financing strategies. Throughout the process, entrepreneurs should seek feedback from advisors, mentors, and other stakeholders to refine their plan and ensure its effectiveness.

CHAPTER - 5: Business Planning

Marketing Strategy

A marketing strategy is a critical component of any business plan, as it outlines how the business plans to promote its products or services and attract customers. It typically includes market research, target market identification, branding and positioning strategies, pricing strategies, distribution channels, and promotional tactics. A well-developed marketing strategy helps businesses differentiate themselves from competitors, generate brand awareness, and drive sales. It should be based on a thorough understanding of customer needs, preferences, and behavior, as well as industry trends and competitive dynamics. By implementing an effective marketing strategy, businesses can increase their visibility, reach their target audience, and achieve their sales and growth objectives.

Building Business Plan Projections

Building business plan projections involves forecasting future financial performance based on current and expected market conditions, business trends, and strategic initiatives. This typically includes revenue projections, expense forecasts, cash flow projections, and financial ratios. Entrepreneurs should use historical data, market research, and industry benchmarks to inform their projections and ensure they are realistic and achievable. They should also consider various scenarios and assumptions, such as best-case, worst-case, and most likely outcomes, to assess the potential impact of different factors on their business. By building accurate and reliable projections, entrepreneurs can better understand their financial needs, make informed decisions, and effectively manage their resources to achieve their business goals.

CHAPTER - 6

Fundraising and Pitching

Fundraising and Valuation

Fundraising is a critical aspect of scaling a business, whether it's through equity financing, debt financing, or alternative sources such as crowdfunding. Entrepreneurs must understand the various fundraising options available to them and choose the most appropriate ones based on their business needs, stage of growth, and long-term objectives.

Valuation plays a crucial role in fundraising, as it determines the value of the company and the equity stake that investors will receive in exchange for their investment. Entrepreneurs should carefully assess their company's financial performance, market potential, and growth prospects to determine a fair and realistic valuation. They should also be prepared to negotiate with investors to ensure a mutually beneficial outcome for both parties.

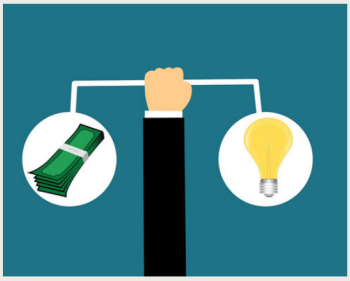

Pitching and Termsheet

Pitching is the process of presenting your business idea, vision, and value proposition to potential investors in a clear, compelling, and persuasive manner. A successful pitch effectively communicates the problem your business solves, the market opportunity, your unique solution, and your team's ability to execute the plan. Entrepreneurs should tailor their pitch to the specific needs and interests of each investor, highlighting key metrics, milestones, and achievements. A well-crafted pitch deck can help capture investors' attention and generate interest in your business.

CHAPTER - 6: Fundraising and Pitching

Once investors express interest in funding your business, they will typically provide a termsheet outlining the terms and conditions of the investment. The termsheet details important aspects such as the amount of funding, valuation, equity stake, investor rights, and any conditions or contingencies attached to the investment. Entrepreneurs should carefully review the termsheet and seek legal advice if needed to ensure they fully understand the implications of the proposed terms. Negotiating favorable terms and maintaining a positive relationship with investors is essential for securing funding and laying the foundation for future growth and success.

CONCLUSION

Your journey to success begins now!

In conclusion, embarking on the journey of entrepreneurship requires passion, perseverance, and strategic planning. Throughout this book, we have explored the fundamental aspects of starting, managing, and growing a successful business. From choosing the right legal structure to developing a comprehensive business plan, from understanding financial management to navigating the fundraising process, each chapter has provided valuable insights and practical guidance for aspiring entrepreneurs.

Entrepreneurship is not just about having a great idea; it's about turning that idea into a viable and sustainable business venture. It's about identifying opportunities, mitigating risks, and adapting to changing market dynamics. It's about building a strong team, cultivating a unique value proposition, and delivering exceptional value to customers.

While the road to success may be challenging and filled with obstacles, it is also incredibly rewarding. Every setback is an opportunity to learn and grow, every failure is a stepping stone to success. As you embark on your entrepreneurial journey, remember to stay focused on your vision, remain resilient in the face of adversity, and never lose sight of why you started in the first place.

Whether you're a seasoned entrepreneur or just starting out, I hope this book has provided you with the knowledge, inspiration, and motivation to pursue your dreams and build the business of your dreams. Remember, entrepreneurship is not just a destination; it's a journey, and the greatest adventures often begin with a single step. So go ahead, take that step, and dare to dream big. Your journey starts now. Good luck!

Rashmi Dewangan

Rashmi Dewangan

rdew24@gmail.com

globaltechexplorer