B

Home Care Mobile App Design
Taufik Aziz

B

UI/UX Design

Home Care

Mobile App

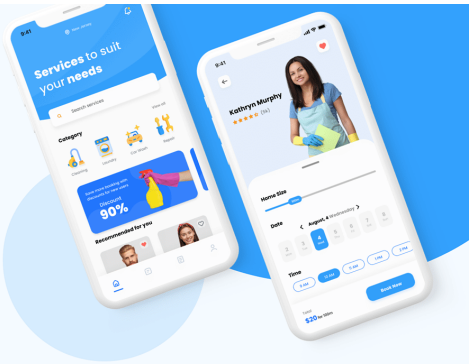

Objective

To help a family overcome problems that occur in their home, from cleaning services to expert services.

Challenge

Create a platform in the form of a mobile application that can easily help people who want to find expert services to deal with people's problems

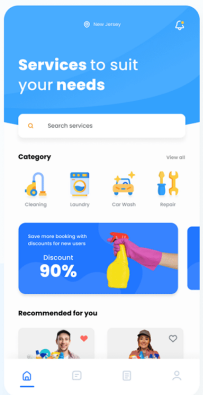

User Flow

The steps taken by the user since opening the application, until the final goal is reached

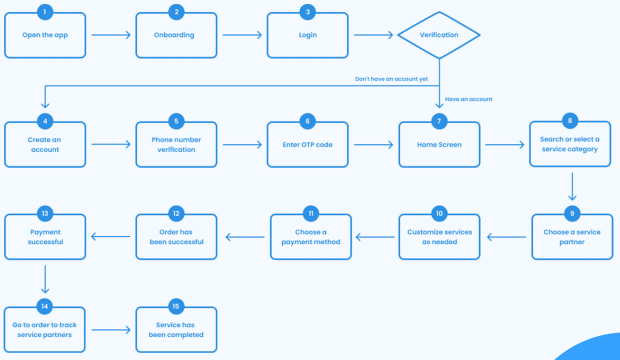

Wireframe

Used to define the information hierarchy of the design, making it easier for us to plan the layout according to our plan of how users can process information

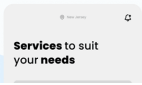

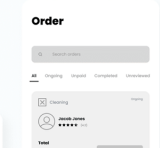

Messages

B

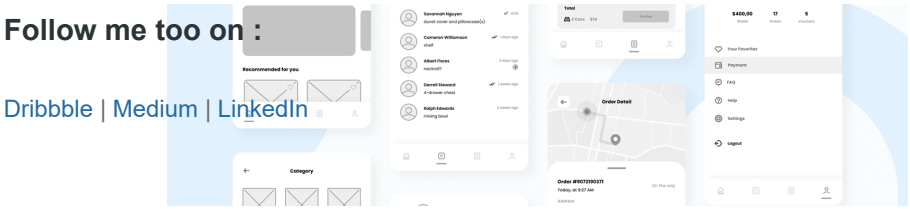

Taufik Aziz
Follow

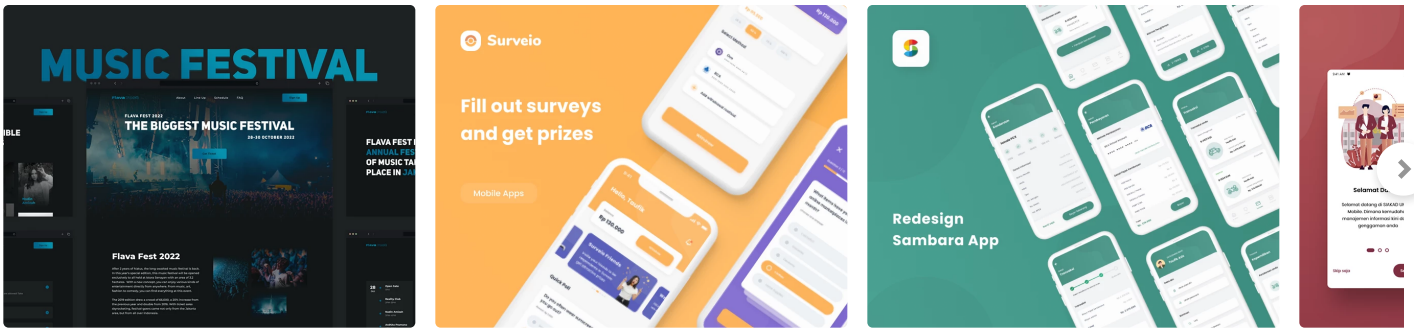

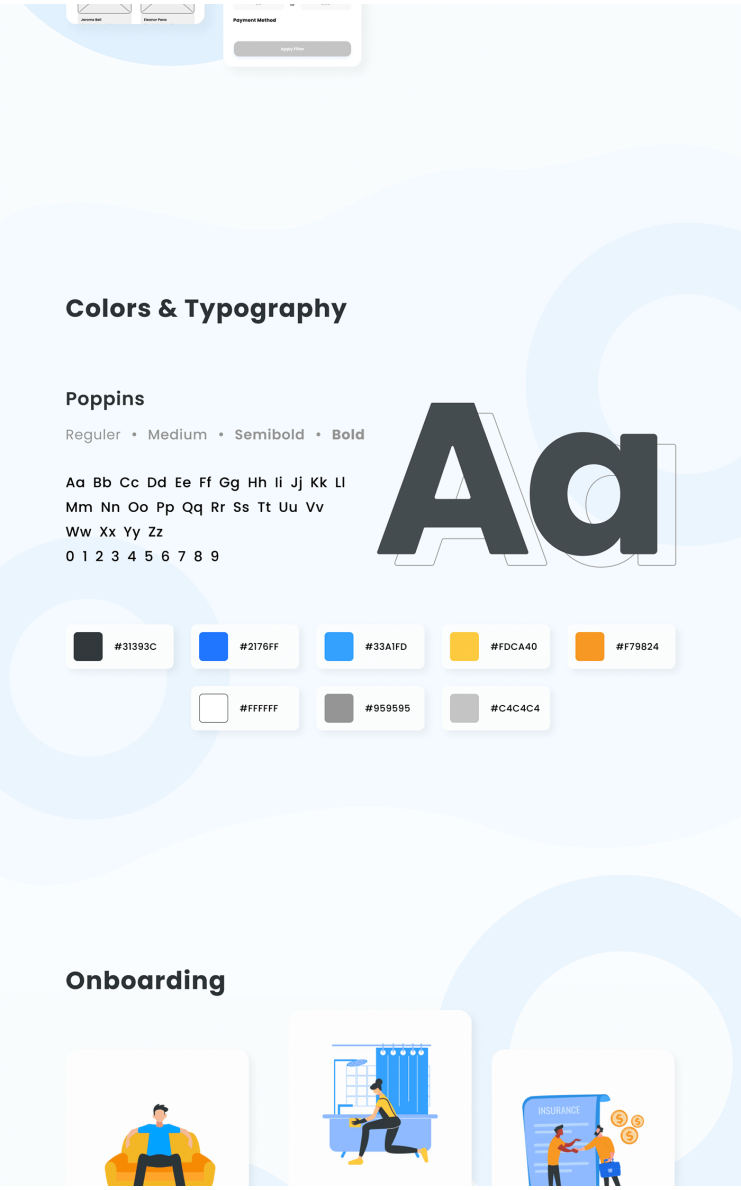

B

Sign up to join the conversation

Add your feedback for Taufik Aziz's project by signing in or signing up.

Sign Up

Taufik Aziz
a year ago
@Marilyn Nassar Thanks :)

Marilyn Nassar
a year ago
Love it!

Taufik Aziz
a year ago
@Suryapraveen p Thanks :)

Suryapraveen p
a year ago
Great Job! I loved it ..... Very clean work

Taufik Aziz
a year ago
@Lime Agency Thanks :)

Lime Agency
a year ago
Well done nice work!!!

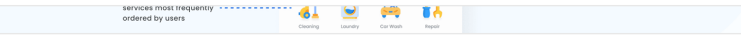

OWNER

Taufik Aziz
Indonesia

Follow

Message

Home Care Mobile App Design

64 2.4k 6

Published: August 12th 2021

TOOLS

Figma

CREATIVE FIELDS

UI/UX | App Design | Interaction Design

app design | application | Home Care | home cleaning | home service | Home services | mobile | Mobile app | UI | ux

© All Rights Reserved

Report

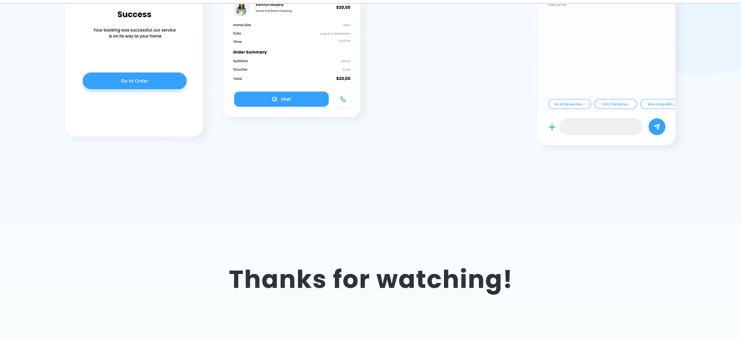

Thanks for watching!