Journey of Biomaterials:

An Emerging Field in Material Science

Bangladesh University of Engineering and Technology

Course No: HUM 102
Course Title: English Language Practice Sessional

Report Title:
Journey of Biomaterials: An Emerging Field in Material Science

Submitted To

Khanam Nargis Sultana
Associate Professor, Department of Humanities
BUET

Nur Mohammad Khan
Adjunct Faculty, Department of Humanities
BUET

Submitted By

Name	Student ID	Contributions
Mohammad Rayedul Islam	2211007	Formatting, Cover Page, Title Page, Forwarding Letter, Table of Contents, List of Illustration, Appendix, List of References, Glossary
Rishika Saha Devi	2211008	Summary, Conclusion, Recommendation
Hafsa Ahamed Esha	2211009	Introduction, Classification of Biomaterials
Md. Nafis Sadik Prithu	2211010	Biomaterials in Environmental Applications, Innovative Techniques in Biomaterial Synthesis
Saurav Ahmed	2211011	Challenges and Ethical Considerations, Future Trends and Emerging Applications
Rezwan Al Saif	2211012	Characteristics of Biomaterials, Medical Applications of Biomaterials

Department: Materials and Metallurgical Engineering
Level: 1, Term: 2
Section: A-1

Forwarding Letter

November 14, 2024

To

Khanam Nargis Sultana

Nur Mohammad Khan

Department of Humanities, BUET

Subject: Letter of submission of report on “Journey of Biomaterials: An Emerging Field in Material Science”

Dear Madam and Sir,

It is with great honor that we present our comprehensive report titled "Journey of Biomaterials: An Emerging Field in Material Science". We are thrilled to share the results of our diligent research in this expansive and enlightening field.

Our team's dedication has culminated in a report that pertinently addresses our subject, MME, while also highlighting the promising future of biomaterials. To enhance the report's comprehensiveness, we have thoughtfully incorporated visuals and data. The fruits of our labor are now encapsulated within these pages, where we offer insights that not only resonate with the core of our academic pursuit but also shed light on the captivating trajectory of prospects of biomaterials. Our commitment to academic excellence propels us to continuously refine and improve our work, and we welcome any constructive feedback that will aid in enhancing the accuracy and impact of our findings.

The references we've consulted have provided invaluable insights, and we express our gratitude for their informative contributions to our report. While we are confident that this report represents our utmost endeavors, we acknowledge the possibility of inadvertent errors or oversights. We sincerely appreciate the opportunity to present our findings, and we thank you for considering our work.

Yours Sincerely,

Mohammad Rayedul Islam	2211007
Rishika Saha Devi	2211008
Hafsa Ahamed Esha	2211009
Md. Nafis Sadik Prithu	2211010
Saurav Ahmed	2211011
Rejwan Al Saif	2211012

Table of Contents

Forwarding Letter iii
Table of Contents iv
List of Illustrations vi
Summary vii
1. Introduction 1
2. Classification of Biomaterials 2
2.1 Metallic Biomaterials & Metal Alloys 2
2.2 Bioceramics 2
2.3 Biopolymers 3
2.4 Biocomposites 3
3. Characteristics of Biomaterials 4
3.1 Biocompatibility: 4
3.2 Non-toxicity: 4
3.3 Absence of Foreign Body Reaction: 4
3.4 Physical Characteristics 5
3.5 Sterilizability 5
3.6 Manufacturability 5
4. Medical Applications of Biomaterials 6
4.1 Orthopedics and Joint Replacements 6
4.2 Dental Implant 6
4.3 Tissue Engineering: 7
4.4 Cardiovascular Implants: Heart Valves, Stents, and Vascular grafts 7
4.5 Ocular Implant: 7
4.6 Artificial Skin and Prosthetics: 8
4.7 Pacemaker: 8
4.8 Drug Delivery Systems: 8
5. Biomaterials in environmental application 9
5.1 Biodegradable Plastic and Packaging 9
5.2 Biomaterials in Wastewater Treatments 10
5.3 Biomaterials in Environmental Monitoring 11
6. Innovative Technique in Biomaterial Synthesis 12
6.1 Biomimicry in Material Design 12

6.2 Genetic Engineering and Biomaterials 12
6.3 3D Printing and Additive Manufacturing 12
6.4 Self-Healing Biomaterials 13
7. Challenges and Ethical Considerations 13
7.1 Biocompatibility and Long-Term Effects 13
7.2 Ethical Issues in Biomaterial Use 14
7.3 Regulatory Standards and Approvals 14
8. Future Trends and Emerging Applications 14
8.1 Smart and Responsive Biomaterials 14
8.2 Nanotechnology in Biomaterials 15
8.3 AI and Machine Learning in Biomaterials Research 15
8.4 Personalized Medicine and Biomaterials 15
9. Conclusion 16
10. Recommendations 17
Appendix 18
List of References 19
Glossary 21

List of Illustrations

Figure 1: Metallic Biomaterials for Dental Implant …… 2

Figure 2: Application of Bioceramics in Human Body ……... 2

Figure 3: Application of Biopolymers ……. 3

Figure 4: Biocompatibility in Biomaterials ……. 4

Figure 5: Bone Scaffold ……... 6

Figure 6: Mechanical Heart Valve …… 7

Figure 7: Stents ……. 7

Figure 8: Pacemaker ……. 8

Figure 9: Biodegradable Plastic …… 9

Figure 10: PLA …….. 9

Figure 11: Biochar ……... 10

Figure 12: Biosensor …… 11

Figure 13: 3D Printed Biomaterial ……... 12

Figure 14: Self-healing Hydrogel ……. 13

Summary

Biomaterials are materials engineered to interact with biological systems for medical and environmental purposes. They have evolved from traditional materials like metals to advanced forms, including biopolymers, bioceramics, and composites. Biomaterials are categorized into bioinert, bioactive, and bioresorbable types, with examples like titanium alloys for implants, bioactive ceramics for bone repair, and biodegradable biopolymers in drug delivery. The main characteristics of biomaterials include biocompatibility, non-toxicity, and the ability to avoid immune system rejection. They must also have physical properties that allow for easy sterilization and efficient manufacturing. In medicine, biomaterials are crucial for applications such as joint replacements, dental implants, tissue engineering, and cardiovascular devices. Beyond healthcare, biomaterials are also used in environmental solutions, such as biodegradable plastics and in wastewater treatment. Innovations in material design, like biomimicry, genetic engineering, and 3D printing, are driving the development of more advanced biomaterials. Challenges, including ensuring long-term safety and navigating ethical and regulatory concerns, remain. Future advancements in smart biomaterials, nanotechnology, and AI-driven research hold great potential for revolutionizing both medical treatments and environmental applications, offering more personalized and sustainable solutions.

1. Introduction

A biomaterial is any substance or combination of substance which is specially designed to make devices to replace a part or function of the body or more specifically to interact with biological systems for medical purposes. Biomaterials can be natural or synthetic and must be non-toxic, non- carcinogenic, non-immunogenic. They have particular features such as surface improvements, biocompatibility and degradability.

Ancient civilization used various types of material to repair or replace damaged body parts. Ancient Egyptians and Etruscans first used biomaterials in dental field. Again, ancient Rome and Greece also used biomaterials in orthopedic field. The history of early attempts regarding biomaterials is littered with colorful stories of success and horrifying accounts of failure. Still the journey of biomaterials goes on and on. Over the second half of the twentieth century, the physicians gained a better understanding of these things and new materials emerged. As a result, the field of biomaterials expanded, and the use of medical implants also exploded.

Biomaterials play a very important role in modern science and technology, especially in the field of medical and engineering. In the medical field, biomaterials are used in orthopedics and joint replacements, dental implant, tissue engineering, cardiovascular implants: heart valves, stents and vascular grafts, ocular implant, artificial skin and prosthetics, pacemaker and drug delivery systems etc. For environmental applications, biomaterials are used for wastewater treatments, environmental monitoring (biosensors). Biomaterials are also used for material design, 3D printing and additive manufacturing and so on. However, biomaterial shapes the future of healthcare by opening doors for ground-breaking research and creative therapies. The field of biomaterials is focusing on creating more sustainable and integrative materials. Future biomaterials may enhance human capabilities, extend human longevity and provide solutions to health challenges. As research continues, biomaterials are likely to lead to even more advances in modern science and technology.

2. Classification of Biomaterials

In terms of tissue responses, biomaterials are three types:

a) Bioinert: This type of biomaterials has minimal interaction with its surrounding tissue once placed in the human body. For example: stainless steel, titanium, alumina etc.

b) Bioactive: This type of biomaterial interacts with the surrounding bones and even with soft tissues after the placement in human body. For example: bio glass, calcium phosphates etc.

c) Bioresorbable: This type of biomaterial dissolves and slowly replace by advancing tissue (such as bone) after the replacement in human body. Collagen and fibrin are this type of biomaterial.

2.1 Metallic Biomaterials & Metal Alloys

This type of biomaterial has metallic characteristics. The primary advantages of these materials are their mechanical strength and durability as they can endure the body's strain and stress and offer long-lasting support. Metallic biomaterials and metal alloys are used in orthopedic implants, dental implants and cardiovascular stents. A few examples of these biomaterials are:

Figure 1: Metallic Biomaterials for Dental Implant.

Stainless steels- Hip replacements, fracture plate

Ti-based alloys- Bone fixation, artificial heart valves

Mg- Biodegradable orthopedic implants

2.2 Bioceramics

Ceramics that interact with biological systems for having mechanical characteristics, biocompatibility and also the ability of tissue repairing are called bioceramics. Bioceramics are of primary two types-

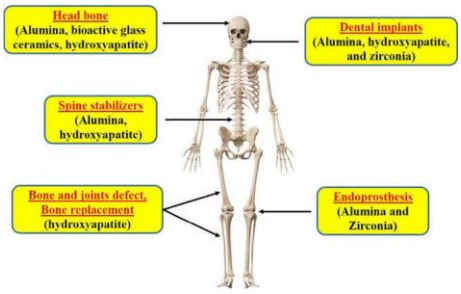

Figure 2: Application of Bioceramics in Human Body.

bioactive ceramics & bioinert ceramics. Bioactive ceramics is dissolved or absorbed by the cells and then replaced by a bone. These consist of hydroxyapatite, tricalcium phosphate and calcium phosphate. Bioinert ceramics remain chemically stable after implantation and do not cause any side effect to the human body. These consist of pyrolytic carbon, Al_2O_3 and glassy carbon. Alumina and zirconia are ideal materials for dentistry and orthopedic implantation because of their strength and wear resistance.

2.3 Biopolymers

Biopolymers are non-toxic, biodegradable and organic materials having a smaller carbon footprint than synthetic polymers. Biopolymers are of mainly two types- natural and synthetic. Natural biopolymers include silk, soy protein, collagen, fibrinogen, cellulose, hyaluronic acid etc. Synthetic biopolymers include polyesters, polyamides, polycarbonates etc.

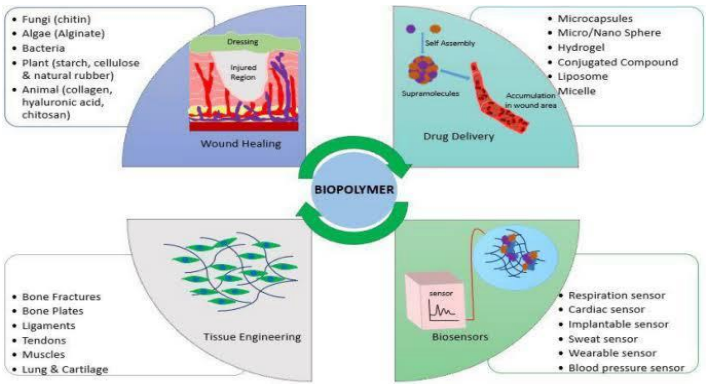

Figure 3: Application of Biopolymers.

Biopolymers have high compatibility, bioactivity, long-term stability and so on. Biopolymers are used in medication delivery and tissue engineering.

2.4 Biocomposites

Composites are created by combining natural fibers with a polymer matrix for which they contain both biological and non-biological components. Here the fiber gives strength, and matrix works as binding material. Biocomposites are biocompatible, biodegradable and bioactive. These are used in bone regeneration, dental and orthopedic implants, tissue engineering, wound healing etc. Some biocomposites are silk fibroin, lignin, collagen, cellulose etc.

3. Characteristics of Biomaterials

3.1 Biocompatibility:

Biocompatibility is generally defined as the ability of a biomaterial, prosthesis, or medical device to perform with a proper host response during a specific application. The materials that we use for application in humans as biomaterials, medical devices, or prostheses undergo tissue responses when it is implanted into living tissue. For a biomaterial implant to function properly in the patient's body, the implant should be biocompatible. These types of materials are non-toxic, non-carcinogenic, and safe to use within the body and should not cause any undesirable reaction with body fluids or trigger an allergic reaction, inflammation, or blood clot formation.

3.2 Non-toxicity:

A designed biomaterial should serve its purpose in the environment of the living body without affecting other bodily organs. In general, nontoxicity means that a biomaterial must be noncarcinogenic, nonallergenic, blood compatible, and noninflammatory. So, it is reasonable to say that a biomaterial should not give off anything from its mass unless it is specifically engineered to do so.

3.3 Absence of Foreign Body Reaction:

Our body reacts against any types of foreign bodies due to its auto-immune system. So, if the biomaterial does not have compatibility with our biological system, it will fail to serve its purpose as our auto immune response will try to fight against it. The foreign body reaction composed of macrophages and foreign body giant cells is the end-stage response of the inflammatory and wound healing responses follc prosthesis, or biomaterial.

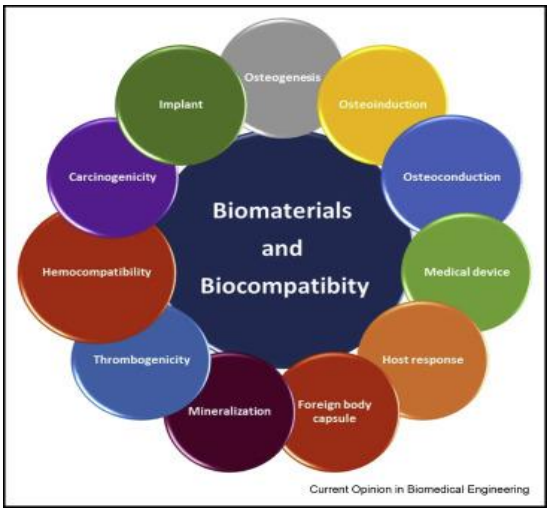

Figure 4: Biocompatibility in Biomaterials

3.4 Physical Characteristics

Biomaterials must have proper physical and mechanical properties according to their uses in different parts of our body. Their tensile strength, ductility, hardness, fatigue strength; which is determined by a material's response to cyclic loads or strains, impact properties; resistance to abrasion and wear etc. are maintained accordingly to their respective body parts. For example: hardness for a dental implant is obviously higher than heart valves or ocular implants though they have more flexibility. As a result, heart valves can properly act to maintain blood flow with its pumping whereas dental implants will help a patient to chew properly.

3.5 Sterilizability

Sterilization is a critical process where biomaterials undergo typical sterilizing techniques such as autoclaving, dry heat, UV light radiation etc. This ensures the safety of medical devices and implants by the elimination of microorganisms. Sterilization is the final step in the manufacture of any biomaterial.

3.6 Manufacturability

Manufacturability of biomaterials involves using distinct types of techniques to create complex structures for biomedical applications. Every biomaterial should be machinable, moldable, extrudable. So, to produce biomaterials, there are processes like additive manufacturing techniques such as three-dimensional (3D) printing, advanced manufacturing techniques such as freeze casting, and advanced materials processing methods based on microwaves and light. These techniques help us get the perfect mimicry of various parts of our body as well as achieve their complexities. Examples are dental implants must have the shape and dimension of a real tooth.

4. Medical applications of Biomaterials

4.1 Orthopedics and Joint Replacements

Bone Scaffolds: This is mostly used to reconstruct bone defects. This 3D biomaterial structure reconstructs the missing bone parts by grafting and filling. They have the composition of natural bones. The materials used are Calcium phosphate, Polymethyl methacrylate (PMMA), Acrylate, Hydroxyapatite (HAP) etc.

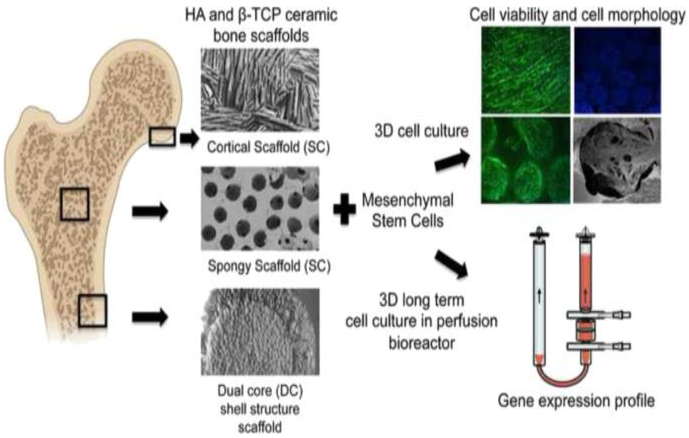

Figure 5: Bone Scaffold

Joint replacement: In this case, biomaterials are mainly used in ligaments and joints to reconnect damaged bones and tissues. These materials should have high flexibility, lightness in weight, shock absorption and load bearing tendency. Generally, consists of Stainless Steel, Ti or their alloys, Polyethene etc.

4.2 Dental Implant

Dental implants work as artificial tooth, and it replaces the damaged one. It has all the dimensions and machinability to work as a real tooth. Stainless steel, Titanium, Aluminum along with their alloys are used as materials for it so that it is able to withstand high amounts of pressure during biting or chewing. Dental implants are also bioactive and resistant to bacteria.

4.3 Tissue Engineering:

Biomaterials play one of the most crucial roles in the field of tissue engineering. Tissue engineering means constructing and repairing damaged tissues and giving them a proper platform to regenerate. There are various processes like Ex vivo, In situ tissue engineering. Different types of natural and synthetic polymers (like Alginate, Cellulose, PLGA etc.), metals (Stainless steel, Titanium, Gold) or ceramics (Silica) are used which must be both biodegradable and bioactive.

4.4 Cardiovascular Implants: Heart Valves, Stents, and Vascular grafts

Heart Valves: Stainless steel, Pyrolytic Carbon, Scaffolds, Reprocessed tissues are used in heart valves to get the proper characteristics of an actual heart valve and designed to work like it.

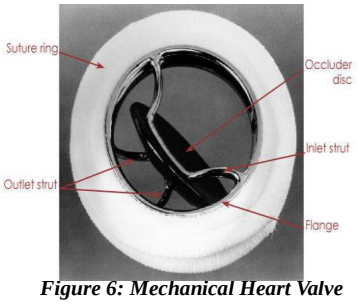

Figure 6: Mechanical Heart Valve

Stents: Metals (Stainless steel, Titanium alloys etc.), polymers (PLLA, PDLA, PGA), biodegradable materials are usually used in stents. These stents are used in removing blood clots and holding up narrowed blood vessels.

Vascular grafts: Vascular grafts are a type of bypass that connects blood vessels and controls the blood flow from one part to another. Different types of biopolymers like collagen, elastin, synthetic polymers, fibrin, alginate etc. are used for these.

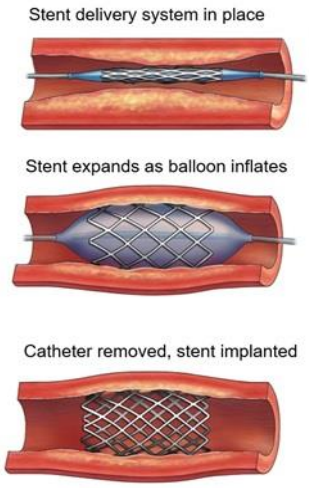

Figure 7: Stents

4.5 Ocular Implant:

Ocular implant serves the purpose of adjusting the defects in eyes. Contact lenses, Intraocular lenses, Inlays, Eye shields are some of them. Sometimes prosthetic eyes are used in the absence of natural eyes.

4.6 Artificial Skin and Prosthetics:

Artificial skins are used as scaffolds to induce the regeneration of skins if there has been a severe injury or burn. Silicon-collagen composite is used as the material for artificial skin.

4.7 Pacemaker:

Pacemaker is a medical device that is used to generate electric pulse on the surface of the heart to continue heartbeat and pumping. So for it to go on for a long time, it must be lightweight and have anti decay property. SS steel, Titanium and their alloys are used for casting in pacemaker.

Figure 8: Pacemaker

4.8 Drug Delivery Systems:

Biomaterials have contributed to drug delivery systems by improving stability, targeting, and controlled release of pharmaceuticals. Advances in polymer and lipid-based materials have enabled prolonged therapeutic effects and precise targeting within the body by reducing the required dosage as well as minimizing side effects. There are several delivery methods such as from oral and injectable to emerging routes like pulmonary and transdermal. Each requires unique design considerations to optimize properly.

5. Biomaterials in environmental application

5.1 Biodegradable Plastic and Packaging

Biodegradable plastics are designed to decompose more quickly than traditional plastics, reducing their environmental impact. These can be broken down by natural processes involving microorganisms like fungi and bacteria. These materials decompose into elements such as water, carbon dioxide, and biomass. be reabsorbed into the environment without causing any harm.

Figure 9: Biodegradable Plastic

Types of biodegradable Plastics:

Bio-based Plastics: Made from renewable biological sources like corn starch, sugarcane, or algae. Example: Polyhydroxyalkanoates (PHA) and Polylactic Acid (PLA).

Synthetic Bioplastics: These materials are engineered to mimic traditional plastics but are designed to degrade more easily. Example: Polybutylene Succinate (PBS).

Oxo-degradable Plastics: These are like conventional plastics with additional properties that help degradation through exposure to Oxygen and UV light.

Figure 10: PLA

Applications:

Food Packaging: As Biodegradable plastics are an alternative to conventional plastics, they are widely used for food containers, cutlery, and shopping bags.

Agricultural Films: They are also used to cover soil helping retain moisture. Besides, they decompose naturally eliminating the cost, time and need for removal and disposal.

Medical devices: Nowadays the use of biodegradable plastics in the medical field has increased a lot. These are used in tissue engineering, wound management, drug delivery systems, orthopedic devices, medical implants, and nonwoven materials for instruments.

Automotive: Biodegradable plastics are used in making interior components like panels, trims, and upholstery.

5.2 Biomaterials in Wastewater Treatments

Biomaterials play a vital role in wastewater treatments by providing sustainable and efficient way for removal of pollutants in water. Materials like activated carbon, biochar, and chitosan are used to clean and remove contaminants from water.

Adsorption of Pollutants: Biomaterials like biochar and activated carbon are highly efficient in adsorption of pollutants like heavy metals and dyes.

Figure 11: Biochar

Bio-based Hydrogels: They are designed to absorb and remove contaminants from water. They can be made to target specific pollutants, like heavy metals or organic compounds. Hydrogels made from natural polymers are particularly effective.

Bio nanocomposite: Combination of bio polymers and nanoparticles creates bio nanocomposites. Being a composite material gives it an enhanced property to remove a wide range of pollutants and wastes. Chitosan-based nanocomposites can absorb heavy metals and degrade organic pollutants.

5.3 Biomaterials in Environmental Monitoring

Biosensors, which utilize biomaterials like enzymes, antibodies, and DNA, are essential tools for monitoring environmental pollution. These devices convert biological responses into measurable signals, which allow the detection of pollutants with high sensitivity and specificity.

Types of Biosensors:

Enzymatic Biosensors: Use enzymes to detect specific pollutants by catalyzing reactions that produce measurable signals.

Immunosensors: Utilize antibodies to detect specific antigens or pollutants, providing high specificity.

DNA Biosensors: Use DNA sequences to detect genetic material from pathogens or pollutants, offering high sensitivity.

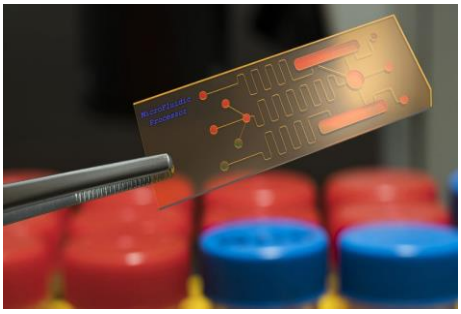

Figure 12: Biosensor

Applications:

Water Quality Monitoring: Biosensors are used to detect contaminants like heavy metals, pesticides, and pathogens in water, providing real-time data for water quality management.

Air Quality Monitoring: Biosensors can detect airborne pollutants such as volatile organic compounds (VOCs) and particulate matter, helping to monitor air quality in urban and industrial areas.

Soil Monitoring: Biosensors are used to detect soil contaminants like heavy metals and pesticides, aiding in soil health assessment and remediation efforts.

6. Innovative Technique in Biomaterial Synthesis

6.1 Biomimicry in Material Design

Biomimicry involves emulating nature's designs and processes to create innovative materials. For example, the lotus leaf has inspired the development of self-cleaning surfaces due to its super-hydrophobic properties. Similarly, spider silk is studied for its incredible strength and elasticity, leading to the creation of strong, lightweight materials. Biomimicry aims to produce sustainable and efficient solutions by learning from nature's time-tested strategies.

6.2 Genetic Engineering and Biomaterials

Genetic engineering allows for the creation of biomaterials with specific properties by manipulating the genetic makeup of organisms. Techniques like CRISPR-Cas9 enable precise modifications to produce materials such as bioplastics from genetically modified bacteria. Additionally, genetically engineered proteins and living materials can be tailored for optimal performance in medical applications, such as tissue regeneration and drug delivery systems.

6.3 3D Printing and Additive Manufacturing

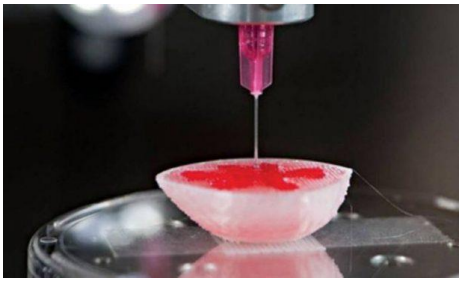

Figure 13: 3D Printed Biomaterial

3D printing, or additive manufacturing, is revolutionizing biomaterial synthesis by enabling the creation of complex structures with high precision. This technology is used to produce custom implants, tissue scaffolds, and biodegradable materials. For instance, 3D-printed hydrogels are used in wound healing applications due to their biocompatibility and ability to be loaded with therapeutic agents. The versatility of 3D printing allows for the development of patient-specific medical devices and advanced tissue engineering solutions.

6.4 Self-Healing Biomaterials

Self-healing biomaterials can autonomously repair damage, mimicking the natural healing processes of living tissues. These materials are particularly useful in medical applications, such as self-healing hydrogels for tissue engineering and drug delivery. Self-healing polymers and hydrogels extend the lifespan of medical devices and implants, reducing the need for replacements and minimizing environmental impact. The development of these materials is crucial for creating more sustainable and resilient healthcare solutions.

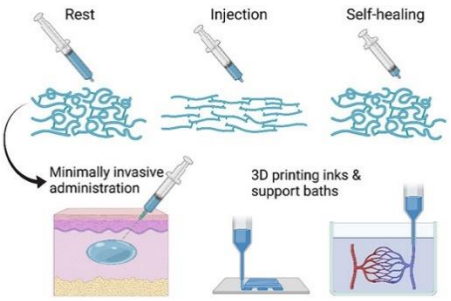

Figure 14: Self-healing Hydrogel

7. Challenges and Ethical Considerations

The field of biomaterials, while promising, faces several significant challenges, including biocompatibility issues, ethical concerns, and regulatory hurdles.

7.1 Biocompatibility and Long-Term Effects

One of the fundamental challenges with biomaterials is ensuring their biocompatibility. This involves addressing how the material behaves without triggering an immune response or causing toxicity when in contact with the host organism. Long-term concerns include degradation, the leaching of potentially harmful substances, and wear over time, all of which can lead to chronic inflammation, fibrosis, or even systemic toxicity. For example, certain metallic implants can release ions over time, which, under specific conditions, may result in hypersensitivity or tissue damage. Therefore, improving biocompatibility requires a deeper understanding of how the body interacts with these materials over time to ensure their safe and prolonged use.

7.2 Ethical Issues in Biomaterial Use

The use of specific biomaterials brings up ethical dilemmas, especially when they come from human or animal sources. Key concerns include informed consent, cultural sensitivities, and the potential exploitation of biological resources. Additionally, the high costs linked to advanced biomaterials and implants raise questions about equitable access, which could lead to a gap between those who can afford these innovations and those who cannot. It is essential to tackle these ethical issues to ensure that the development and use of biomaterials are in line with societal values and respect individual rights.

7.3 Regulatory Standards and Approvals

The approval process for biomaterials is thorough and essential for ensuring safety. Regulatory bodies such as the FDA and EMA impose strict standards for clinical effectiveness, manufacturing quality, and long-term safety. However, this extensive process can slow down the introduction of innovative solutions. Streamlining regulatory pathways poses challenges, particularly as new biomaterials like regenerative scaffolds and drug-delivery devices enter the market, necessitating the development of new frameworks to evaluate their safety and effectiveness comprehensively.

8. Future Trends and Emerging Applications

The future of biomaterials is closely tied to advancements in interdisciplinary fields such as nanotechnology, artificial intelligence, and personalized medicine.

8.1 Smart and Responsive Biomaterials

Smart biomaterials are engineered to react to environmental changes like temperature, pH, or mechanical forces, making them useful in areas such as controlled drug delivery, regenerative medicine, and diagnostics. For instance, hydrogels that adjust to pH variations can release medications in response to inflamed or diseased tissues, facilitating targeted treatment while minimizing systemic side effects. This advancement could pave the way for accurate, minimally invasive therapies for chronic illnesses.

8.2 Nanotechnology in Biomaterials

Nanotechnology has created exciting opportunities in the field of biomaterials by enabling researchers to design materials at the molecular scale. For example, nanoparticles are utilized for targeted drug delivery, which helps reduce side effects and boosts therapeutic effectiveness by directing treatments to specific cells or tissues. Additionally, nanostructured materials improve the surface characteristics of biomaterials, enhancing biocompatibility and facilitating better integration with biological tissues. This is particularly important in orthopedic and dental applications, where the interactions between implants and bones are crucial for successful outcomes.

8.3 AI and Machine Learning in Biomaterials Research

Artificial intelligence (AI) and machine learning (ML) are revolutionizing the biomaterials field by speeding up the discovery and optimization processes. ML algorithms can sift through large datasets to forecast material properties and enhance biomaterial design, which helps save time and resources. These technologies are especially useful for creating intricate materials tailored for specific biomedical uses, like biodegradable scaffolds or responsive drug-delivery systems. The incorporation of AI in biomaterials research could significantly accelerate the creation of highly customized medical solutions.

8.4 Personalized Medicine and Biomaterials

Biomaterials are increasingly important in the field of personalized medicine, enabling treatments that are specifically designed for individual patients. Innovations in 3D printing and Bio fabrication make it possible to create custom implants and scaffolds that align with a patient's unique anatomical and physiological traits, which enhances treatment effectiveness and reduces the chances of rejection. Personalized biomaterials hold great potential for regenerative medicine, as they can support tissue repair and regeneration by integrating seamlessly with the patient's body.

9. Conclusion

Biomaterials represent an exciting frontier in healthcare and technology, offering transformative potential across diverse fields. As the field has evolved, biomaterials have progressed from basic metals to sophisticated biopolymers, bioceramics, and composites. These advancements enable their application in medical implants, tissue engineering, wound healing, and drug delivery systems. As biomaterials become more complex and adaptable, they open doors to improved patient care, innovative medical treatments, and environmentally friendly solutions, marking a new era in science and technology.

In Bangladesh, the prospects for biomaterials are particularly promising. The country's expanding healthcare sector creates a growing demand for advanced materials that can reduce dependency on imported medical devices, while also providing solutions tailored to the local context. Beyond healthcare, biomaterials offer significant potential for addressing environmental challenges, such as pollution and waste management, through biodegradable plastics and sustainable packaging options. With continued investment in biomaterial research and manufacturing capabilities, Bangladesh could position itself as a regional leader in biomedical and environmental technology, fostering economic growth and innovation.

However, maximizing the potential of biomaterials in Bangladesh requires addressing several challenges. Ensuring safety, developing robust regulatory standards, and supporting biocompatibility testing are essential for their effective application. Building a supportive infrastructure through regulatory frameworks, research funding, and interdisciplinary collaboration will be vital. By taking a balanced approach to innovation and regulation, Bangladesh can unlock the full benefits of biomaterials, advancing healthcare, environmental sustainability, and economic opportunities.

10. Recommendations

- **`Ensuring Biocompatibility:** A comprehensive approach is essential in order to drive the development of biomaterials, ensuring they meet the highest standards of safety, functionality, and sustainability. Advancing biocompatibility is critical, and research should focus on materials that closely mimic natural tissues, reducing immune responses and improving adaptation to the human body. Establishing standardized global protocols for biocompatibility testing will enhance material safety assessments and ensure consistency in various implementations.
- **Reduction of Toxicity:** Minimizing toxicity in biomaterials is another key area. Efforts should prioritize the use of non-toxic, biodegradable, and environmentally friendly materials. Incorporating green chemistry principles and exploring natural and bio-resorbable materials will aid in reducing harmful byproducts.
- **Elevation of Research Facilities:** Collaborative international efforts and shared toxicity testing databases can help accelerate the development of safer alternatives and prevent the use of hazardous substances in biomaterial design. The development of advanced research facilities is essential to promote innovation in the biomaterials field. Governments, universities, and industries should invest in dedicated biomaterials research centers provided with advanced technologies for testing and development. These centers will enable scientists to explore new materials, refine existing ones, and expand the range of applications for biomaterials in medicine and other industries.
- **Incorporation of Nanomaterials:** Integrating nanomaterials into biomaterials offers immense potential for enhancing their strength, precision, and functionality. Research should focus on safe and efficient incorporation of nanotechnology into biomaterial design, ensuring regulatory compliance and promoting breakthroughs in areas such as targeted drug delivery and tissue regeneration.

Appendix

1. Are heart valves made of stainless steel?
   a. Yes
   b. No
   c. Maybe

2. Do you think biomaterials will lead the future of medical science?
   a. Yes
   b. No
   c. Maybe

3. Do biomaterials need to be biocompatible to function properly in the body without causing inflammation or allergic reactions?
   a. Yes
   b. No
   c. Maybe

4. Are biomaterials used in joint replacements designed to be heavy, rigid, and not capable of bearing loads?
   a. Yes
   b. No
   c. Maybe

5. Do biomaterials play a significant role in enhancing drug delivery systems?
   a. Yes
   b. No
   c. Maybe

6. Do biodegradable plastics show poor mechanical properties?
   a. Yes
   b. No
   c. Maybe

7. Are optical biosensors used to determine specific pollutants?
   a. Yes
   b. No
   c. Maybe

8. Do you think that limited precision is required to print 3D biomaterials?
   a. Yes
   b. No
   c. Maybe

9. Is release of toxic substances an obstruction to ensure biocompatibility?
   a. Yes
   b. No
   c. Maybe

10. Will AI replace clinical trials?
    a. Yes
    b. No
    c. Maybe

List of References

1. Mohammad S.S, Mohammedamin A.A., Qadir R.A., Ahmed A.H & Ahmed A.H. (2023). The development of biomaterials in medical applications: A review. *Journal of Physical Chemistry and Functional Materials*, 6(2), 27-39. https://doi.org/10.54565/jphcfum.1371619
2. Raghavendra G. M., Varaprasad K., Jayaramudu T., Chapter 2 - *Biomaterials: Design, Development and Biomedical Applications*, William Andrew Publishing, 2015, Pages:21-44 https://doi.org/10.1016/B978-0-323-32889-0.00002-9
3. Anderson J. M., Rodriguez A., Chang D.T., *Foreign Body Reaction to Biomaterials*. Semin Immunol. 2008 http://doi.org/10.1016/j.smim.2007.11.004
4. Restrepo D., Naleway S.E., Thomas V., et al. *Advanced Manufacturing for Biomaterials and Biological Materials*, Part I. JOM 72, 1151–1153 (2020). https://doi.org/10.1007/s11837-020-04032-8
5. Seunghun S. Lee, Xiaoyu Du, Inseon Kim, Stephen J. Ferguson, *Scaffolds for Bone-Tissue Engineering*, Matter, Volume:5, Pages:2722-2759 https://doi.org/10.1016/j.matt.2022.06.003
6. Fenton O.S., Olafson K.N., Pillai P.S., Mitchell M.J., Langer R., *Advances in Biomaterials for Drug Delivery*. Adv Mater. (2018) https://doi.org/10.1002/adma.201705328
7. Murphy, W., Black, J., & Hastings, G. (2016). *Handbook of biomaterial properties*. Springer.
8. Butler, K. T., Davies, D. W., Cartwright, H., Isayev, O., & Walsh, A. (2018). *Machine Learning for Molecular and Materials Science*. Nature, 559(7715), 547-555. https://www.nature.com/articles/s41586-018-0337-2
9. Ratner, B. D., & Hoffman, A. S. (2013). *Biomaterials Science: An Introduction to materials in medicine*. Academic Press
10. *Eldeeb, A. E., Salah, S., & Elkasabgy, N. A. (2022). Biomaterials for tissue engineering applications and current updates in the Field: A comprehensive review*. AAPS PharmSciTech, 23(7). https://doi.org/10.1208/s12249-022-02419-1

11. Pavlova, L. (2017). Ethical issues in the biomaterial industry. *Journal of Bioethical Inquiry*, 14(2), 227-239.
http://doi.org/10.1016/B978-0-12-802792-9.00011-2
12. Peppas, N. A., & Langer, R. (2009). *New challenges in biomaterials*. Science, 263(5154), 1715-1720.
https://doi.org/10.1126/science.8134835

Image References

1. https://images.app.goo.gl/2s5q3wjzVEqD5ctb9
2. https://www.researchgate.net/figure/Application-of-bioceramics31_fig2_368244123
3. https://images.app.goo.gl/88zgjX5cSQsW9AXC9
4. https://www.sciencedirect.com/science/article/pii/S2468451118300746
5. https://doi.org/10.1007/s10856-020-06486-3
6. https://www.heart-valve-surgery.com/mechanical-prosthetic-heart-valve.php
7. https://www.vhlab.umn.edu/atlas/device-tutorial/stents/index.shtml
8. https://www.defibmachines.co.uk/can-use-defibrillator-person-pacemaker/
9. https://th.bing.com/th/id/OIP.bspUW6nCTKuEfvCuHr20EwAAAA?rs=1&pid=ImgDetMain
10. https://c2.staticflickr.com/2/1818/28868909387_dcb8fc59af_b.jpg
11. https://www.pharmaexcipients.com/wp-content/uploads/2022/08/Self-Healing-Injectable-Hydrogels-for-Tissue-Regeneration.jpeg
12. https://3dprint.com/wp-content/uploads/2019/02/bioprinting-696x418-1-610x366.jpg
13. https://en.wikipedia.org/wiki/Biochar#/media/File:Biochar_pile.jpg
14. https://highchem.co.jp/en/about_pla/

Glossary

- **Alloy:** A mixture of two or more elements, where at least one is a metal, combined to enhance material properties like strength, corrosion resistance, or ductility. Common examples include steel (iron and carbon) and bronze (copper and tin).

- **Biodegradable material:** A material capable of being broken down naturally by microorganisms such as bacteria and fungi into simpler substances like water, carbon dioxide, and biomass, without harming the environment.

- **Fatigue strength:** The maximum stress a material can withstand for a specified number of repeated loading and unloading cycles without failure. It is crucial for components subject to cyclic stresses, like in bridges or airplane wings.

- **PHA:** Polyhydroxyalkanoates. A group of biodegradable polyesters produced by microorganisms through the fermentation of sugars or lipids. PHAs are used as sustainable alternatives to traditional plastics in packaging, medical devices, and agriculture.

- **PLA:** Polylactic acid. A biodegradable thermoplastic derived from renewable resources like corn starch or sugarcane. PLA is widely used in packaging, 3D printing, and biomedical applications, such as implants and sutures.

- **FDA:** Food and Drug Administration. A U.S. federal agency responsible for protecting public health by regulating food, drugs, medical devices, cosmetics, and other consumer products, ensuring their safety, efficacy, and quality.

- **EMA:** European Medicines Agency. The European Union agency, responsible for the evaluation, supervision, and regulation of medicines to ensure their safety, efficacy, and quality across EU member states.