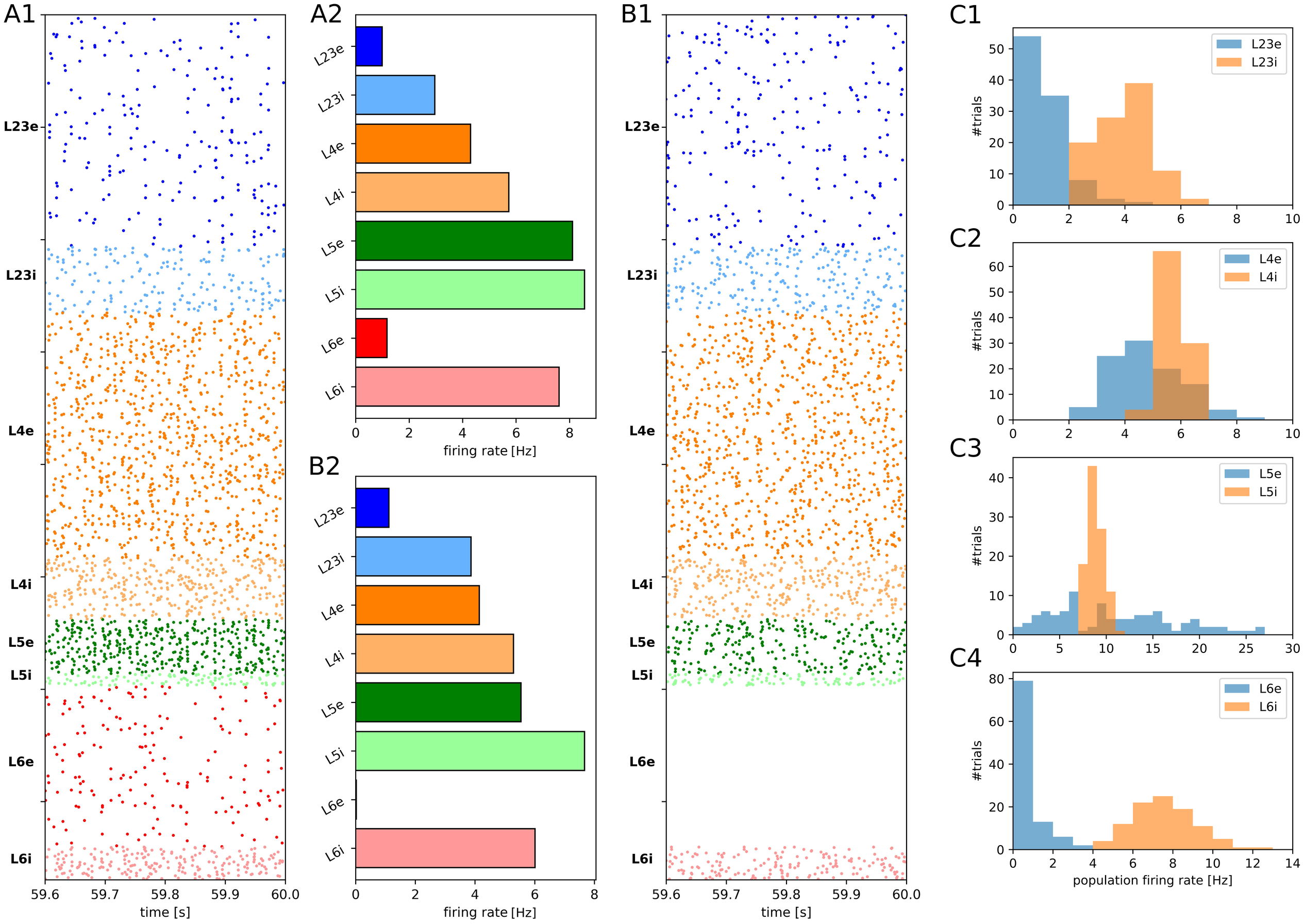
A1
L23e
L23i
L4e
L4i
L5e
L5i
L6e
L6i
59.6
59.7
59.8
59.9
60.0
time [s]
A2
L23e
L23i
L4e
L4i
L5e
L5i
L6e
L6i
0
2
4
6
8
firing rate [Hz]
B2
L23e
L23i
L4e
L4i
L5e
L5i
L6e
L6i
0
2
4
6
8
firing rate [Hz]
B1
L23e
L23i
L4e
L4i
L5e
L5i
L6e
L6i
59.6
59.7
59.8
59.9
60.0
time [s]
C1
L23e
L23i
#trials
0
10
20
30
40
50
0
2
4
6
8
10
C2
L4e
L4i
#trials
0
10
20
30
40
50
60
0
2
4
6
8
10
C3
L5e
L5i
#trials
0
10
20
30
40
0
5
10
15
20
25
30
C4
L6e
L6i
#trials
0
20
40
60
80
0
2
4
6
8
10
12
14
population firing rate [Hz]