Name: PAPILLONS 10

Tags: ['C_major', 'Type_chord', 'Type_fugue', 'difficulty_4']

Last Practice Date: 2000-01-01



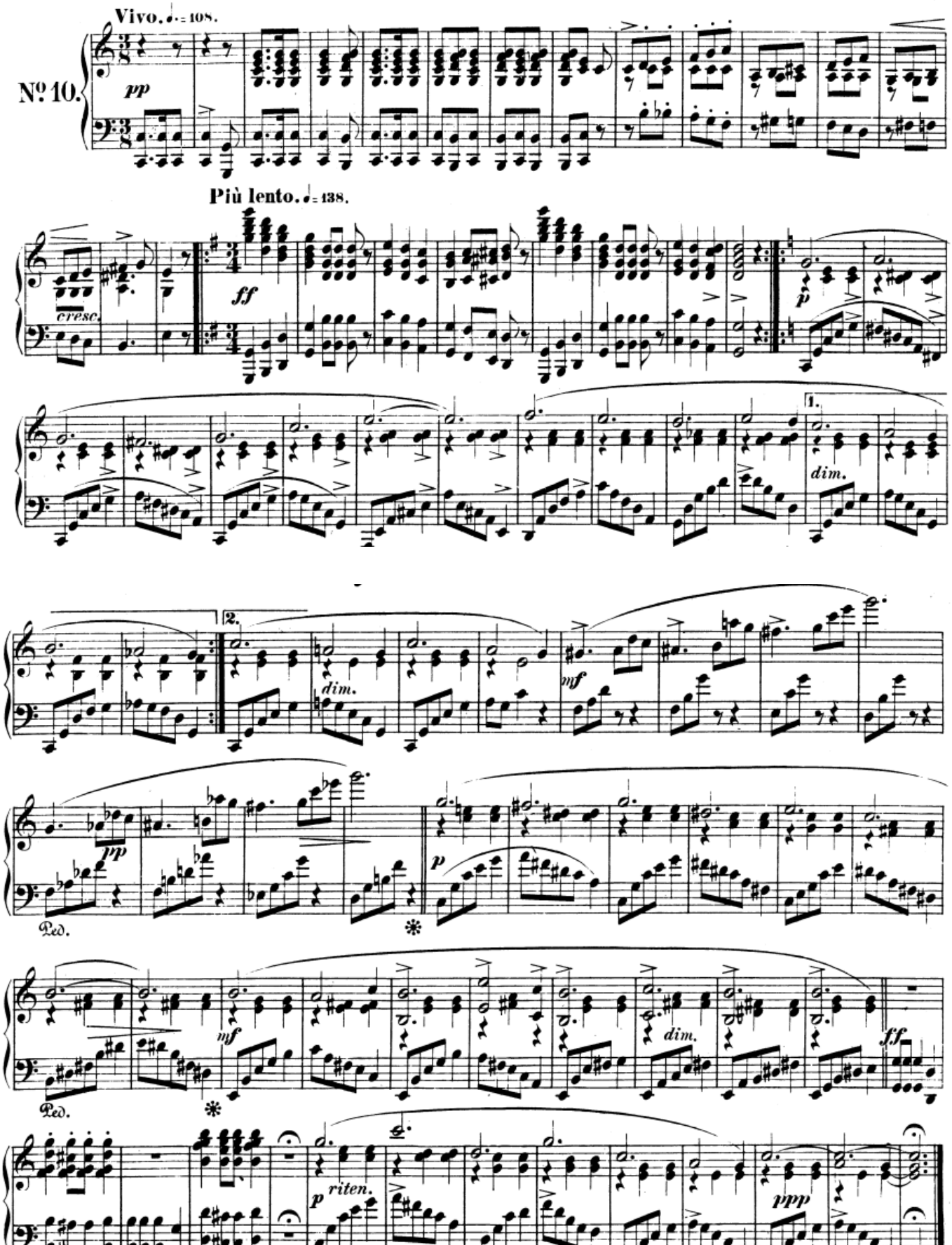

Name: PAPILLONS 11

Tags: ['D_major', 'G_major', 'Type_fugue', 'Type_chord', 'difficulty_4']

Last Practice Date: 2000-01-01

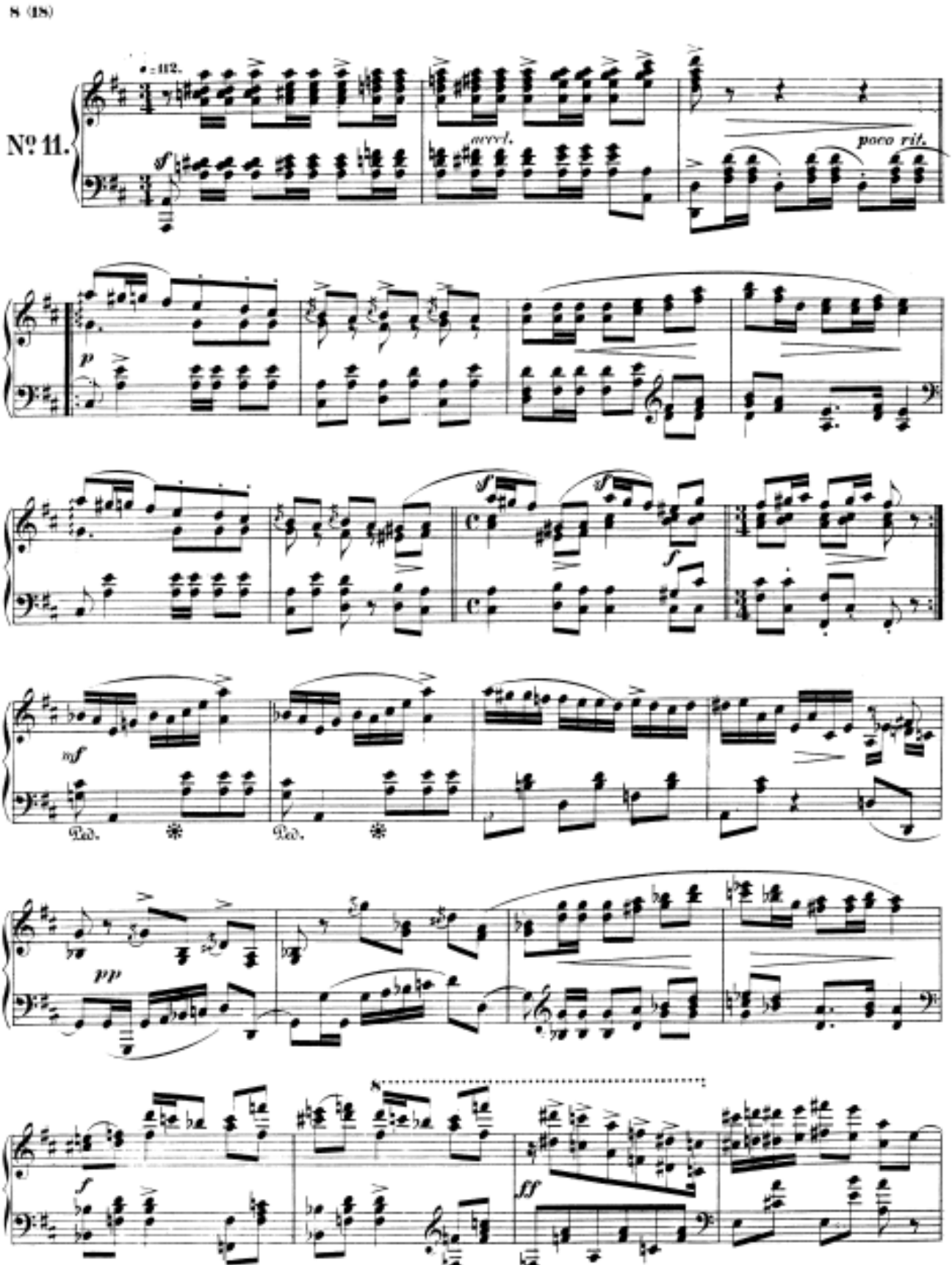

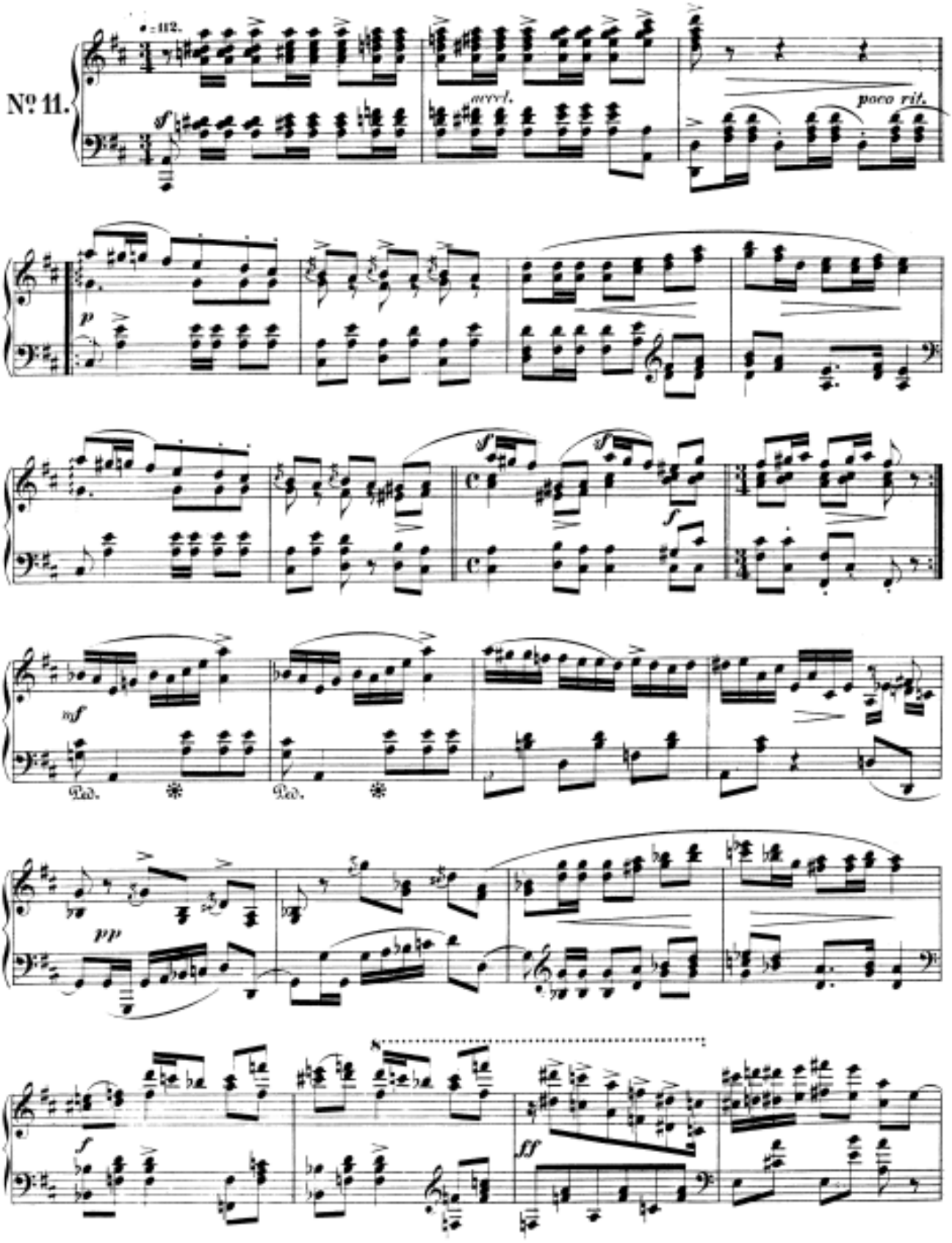
Nº 11.
♩=112.
sf
accel.
poco rit.
p
sf
sf
f
mf
Ped.
Ped.
pp
f
8
ff

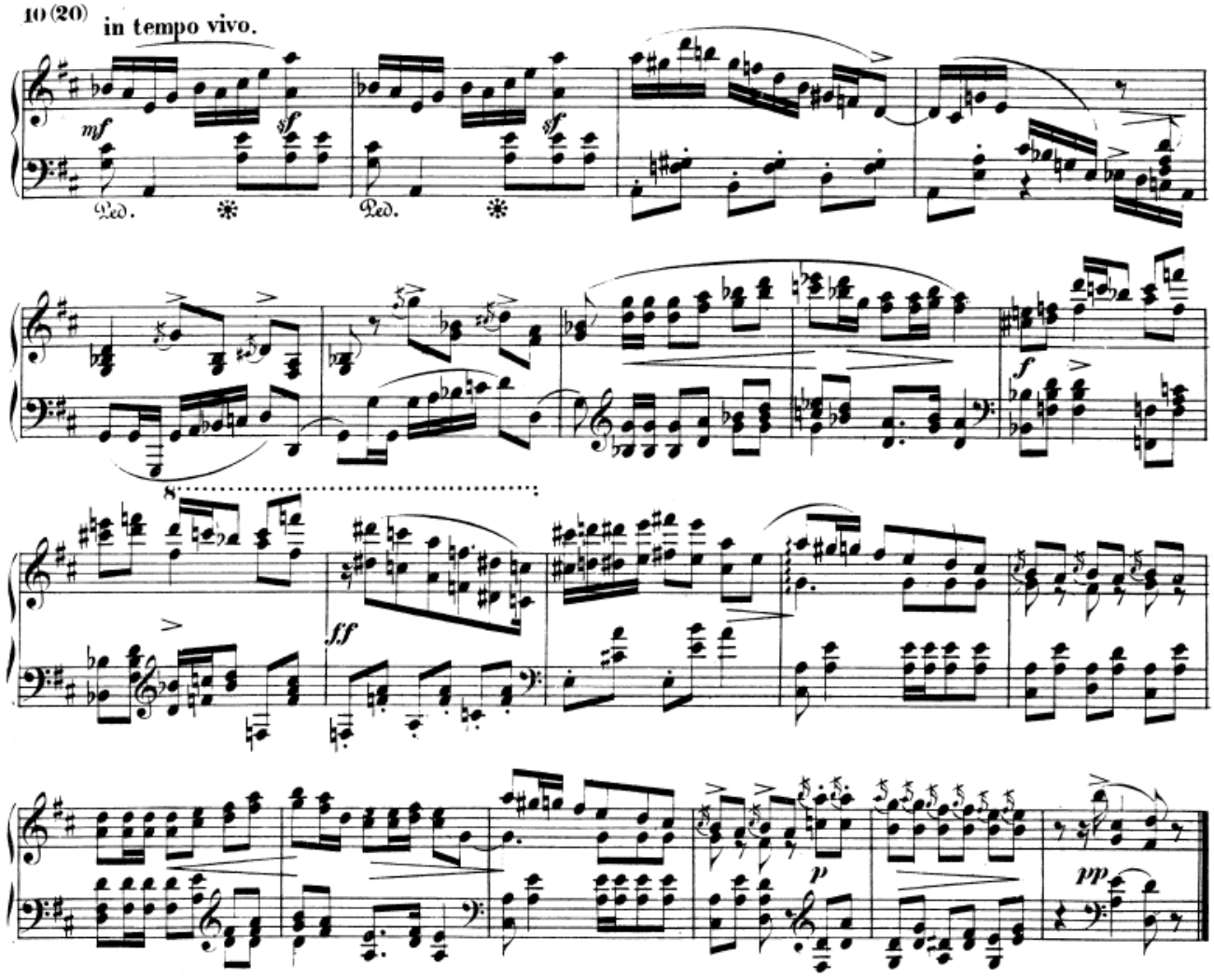
10 (20)
in tempo vivo.
mf
sf
sf
Ped.
Ped.
f
ff
p
pp

Name: PAPILLONS 12

Tags: ['D_major', 'Type_chord', 'difficulty_3']

Last Practice Date: 2000-01-01

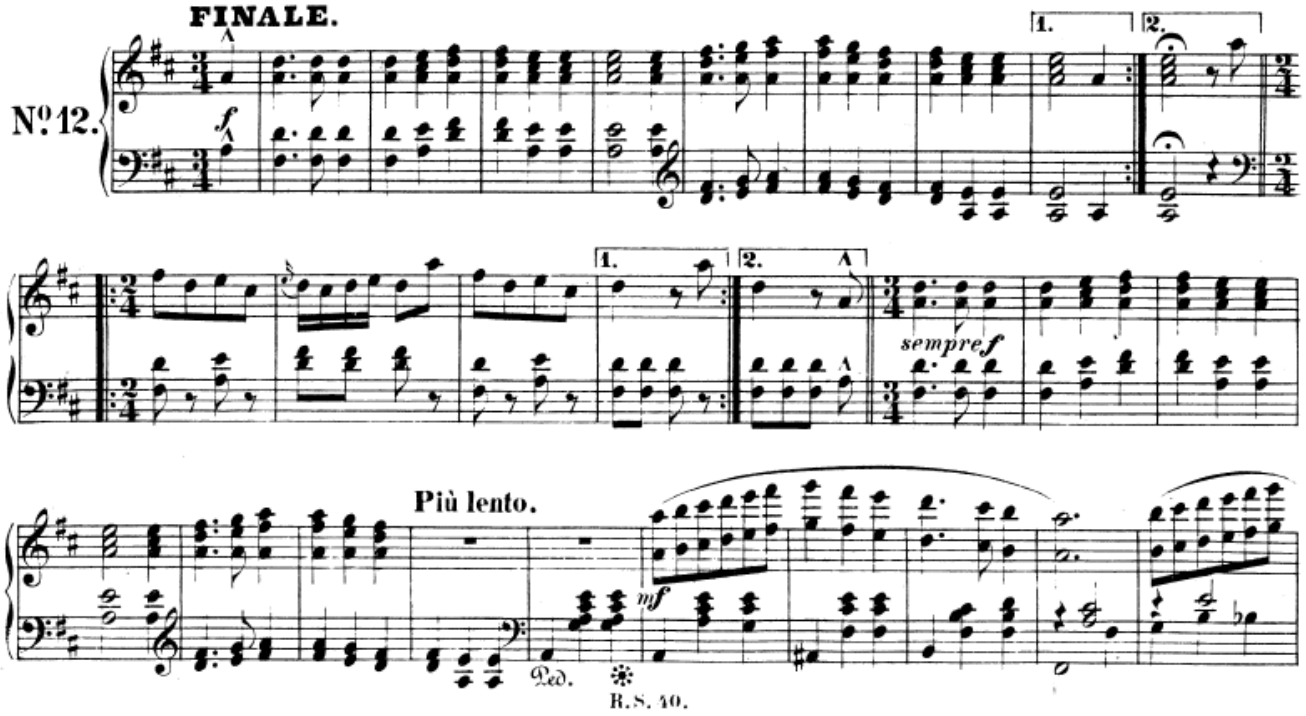




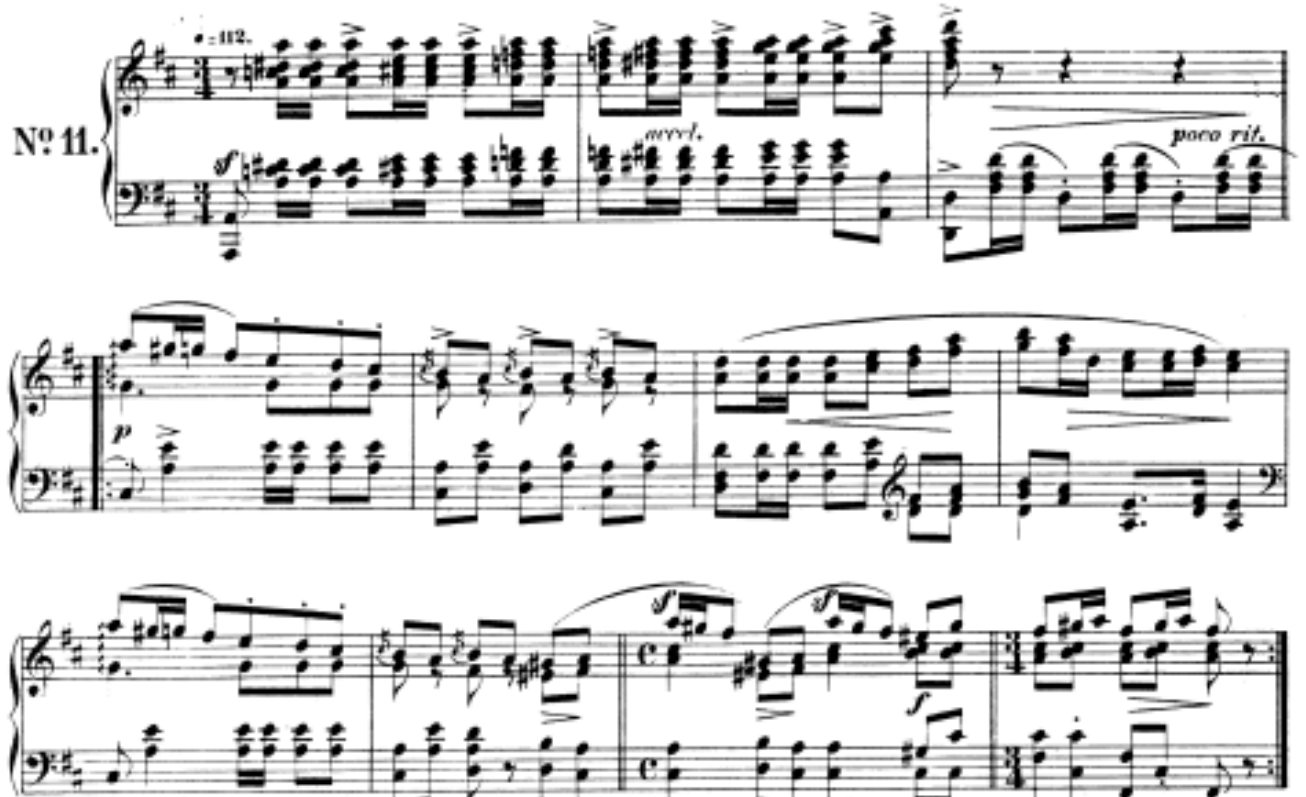

Name: PAPILLONS 5

Tags: ['Bb_major', 'Type_fugue', 'difficulty_4']

Last Practice Date: 2000-01-01

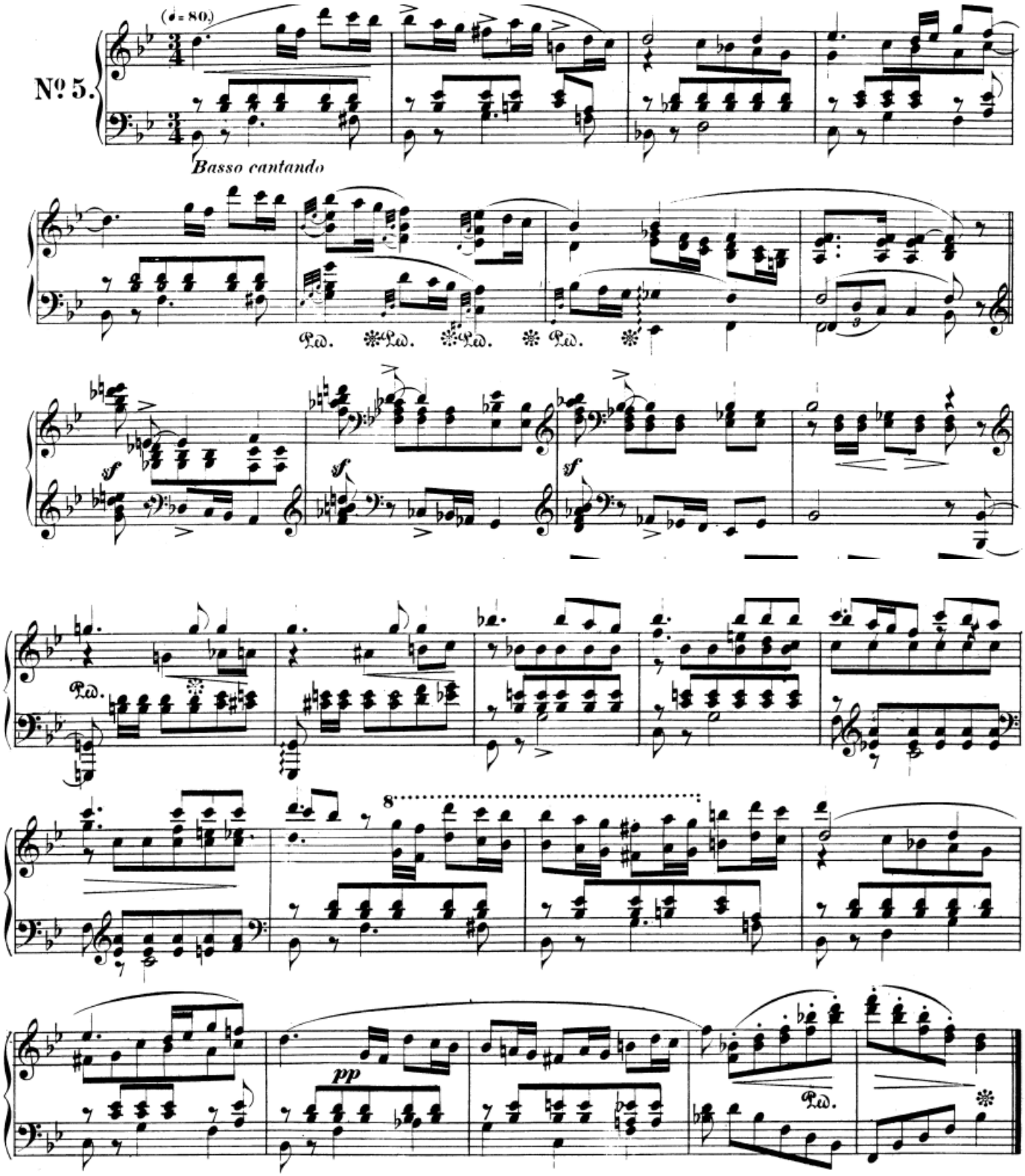

Name: PAPILLONS 6

Tags: ['D_minor', 'A_major', 'F_major', 'Type_fugue', 'difficulty_3']

Last Practice Date: 2000-01-01

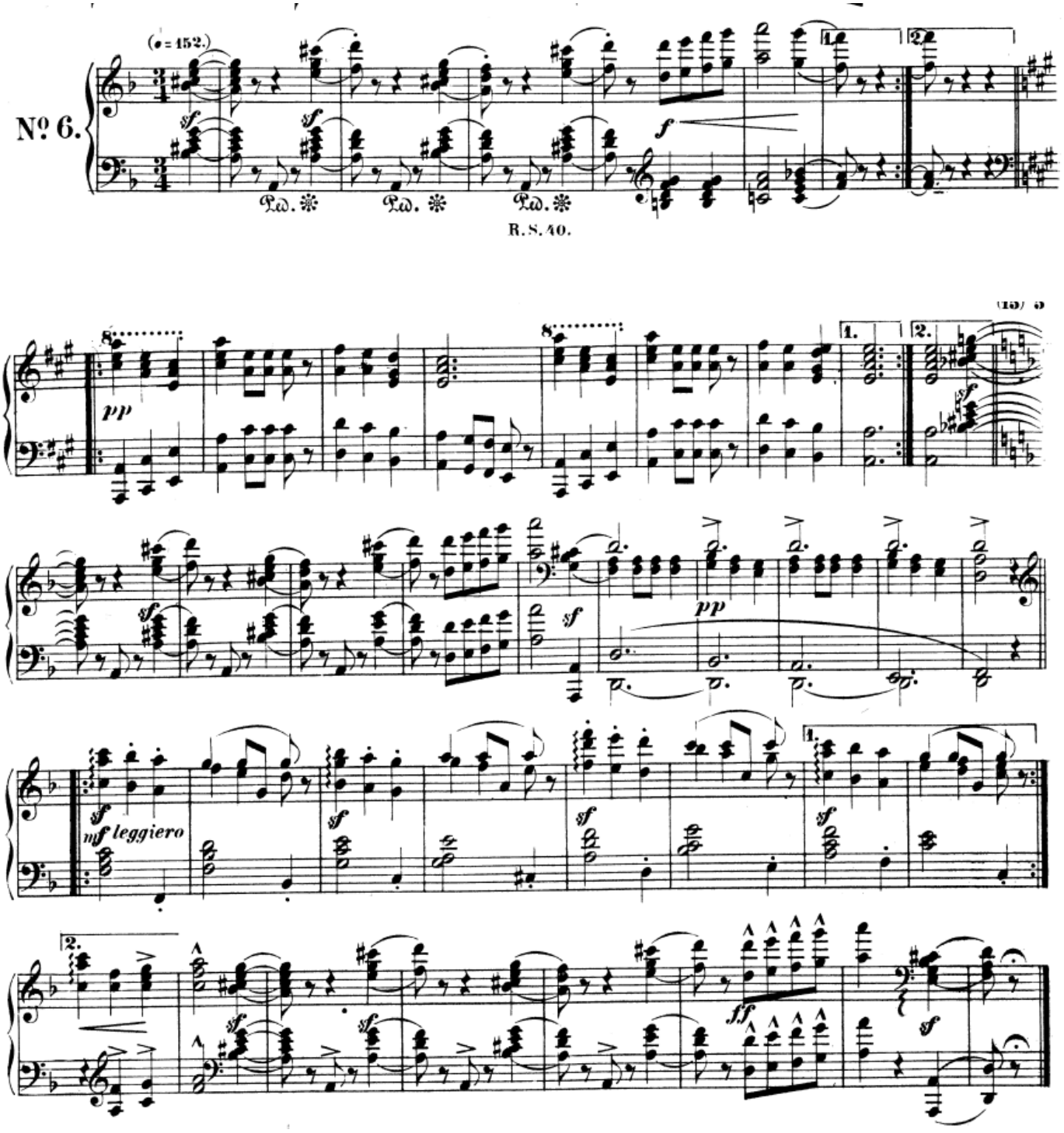

Name: PAPILLONS 7

Tags: ['F_minor', 'Type_fugue', 'Type_finger', 'difficulty_3']

Last Practice Date: 2000-01-01

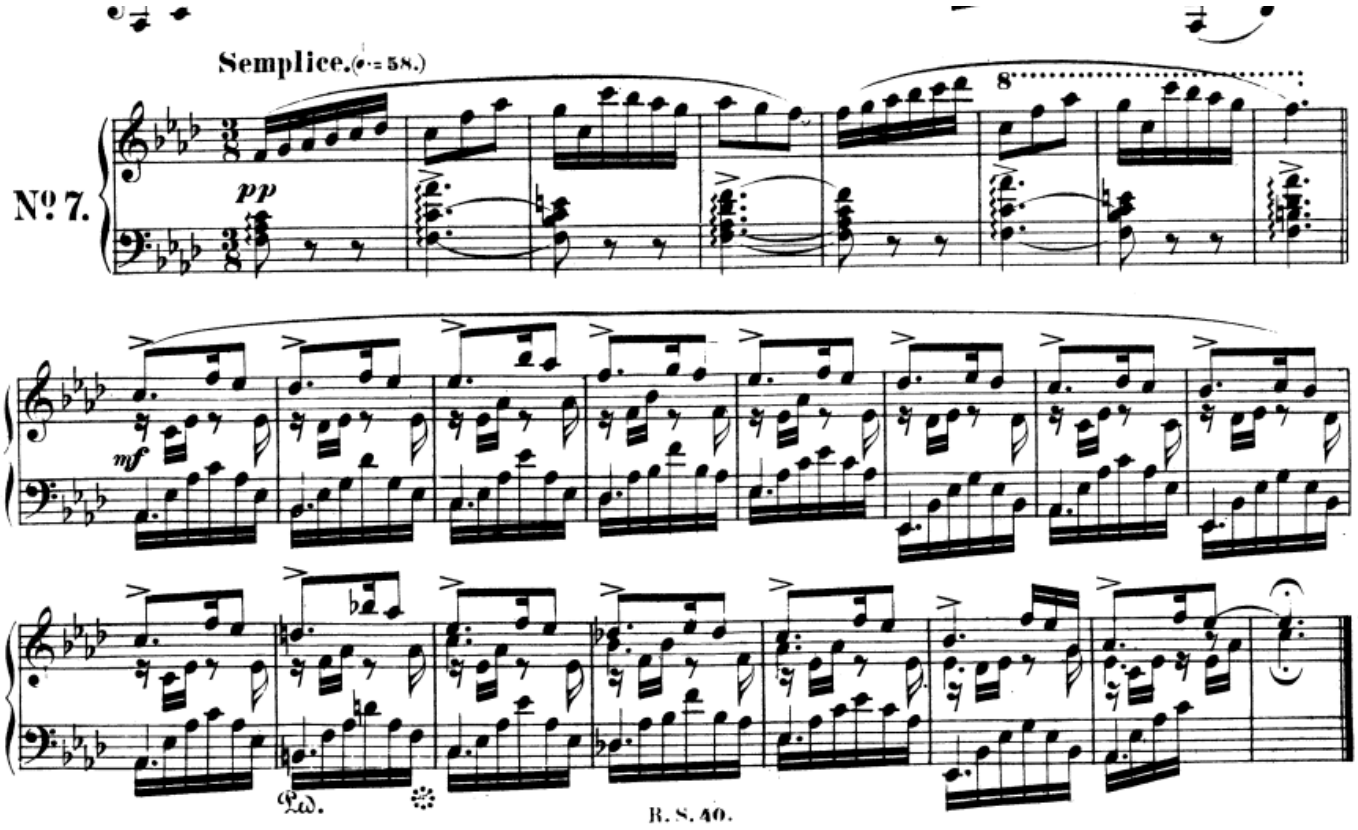

Name: PAPILLONS 8

Tags: ['Db_minor', 'Ab_minor', 'Type_fugue', 'Type_chord', 'difficulty_4']

Last Practice Date: 2000-01-01

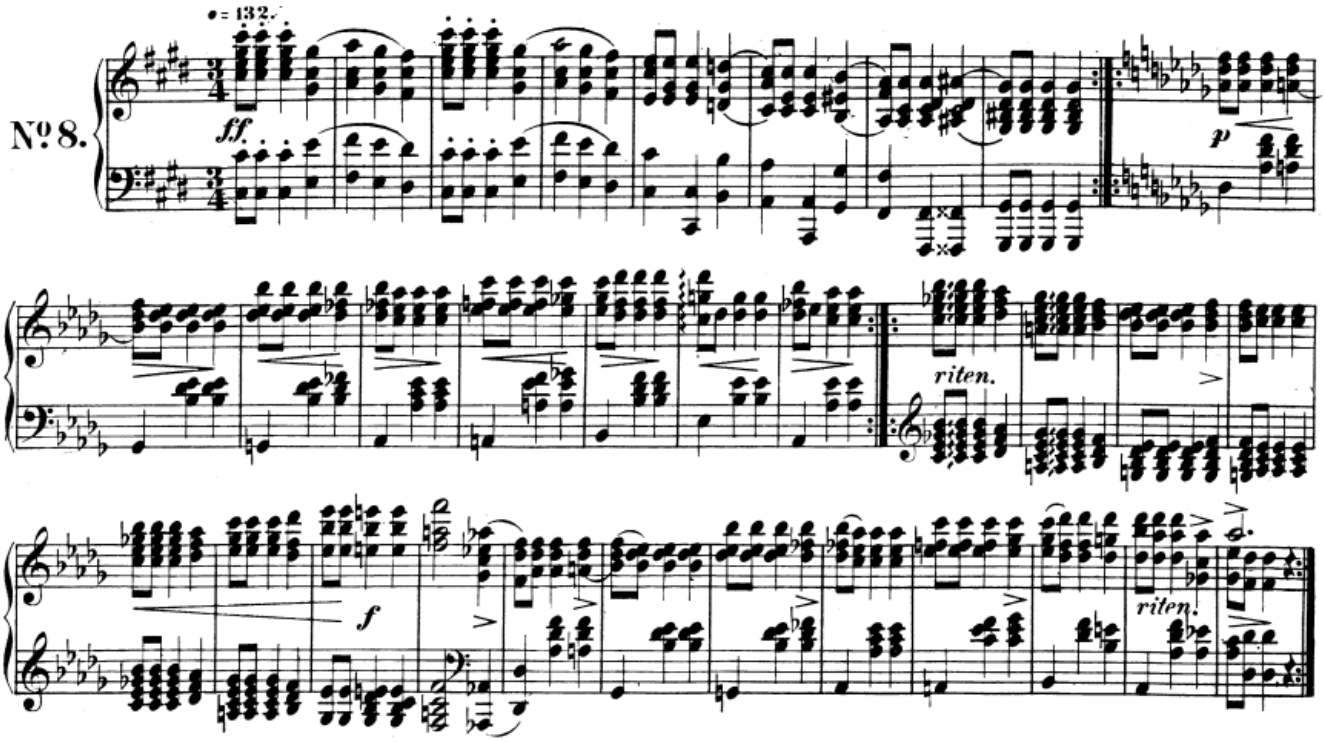

Name: PAPILLONS 9

Tags: ['Db_major', 'Type_fugue', 'Type_chord', 'difficulty_4']
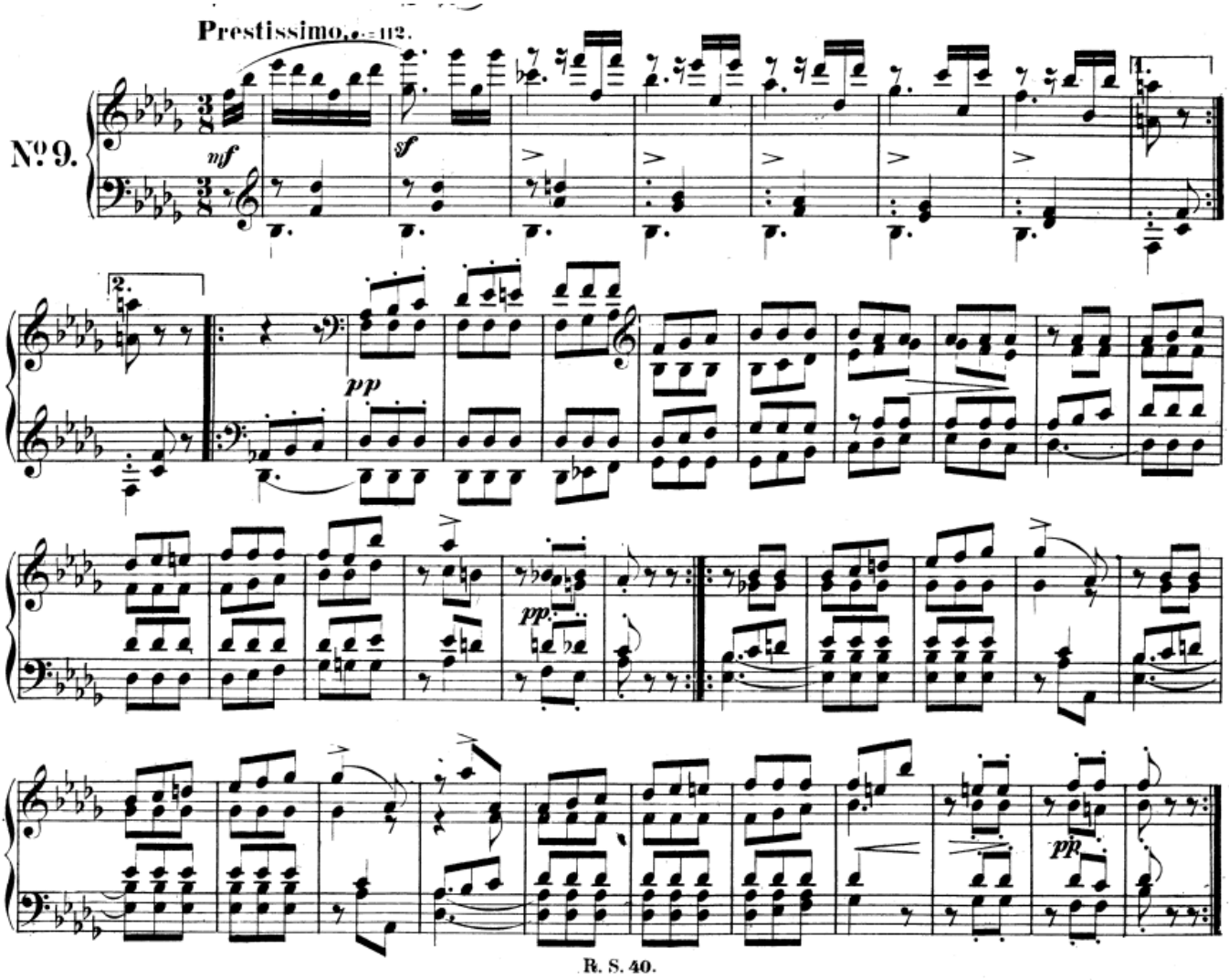
Last Practice Date: 2000-01-01