Cancion: Solo

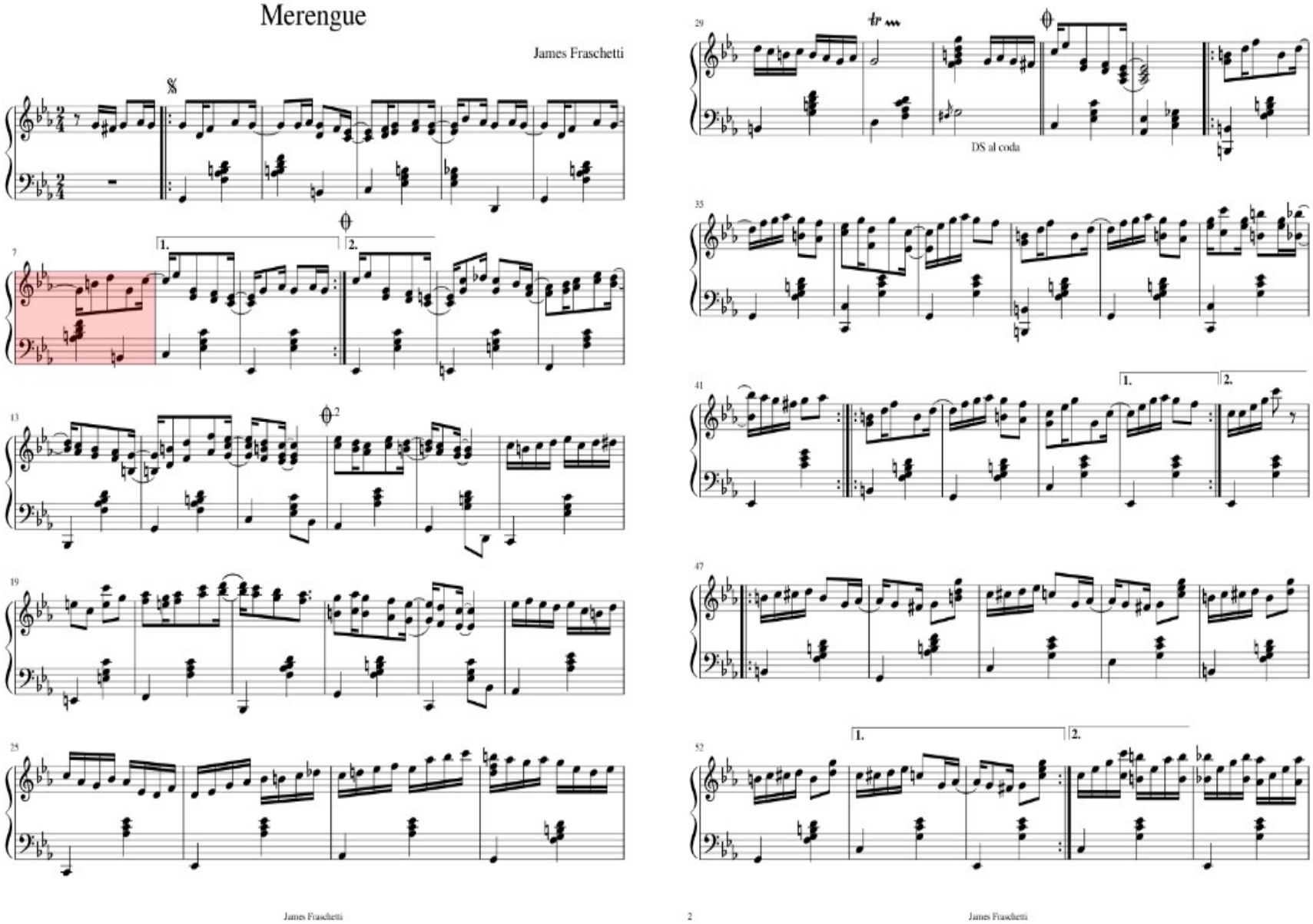
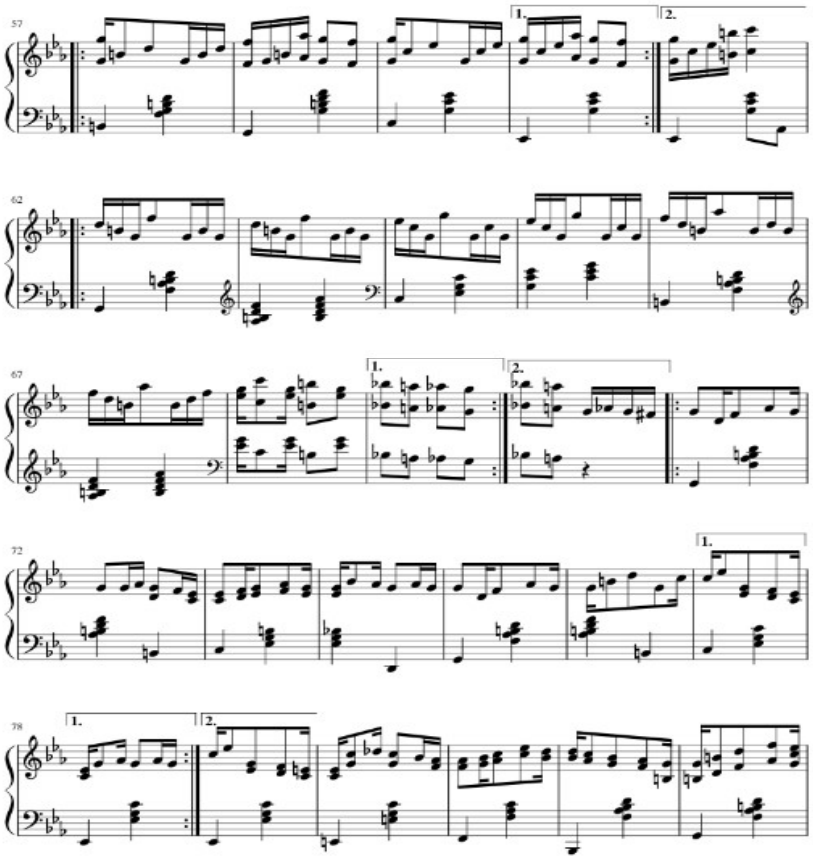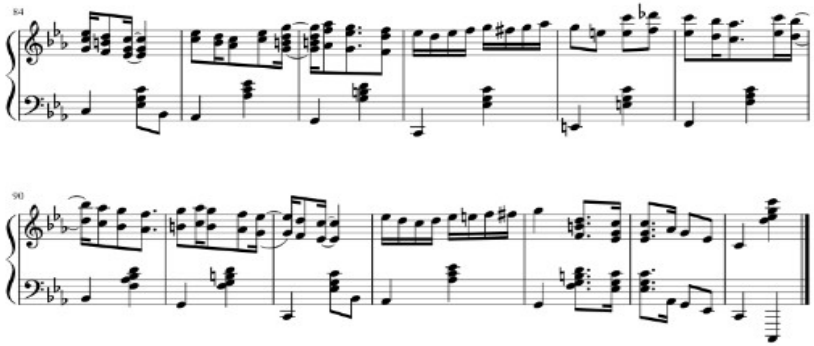
Cancion : Solo