AI Challenge

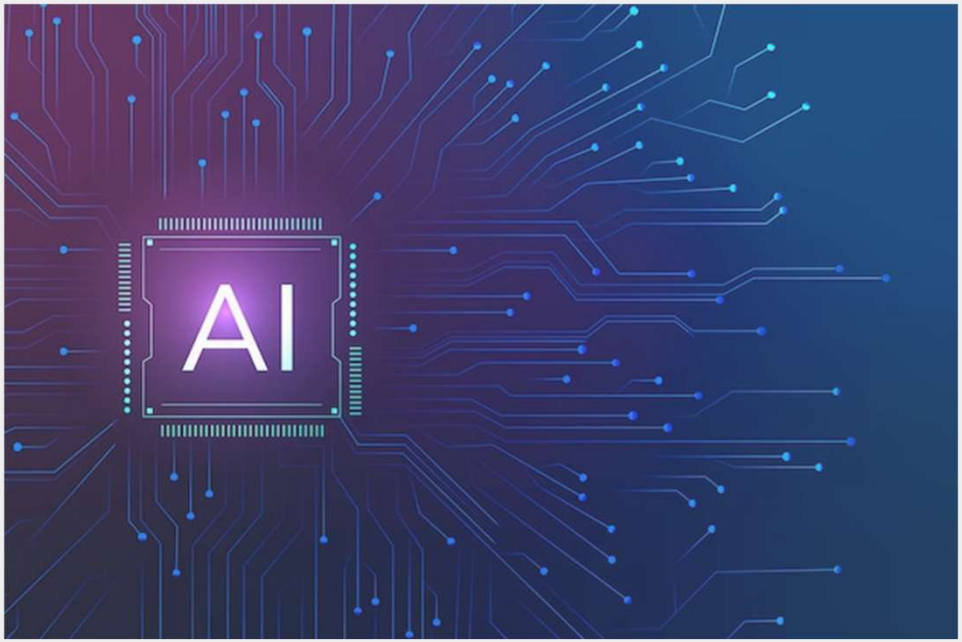

Briefing and modalities

ESAIP – IR4-5CP IA, S8-10

Teacher : Alexandre Letard

aletard@esaip.org

Office : D203

AI challenge

Overview

Goal: Check you ability to identify and assess candidates solutions. **No course – only 1 evaluation.**

Organization: 1 session for briefing, 5 sessions (1 day) for evaluation, 1 session for debriefing and feedback. Work conducted by team of 3 students. All tools and ressources are allowed during the exam duration.

Topic: Subject disclosed on the day of the evaluation, can involve any notion from AI, Data and Software Engineering fields. Nothing to prepare beforehand.

Your production: a report and supporting POC to present (and justify) the most relevant solution to the subject.

AI challenge

Evaluation

Report (50%): Context presentation, a priori relevancy justification of considered methods, explain why discarding others, the validation (process, results and interpretation) of studied approaches, critical analysis, next work steps…

POC (50%): Problem modelization, attempted solutions, evaluation process, data processing, code quality, performances…

Both must be submitted on Moodle by 20h00 the day of the challenge at the latest. Delay penalties: -1 point per hour started.

Make-up exam: 1h oral interview on any subject(s) of the AI major program, chosen by referent (subject disclose the day of make-up).

AI challenge

Challenge Organization

Working place and time: Either classroom or C building main co-work area. Students manage their breaks and working time as they see fit.

Teacher role: Consider the teacher as a customer – do not expect any technical advice or validation. If anything, you may have some answers on the applications needs (with probably many questions unanswered). He may come to check your current ideas and work.

Teams are not allowed to work together. If 2 productions seem too close, both will be graded 0.

AI challenge

Teams

Team	Student 1	Student 2	Student 3
1	Mathis Marsault	Louis	Axel
2	Corel	Reda	Diane
3	Matthias	Mathis Herbreteau	Paul-aimé
4	Noé	Thomas	Alex
5	Tesse	Maximilien	Winnie
6	Lukas	Gwenaelle	Paul
7	Malo	Jimmy	Joachim