ASGARD 2017 Survey − 10 clusters

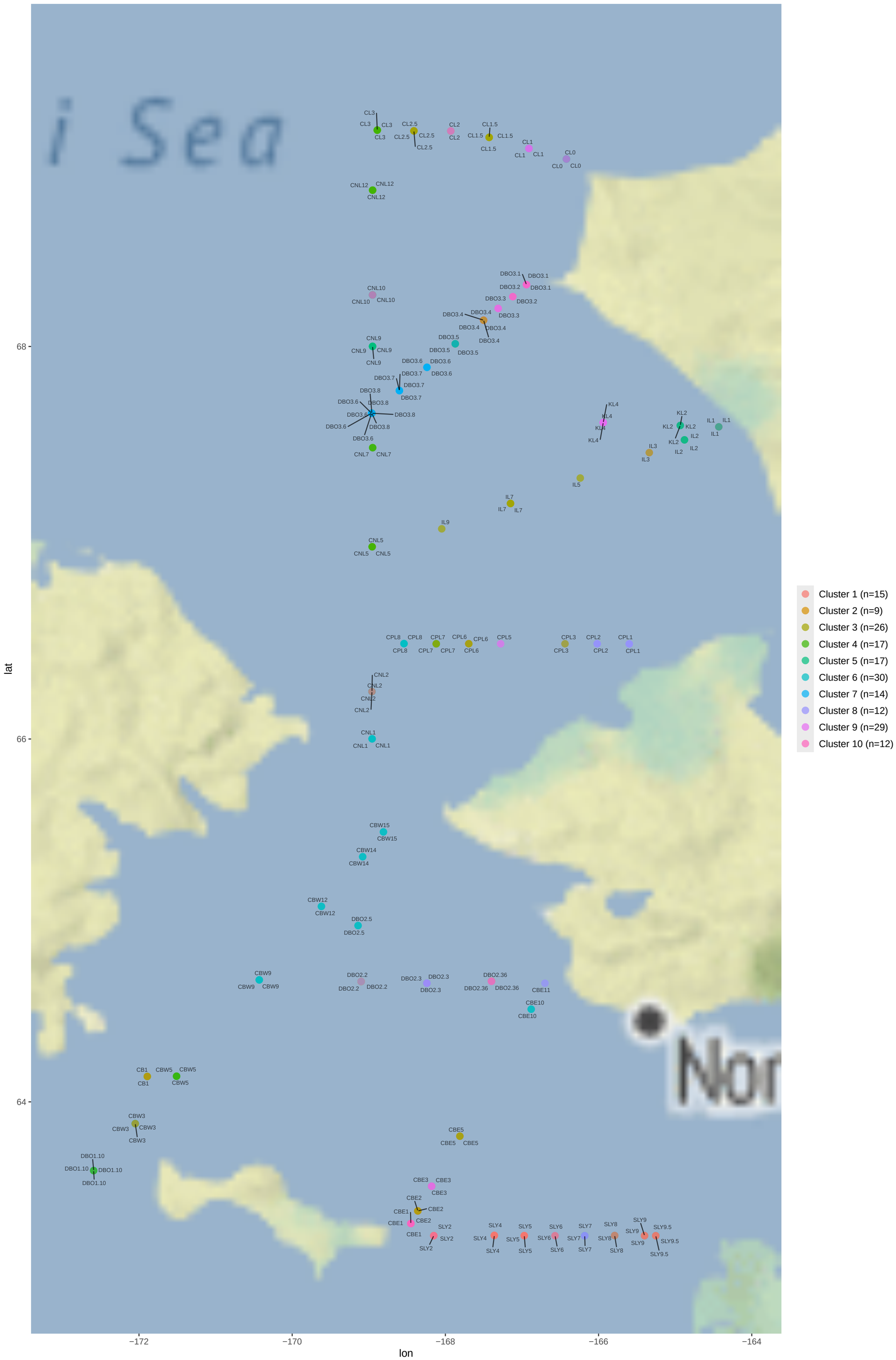

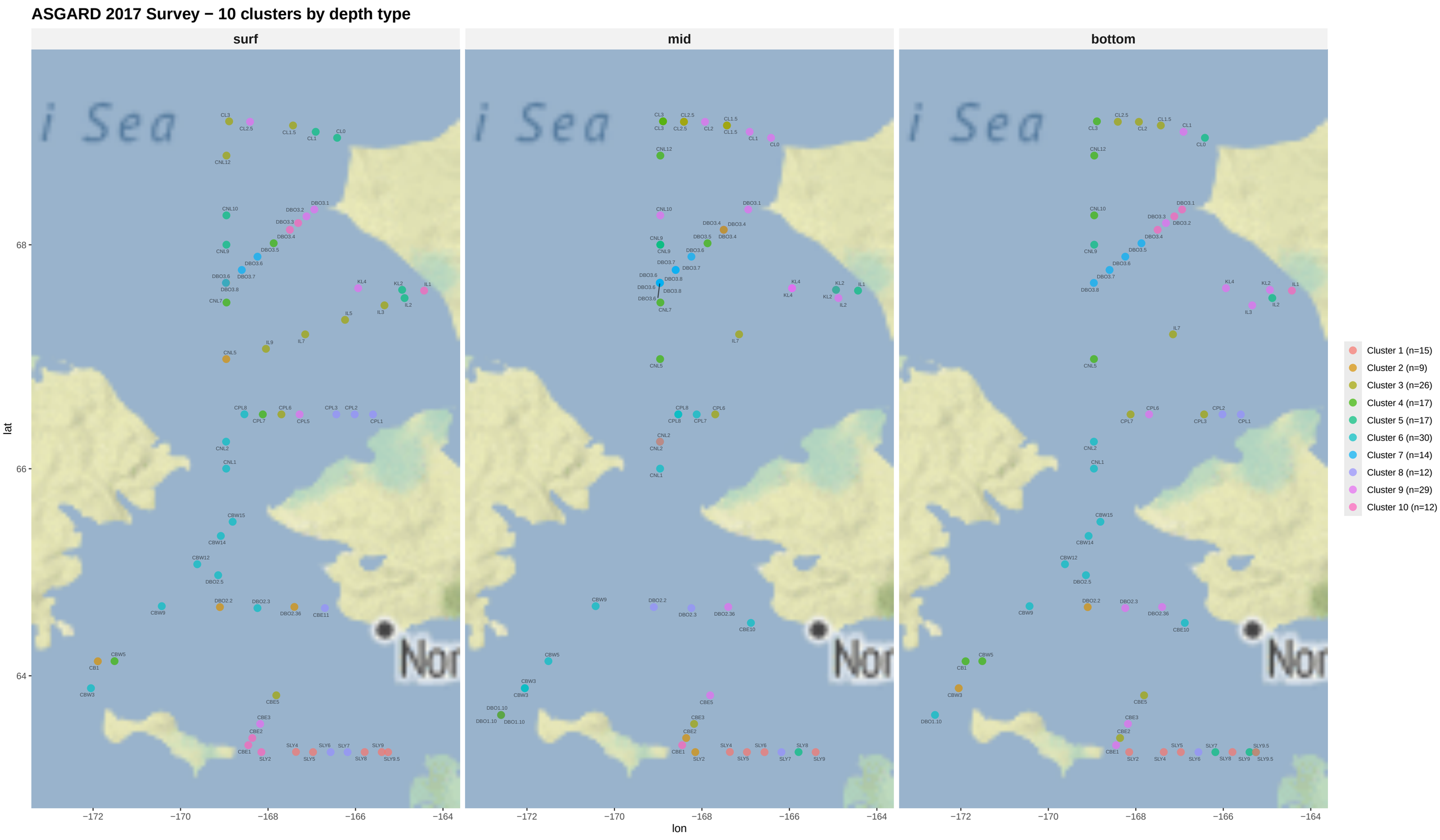
ASGARD 2017 Survey − 10 clusters by depth type
surf
mid
bottom
lat
lon
68
66
64
−172
−170
−168
−166
−164
Cluster 1 (n=15)
Cluster 2 (n=9)
Cluster 3 (n=26)
Cluster 4 (n=17)
Cluster 5 (n=17)
Cluster 6 (n=30)
Cluster 7 (n=14)
Cluster 8 (n=12)
Cluster 9 (n=29)
Cluster 10 (n=12)

ASGARD 2017 Survey − 10 clusters (faceted)

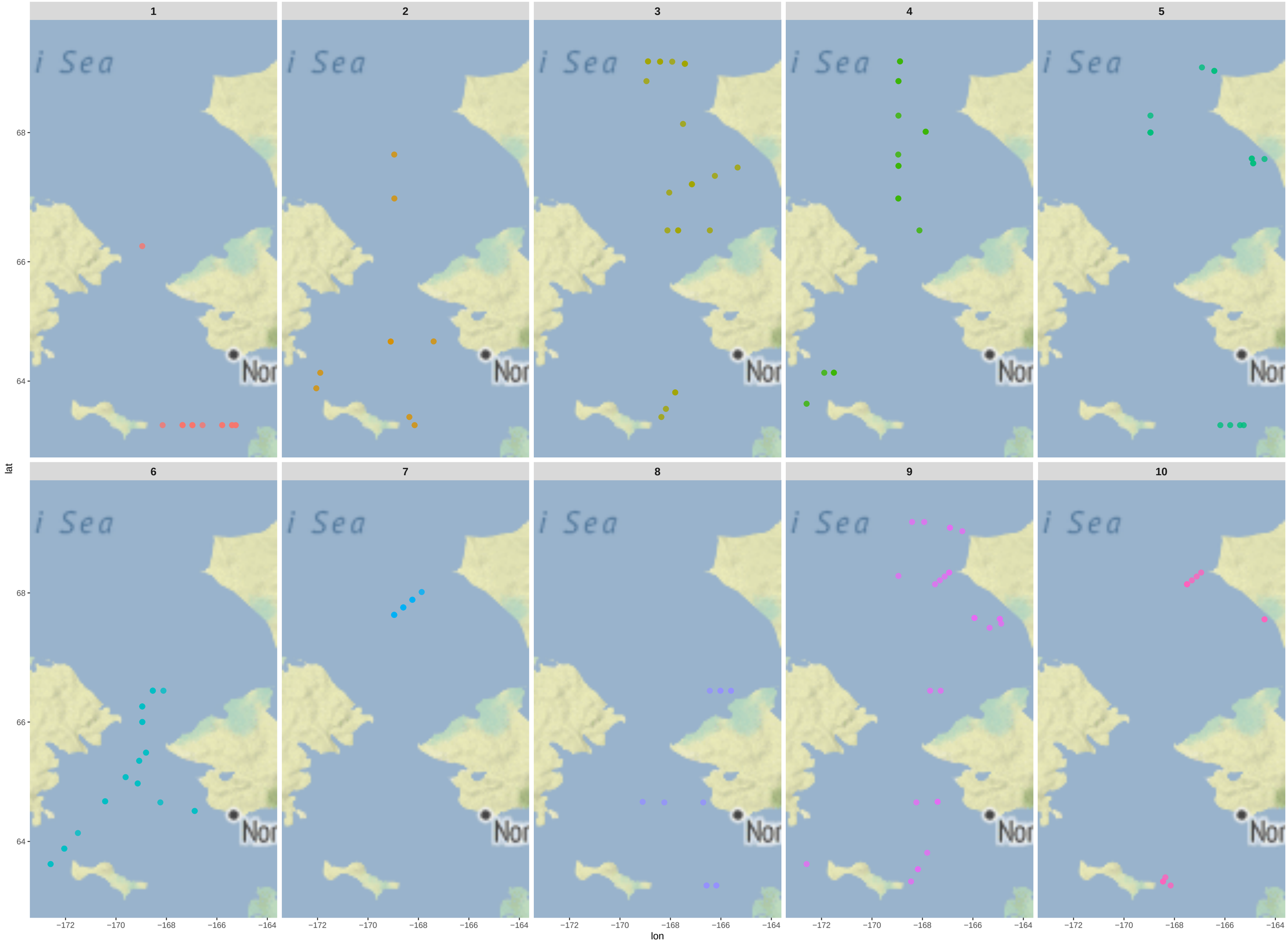
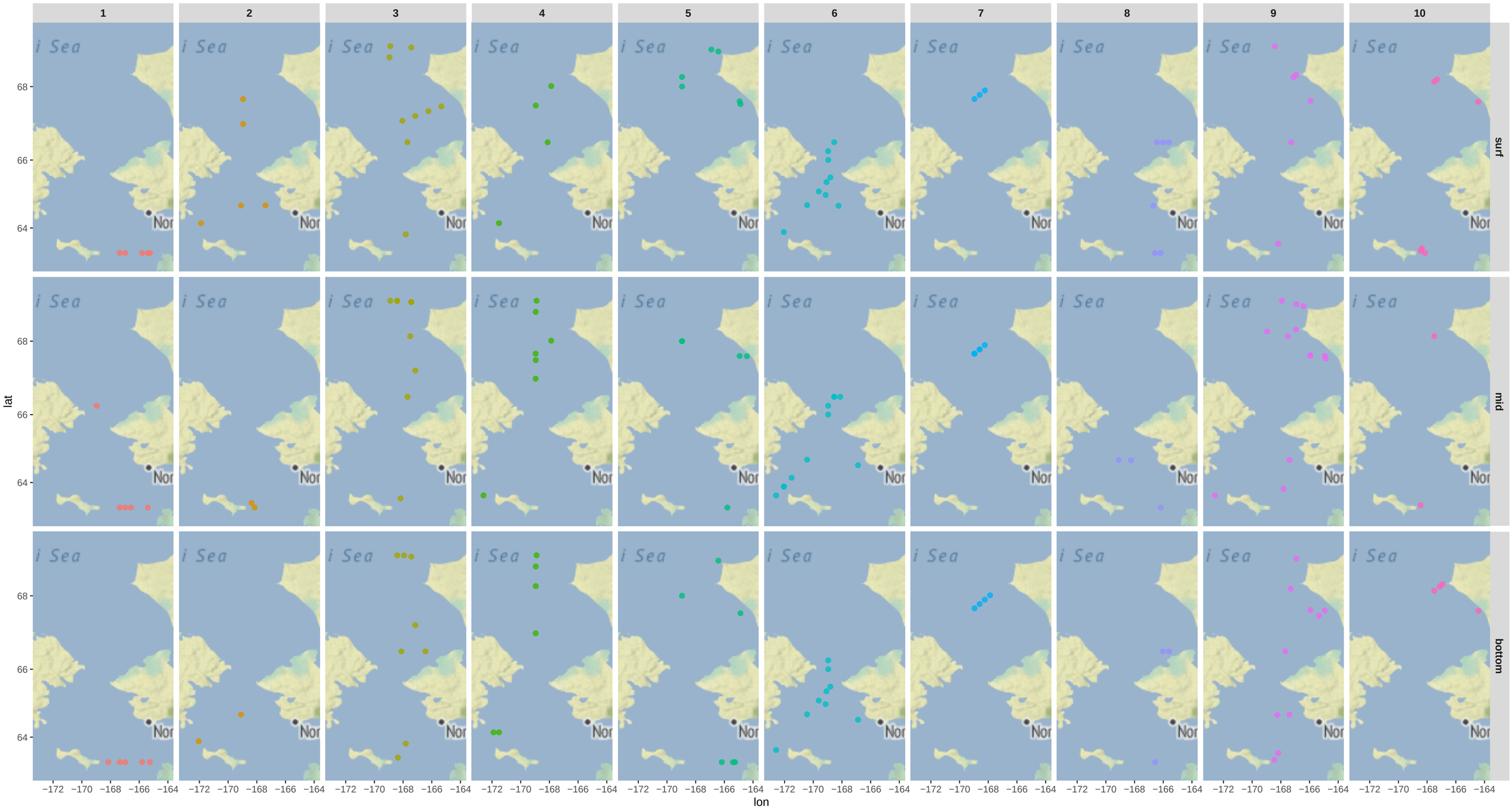
ASGARD 2017 Survey − depth type x cluster