Restricted Access Authorization Policy

Policy: CSE-SOP-01-007 | Owner: Global Safety and Security | Adobe Confidential

Table of Contents

1. Overview
2. Policy
   2.1. Scope
   2.2. Policy
3. Procedures
4. Exceptions
5. Definitions
6. Responsibility and Related Documents
7. Document History
8. Attachment: Access Control Flow Chart

1. Overview

This policy defines the policies and procedures governing access to various types of restricted access areas within Adobe facilities and identifies those managers responsible for implementation and audit.

2. Policy

2.1. Scope

This policy applies to:

[X]	**All Adobe Companies**
[ ]	Domestic Adobe Companies (in the U.S. and Canada)
[ ]	International Adobe Companies
[ ]	Other (describe: _____)

2.2. Policy

(A) Adobe recognizes its responsibility to implement and exercise control mechanisms to safeguard proprietary and intellectual property, as well as to protect sensitive information, critical equipment.

(B) This policy ensures that adequate levels of physical protection and access control over restricted work areas (engineering labs, training labs, data centers, telecommunications rooms, electrical and mechanical rooms), and other areas requiring restricted access, are in place.

(C) Global Safety and Security management will determine the levels of protection required and design and implement installation of such protection. Global Safety and Security will maintain all access control systems, ensure necessary programming, and enter data prescribing the access levels that have been authorized to each badge holder.

(D) This policy applies to areas controlled by either electronic locking devices or key controlled devices.

3. Procedures

(A) Global Safety and Security (also referred to as Security) will oversee the installation of electronic access control systems and administer control. Areas designated as "restricted access," as noted in Section 2.2 (B), require additional authorization levels to be programmed and assigned to employees, who have approved for such restricted access or who have been prescribed appropriate key control.

(B) Security will list owners responsible for restricted access rooms as "Area Owners" in their Physical Access Control System (PACS). Area Owners, or someone in their management chain, must notify Security of changes/additions/deletions of "authorized" Area Owners.

(C) Employees or contingent workers (contractors, vendors, accompanied visitors, etc.) must submit requests for access for restricted areas via the Self Service Security Access Management System (SAMS) Portal. SAMS will route this request to the respective Area Owner for review and approval. Entry to a restricted area is not allowed without approval by the Area Owner, except for emergency situations (which must be documented in SAMS for visibility after the fact by the Area Owner).

- If the request is for temporary access, the requestor should indicate so in the SAMS request by selecting the activation/deactivation dates as appropriate.
- Users should only request permanent access when they will need regular, ongoing access to the area.

(D) Area Owners are responsible for the promulgation of their own internal procedures covering who may be granted access and under what circumstances.

(E) Security will initiate an annual audit process for all controlled areas in SAMS (more frequently for critical areas in accordance with other established reporting controls) requiring Area Owners to validate all personnel with access to their controlled area(s).

- Area Owners must track all changes in SAMS, which will automatically update the user's badge.
- Area Owners are responsible for reviewing their lists in a timely manner. SAMS will automatically escalate audits that are not responded to in a timely manner.

(F) Area Owners have visibility to the list of people they have authorized to enter their areas in SAMS.

(G) Security manages physical keys for restricted areas.

- Security will checkout keys for restricted areas in accordance to this policy and maintain a log of all transactions.
- Security, or their delegate, will undertake an annual audit of all critical keys (master keys).
- When not in use, Security will securely store all critical keys in a lock box, safe, or automated control cabinet, as appropriate.

(H) Security will grant access to personal offices to the resident of that office, their manager, someone in their management chain, their Administrative Assistant or to others as required for business-critical issues.

- Security will grant access for facilities and other service vendors (service techs, janitorial, security officers, etc.) if they have a valid work request or business critical need for access.
- Security will document access requests in the Security Information Management System (SIMS).

(I) Physical and logical access mechanisms must be revoked for terminated employees and contingent workers no longer assigned to Adobe. This may include:

- Return of all physical keys.
- Deactivation of access cards.
- Deactivation of any support systems and devices such as alarm panels, biometric systems, keypad devices, routers, switches, support tools and programs, etc.
- Deactivation in any system hosted by third parties that are restricted to Adobe business use.

(J) The appropriate Security Manager, or other designated individual, will report any discrepancies to Global Safety and Security Management for investigation.

(K) Global Safety and Security Management will periodically review the performance of this policy and its procedures and report any major discrepancies to the VP (Vice President), Global Safety and Security.

4. Exceptions

None.

5. Definitions

- Security Access Management System (SAMS): SAMS is an identify management system with a rules engine to automate access control based on predefined polices and is managed by Corporate Security.
- Security Incident Management System (SIMS): SIMS is an incident management system for tracking and documenting Security incidences.

6. Responsibility and Related Documents

The groups indicated below are responsible for the following:

ADOBE PERSONNEL	• Read, understand, and follow the standards and procedures in this policy. • Comply with any requirements established by the Compliance Office.
EMPLOYEE WORKPLACE SOLUTIONS TEAM	• Assist and guide Adobe personnel in complying with this policy. • Carryout the actions and controls as specified in this policy.
GLOBAL SAFETY AND SECURITY TEAM	• Update the standards and procedures in this policy, as necessary. • Assist and guide Adobe personnel in complying with this policy. • Carryout the actions and controls as specified in this policy. • Determine control measures and provide written guidance documenting such measures.
GLOBAL SAFETY AND SECURITY MANAGEMENT	• Review and update policy as needed to ensure effectiveness of controls. • Ensure intentions of policy are being carried out as required.

The following documents are related to this policy:

- Access Control Flow Chart.
- CSE-SOP-01-004 - Physical Security Policy
- CSE-SOP-01-008 - Worldwide Badging Policy

7. Document History

VERSION	ISSUE DATE	CHANGES	APPROVAL
1.0	N/A	Policy was maintained internally.	Corporate services.
2.0	9/30/2003	Fine tune policy and procedures governing how access is given to restricted areas and who may grant that access. Policy was previously maintained internally.	Maintained internally.
3.0	6/09/2004	Added quarterly audit of access to restricted areas by IS. Added terminology to clarify that this policy also applies to areas secured with a key operated lock. Added 5.8, 5.9 & 5.10.	Reviewed and approved in accordance with #IAU-SOP-01-001.
3.1	04/11/2005	Revised the frequency of audits in sections 5.7, 5.9.	Reviewed and approved in accordance with #IAU-SOP-01-001.
3.2	12/01/2005	Updated policy owner.	Reviewed and approved in accordance with #IAU-SOP-01-001.
4.0	10/31/2012	Policy updated to reflect automated SAMS process, re-assign policy owner due to new titles, updated procedures.	Reviewed and approved in accordance with #IAU-SOP-01-001.
4.1	9/10/2015	Policy updated to the new format; clarified terminology.	Reviewed and approved in accordance with #IAU-SOP-01-001.
5.0	2/16/17	Updated the access control flow chart. Minor clarifying edits in various sections.	Reviewed and approved in accordance with #IAU-SOP-01-001.
5.1	03/06/2019	Updated referenced Corporate Policy links	Reviewed and approved in accordance with #IAU-SOP-01-001.
5.2	03/03/2021	Minor clarifying edits in various sections.	Reviewed and approved in accordance with #IAU-SOP-01-001.
5.3	03/01/2023	Updated document owner	Reviewed and approved in accordance with #IAU-SOP-01-001.
5.4	12/09/2024	No changes necessary	Reviewed and approved in accordance with #IAU-SOP-01-001.
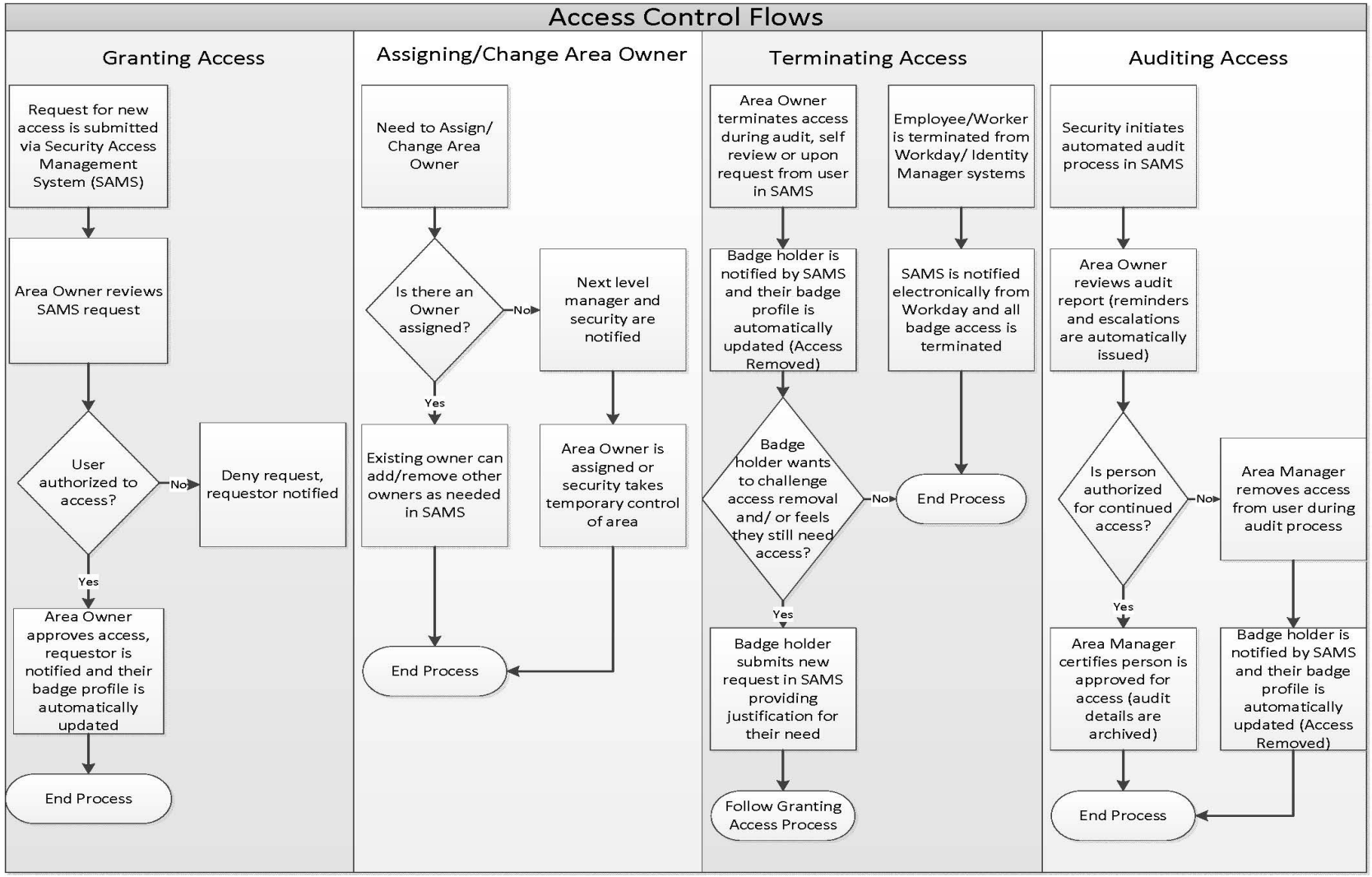
8. Attachment: Access Control Flow Chart