Création machine virtuel Virtualbox

OS	Version OS	Date	Version Procédure
Debian	12.5	08/010/2025	V1

Si l'on se situe en salle C11, faire l'installation sur le disque s'appelant stockage

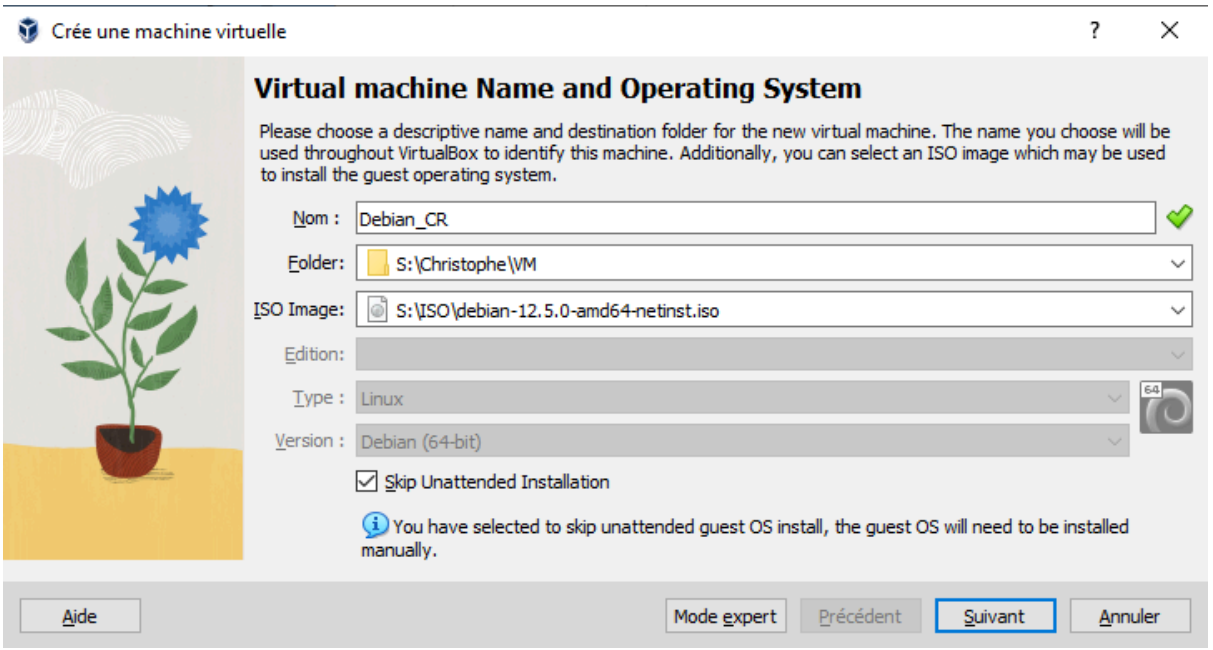

Mettre l'OS+ initiales pour le nom
Mettre le lecteur Stickage pour le folder
Sélectionner l'image ISO voulue

Cocher la case Skip Unattended Installation

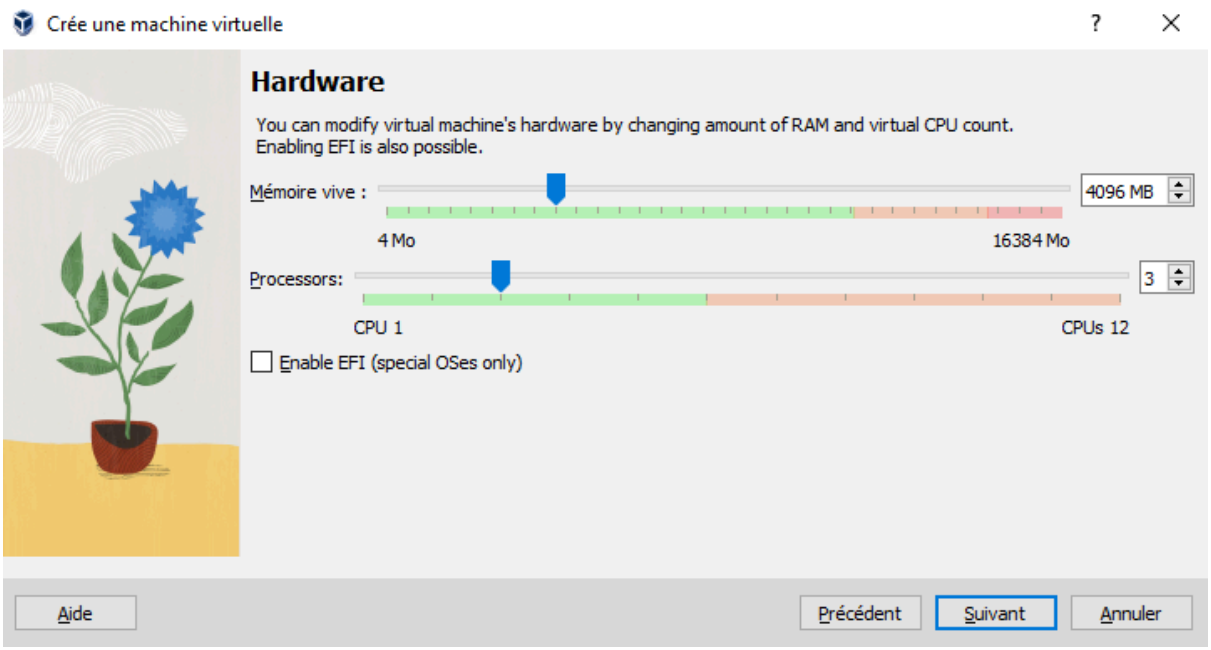
Crée une machine virtuelle
Hardware
You can modify virtual machine's hardware by changing amount of RAM and virtual CPU count.
Enabling EFI is also possible.
Mémoire vive :
4096 MB
4 Mo
16384 Mo
Processors:
3
CPU 1
CPUs 12
Enable EFI (special OSes only)
Aide
Précédent
Suivant
Annuler

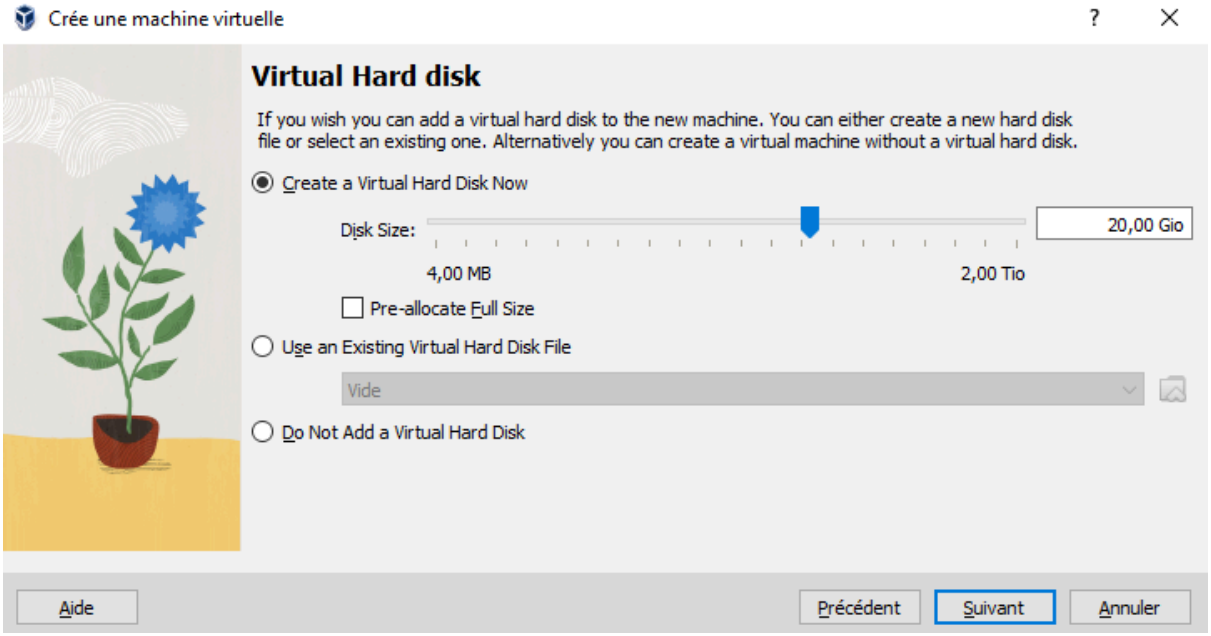
Crée une machine virtuelle
Virtual Hard disk
If you wish you can add a virtual hard disk to the new machine. You can either create a new hard disk
file or select an existing one. Alternatively you can create a virtual machine without a virtual hard disk.
Create a Virtual Hard Disk Now
Disk Size:
20,00 Gio
4,00 MB
2,00 Tio
Pre-allocate Full Size
Use an Existing Virtual Hard Disk File
Vide
Do Not Add a Virtual Hard Disk
Aide
Précédent
Suivant
Annuler

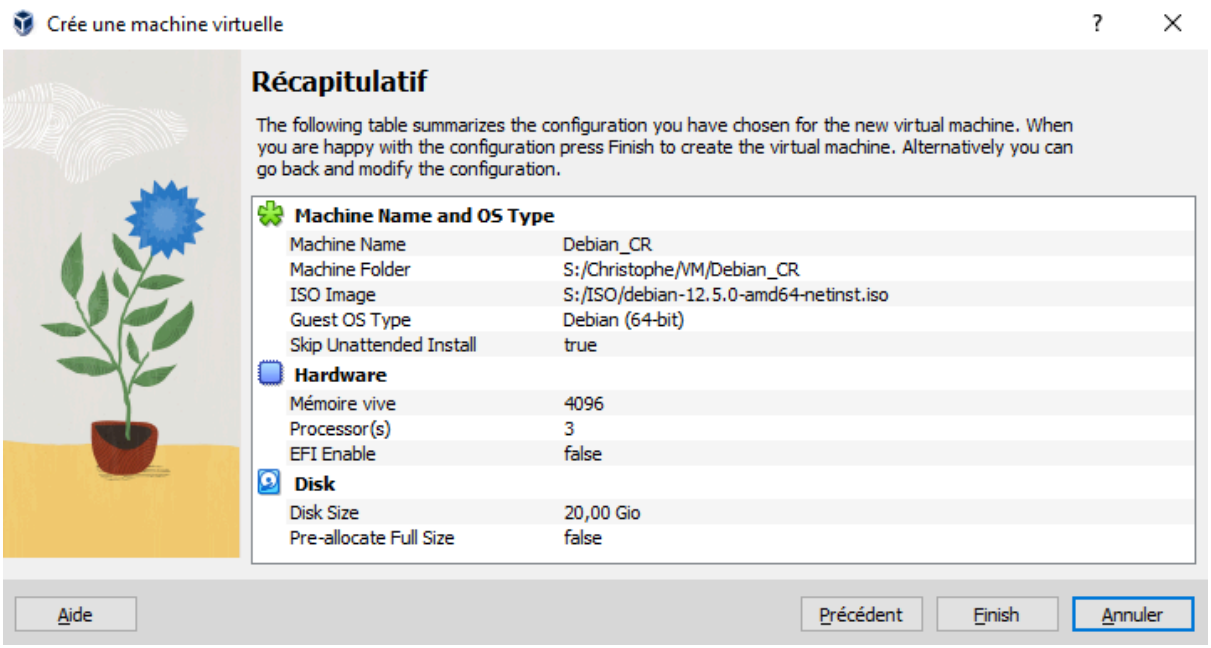

Aller dans configuration

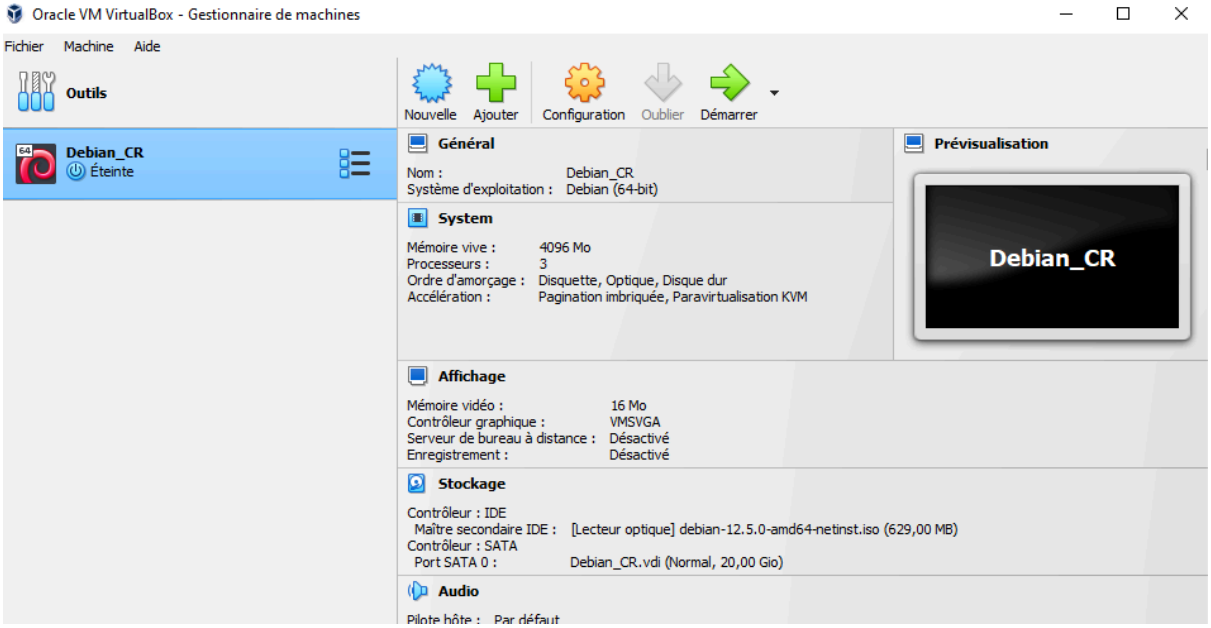
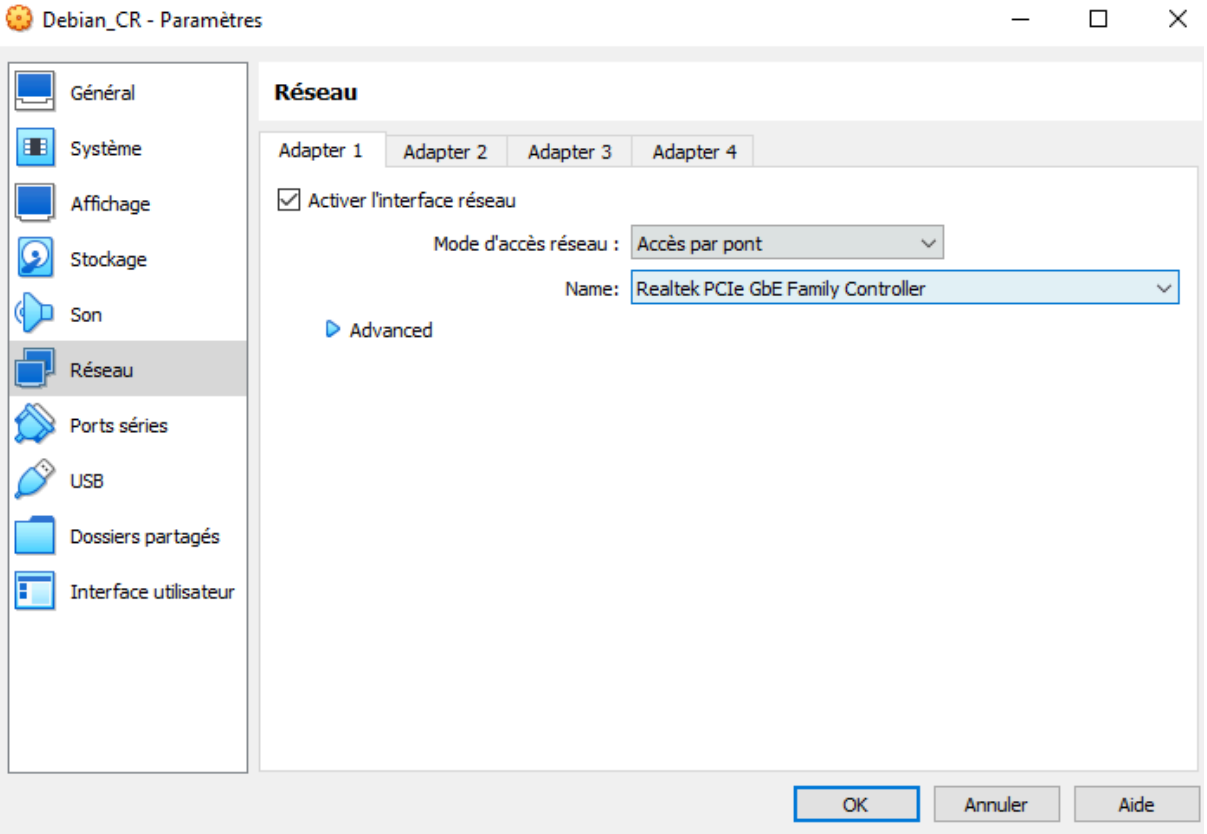
```
ca# This file describes the network interfaces available on your system
# and how to activate them. For more information, see interfaces(5).

source /etc/network/interfaces.d/*

# The loopback network interface
auto lo
iface lo inet loopback

# The primary network interface
allow-hotplug enp0s3
iface enp0s3 inet static
address 172.17.30.2/24
gateway 172.17.30.254
```