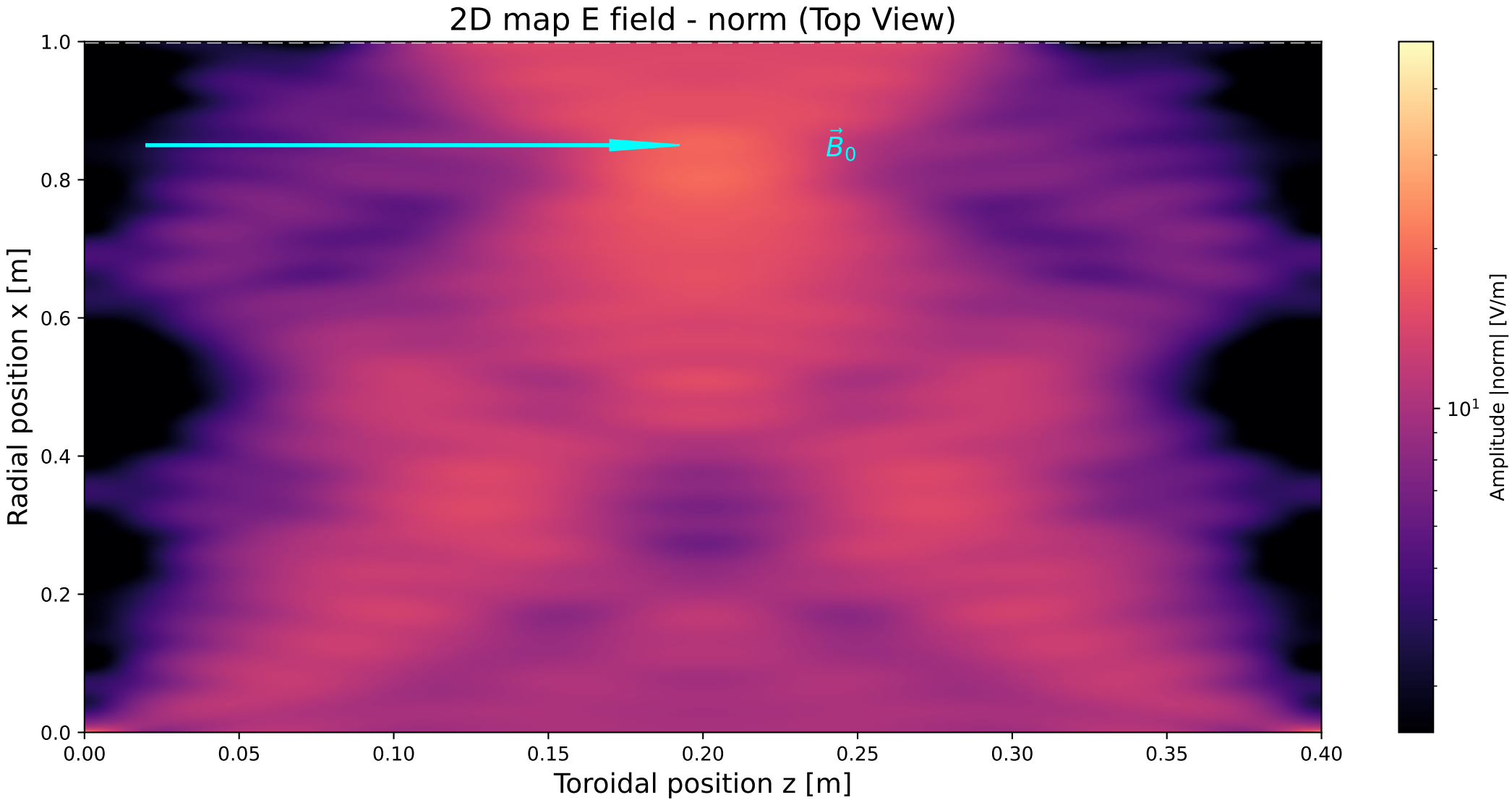
2D map E field - norm (Top View)
$\vec{B}_0$
Radial position x [m]
Toroidal position z [m]
Amplitude |norm| [V/m]
10^1
0.0
0.2
0.4
0.6
0.8
1.0
0.00
0.05
0.10
0.15
0.20
0.25
0.30
0.35
0.40