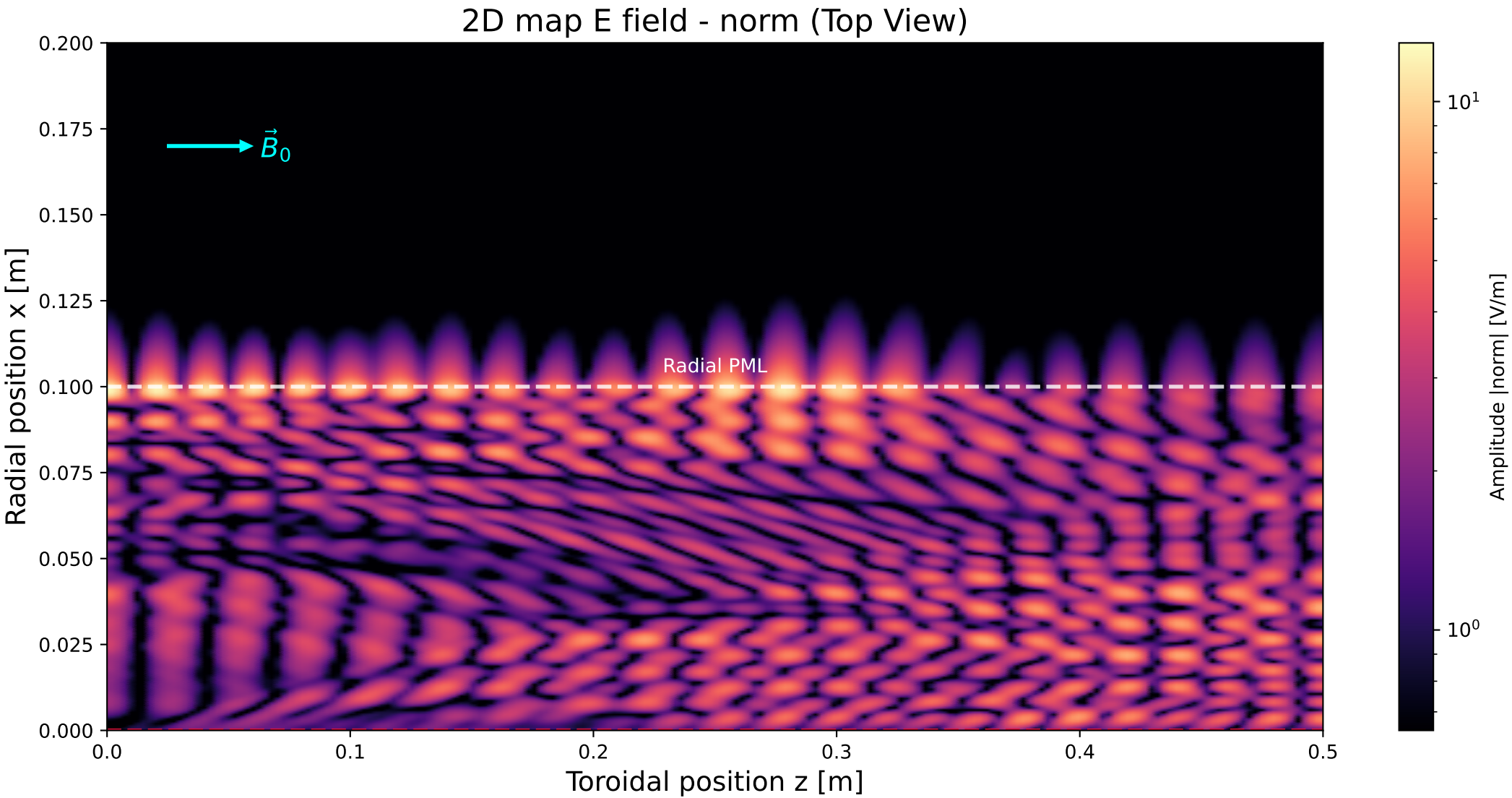
2D map E field - norm (Top View)
$\vec{B}_0$
Radial PML
Radial position x [m]
Toroidal position z [m]
Amplitude |norm| [V/m]
0.200
0.175
0.150
0.125
0.100
0.075
0.050
0.025
0.000
0.0
0.1
0.2
0.3
0.4
0.5
10^1
10^0