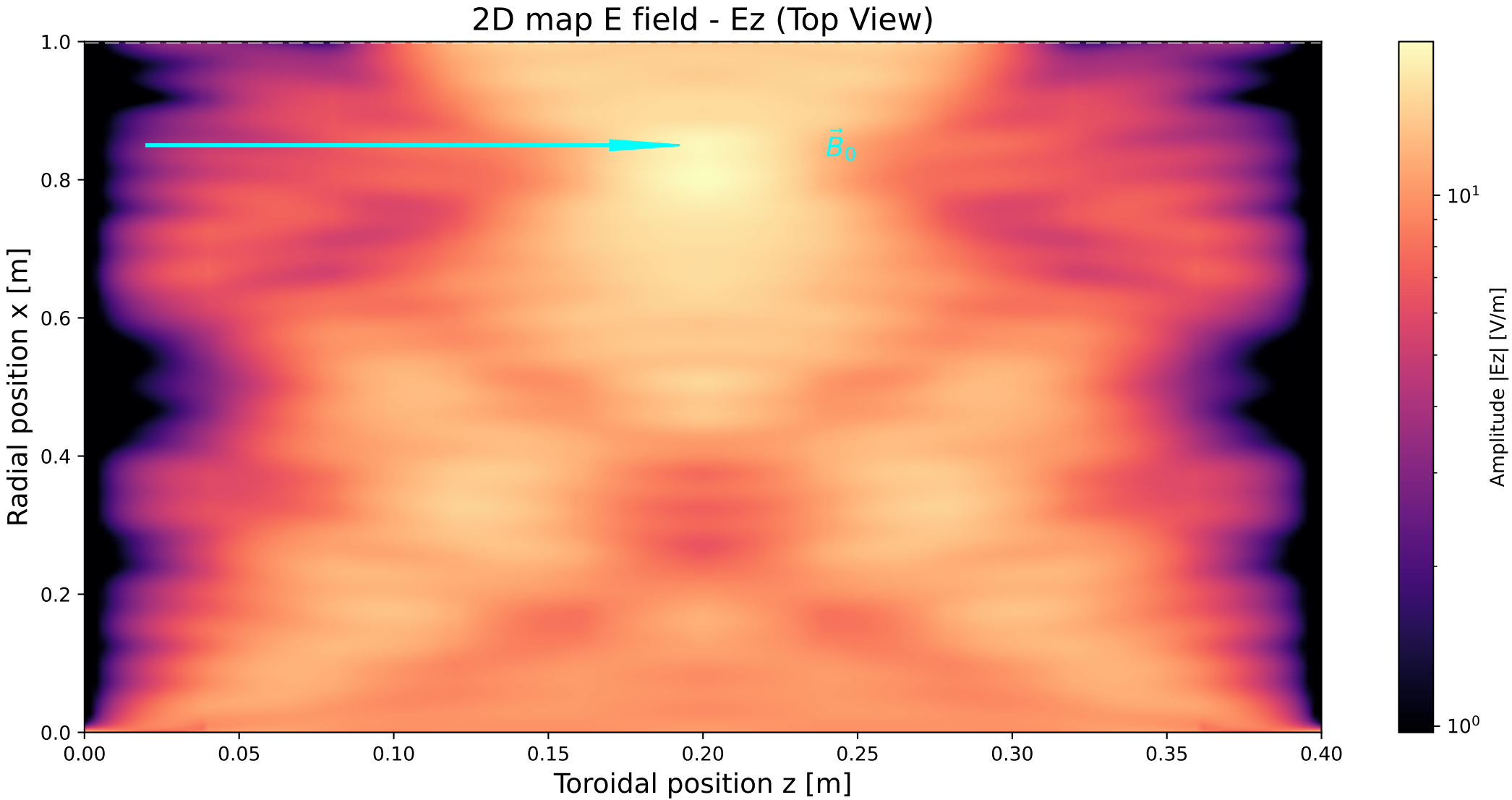
2D map E field - Ez (Top View)
Radial position x [m]
Toroidal position z [m]
Amplitude |Ez| [V/m]
$\vec{B}_0$
1.0
0.8
0.6
0.4
0.2
0.0
0.00
0.05
0.10
0.15
0.20
0.25
0.30
0.35
0.40
10^1
10^0