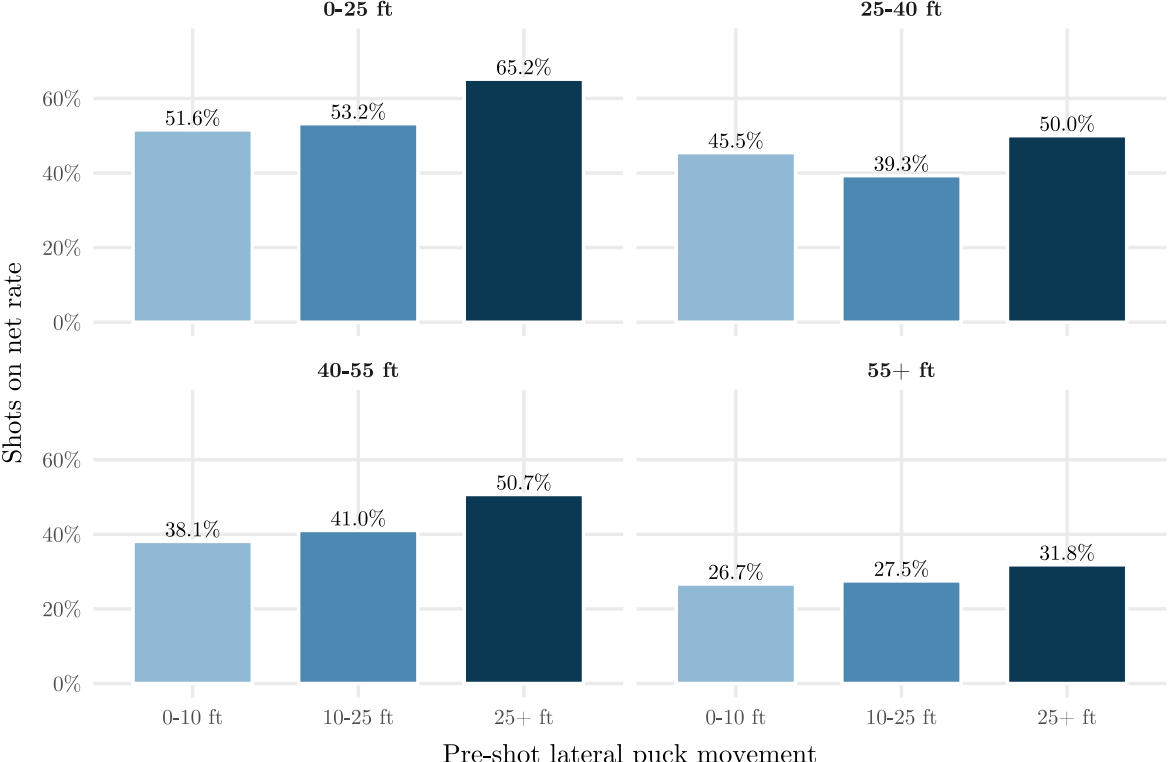
0-25 ft
25-40 ft
40-55 ft
55+ ft
Shots on net rate
60%
40%
20%
0%
51.6%
53.2%
65.2%
45.5%
39.3%
50.0%
38.1%
41.0%
50.7%
26.7%
27.5%
31.8%
0-10 ft
10-25 ft
25+ ft
Pre-shot lateral puck movement