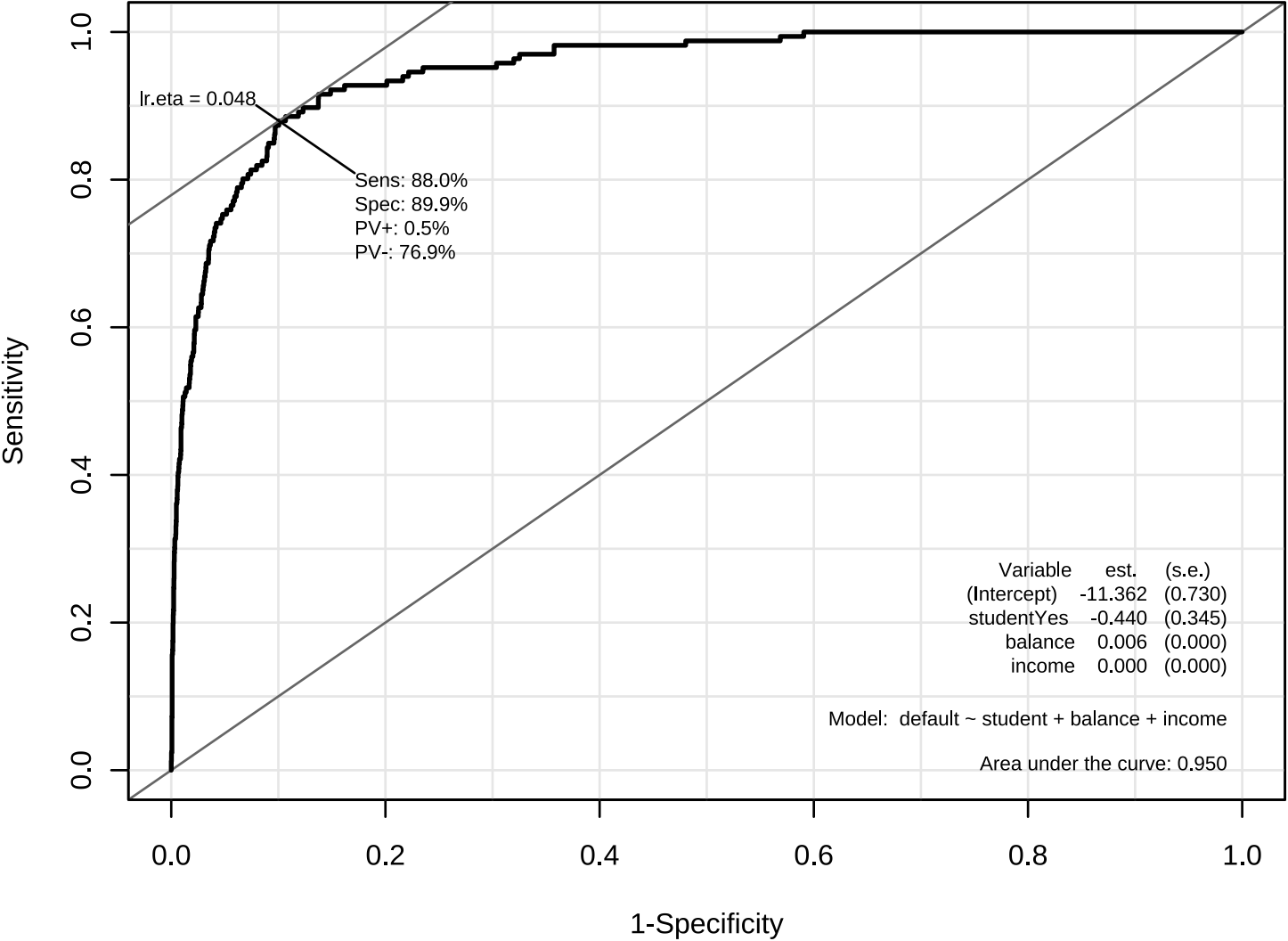
lr.eta = 0.048
Sens: 88.0%
Spec: 89.9%
PV+: 0.5%
PV-: 76.9%
Variable est. (s.e.)
(Intercept) -11.362 (0.730)
studentYes -0.440 (0.345)
balance 0.006 (0.000)
income 0.000 (0.000)
Model: default ~ student + balance + income
Area under the curve: 0.950
Sensitivity
1-Specificity
0.0
0.2
0.4
0.6
0.8
1.0