My PPD Journey

From Reflection to *Direction*

Department of Industrial Management

Personal Progress
Development II

Where I Started?

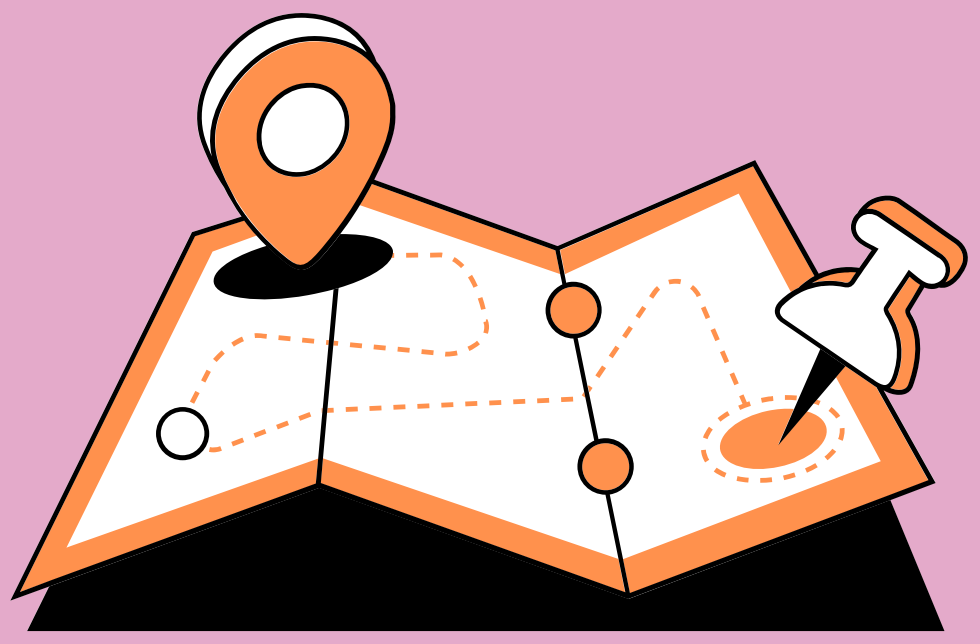

- Entered the course with uncertain career goals
- Had skills but lacked a clear professional narrative
- Wanted direction but wasn’t sure how to find it

Key Lessons **Learned!**

- Identifying my strengths and values
- Goal setting by creating SMART personal & professional targets
- Building authentic professional relationships

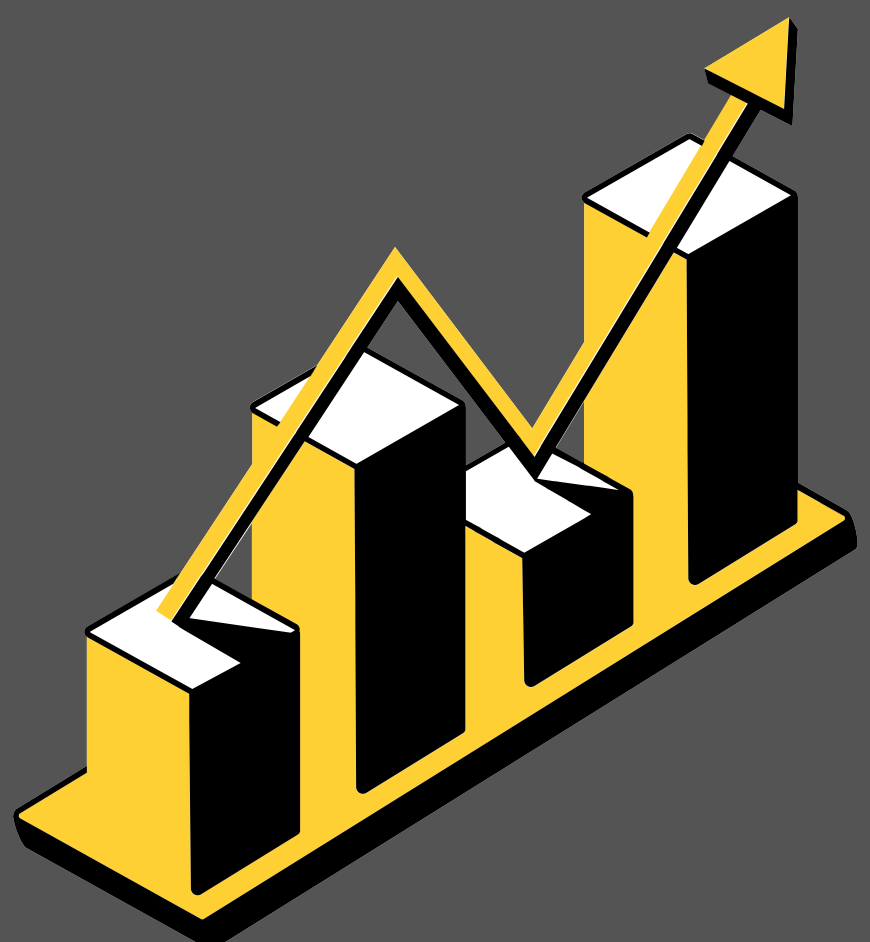

Personal Progress
Development II

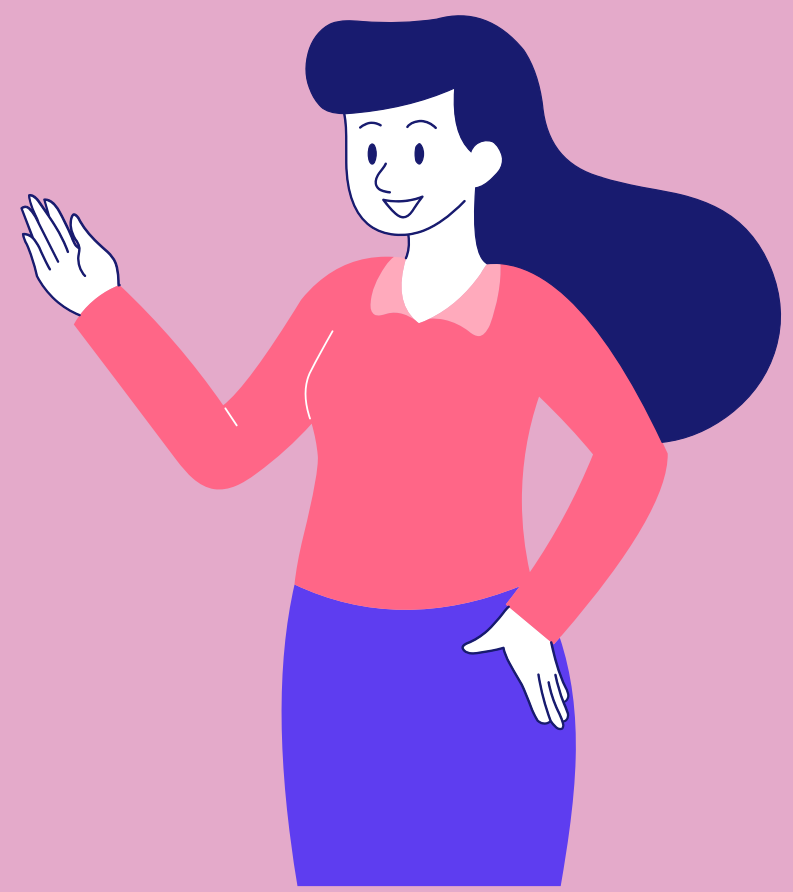

How I've **Grown!**

- Personally - More confident, reflective, and resilient
- Professionally - Clearer vision, better communication, strategic thinking
- Now see challenges as opportunities to learn

Experiences That **Shaped My Goals!**

- Class discussions that challenged my perspectives
- Feedback sessions & mock interviews that improved my self-awareness
- Project work that applied theory to real-world scenarios

Personal Progress
Development II

I now see myself as:

- A continuous learner
- A strategic thinker
- An authentic networker
- A resilient professional in development

My Professional Identity **Today.**

Personal Progress Development II

- Continuing to develop both technical and soft skills
- Seeking mentorship and offering guidance to others
- Building a career aligned with my values and strengths

Looking **Forward**

The Journey ***Continues...***

Grateful for the Personal Progress Development journey and excited for what's ahead.

LinkedIn Post Link

Student Name: Reshma Mohamed

Student Number: IM/2022/087