REPORT PEMERIKSAAN

AUDIT LAPTOP / PC

PIC Asset : Resky Surya Kusuma

Kode Asset : LP-130

Jenis Asset : Laptop

Tanggal Audit : 2026-03-17 23:24:40

2026

INFORMASI UMUM

PIC Asset : Resky Surya Kusuma

Kode Asset : LP-130

Jenis Asset : Laptop

Lama Dibawa : 3 Tahun 0 Bulan

Tanggal Audit : 2026-03-17 23:24:40

INFORMASI SISTEM

Hostname : ReskySurya

Username : 62895

OS : Microsoft Windows 11 Home Insider Preview Single Language (Build 26300)

Vendor : LENOVO

Model : 82K2

Serial Number : MP2C0SNV

HARDWARE

CPU : AMD Ryzen 5 5600H with Radeon Graphics

CPU Cores : 6 core / 12 thread

RAM : 14.86 GB

Storage

Drive	Total (GB)	Terpakai (GB)	Bebas (GB)	Usage %
C:\	215.93	192.35	23.57	89.1%
D:\	258.79	94.13	164.66	36.4%

NETWORK

IP Address : 192.168.100.8

MAC Address : AC-50-DE-4D-6A-B7

BATTERY

Level Baterai : 22%

Status Charging : Tidak charging

Design Capacity : 45.0 Wh

Full Charge Cap. : 37.45 Wh

Battery Health : 83.22%

SECURITY

Firewall : Domain: False, Private: True, Public: True

Antivirus : Windows Defender

Status AV : Windows Defender - RealTimeProtection: True

PENILAIAN KONDISI FISIK

Komponen	Kondisi
Cover	[OK] Baik
Back Cover	[OK] Baik
Engsel	[OK] Baik
Layar	[OK] Baik
Keyboard	[OK] Baik

SARAN & KELUHAN

Mau ganti laptop dong karena yang sekarang tidak memenuhi kreteria developer

LAMPIRAN FOTO BUKTI FISIK

Foto 1: Screenshot (12).png

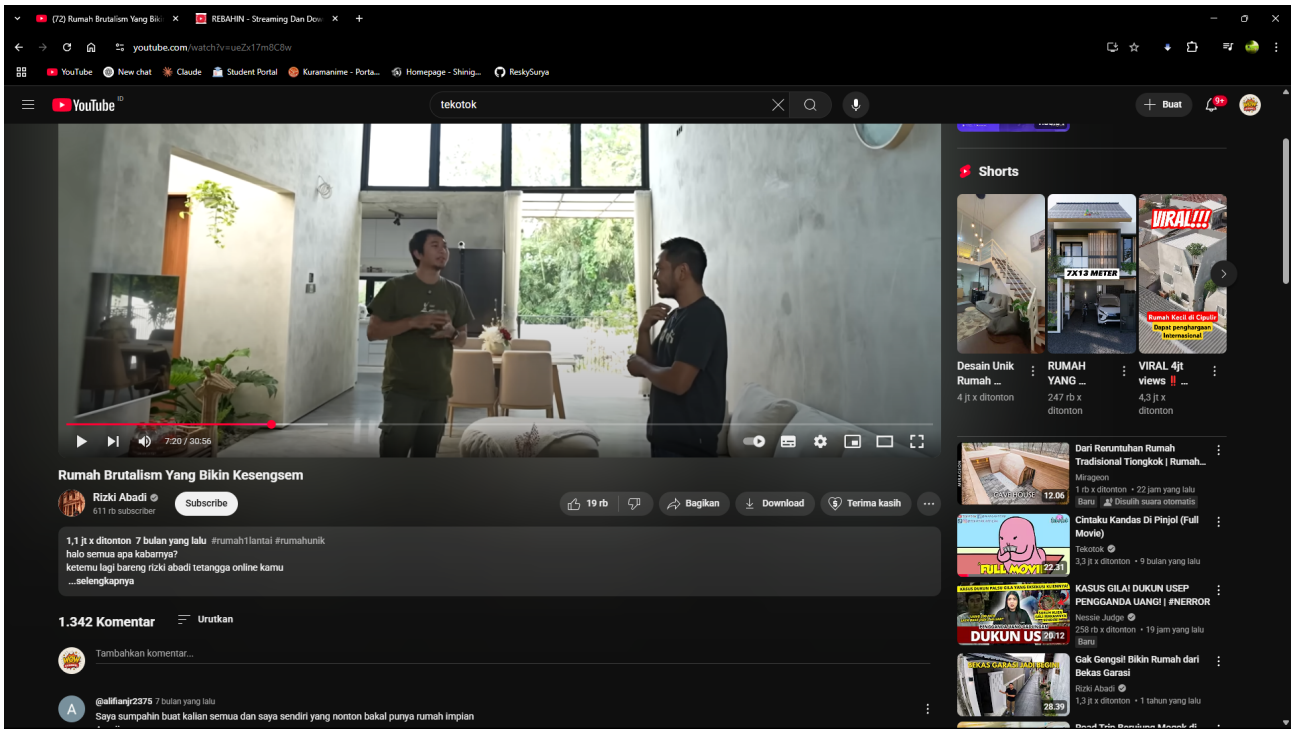

Foto 2: Screenshot (13).png

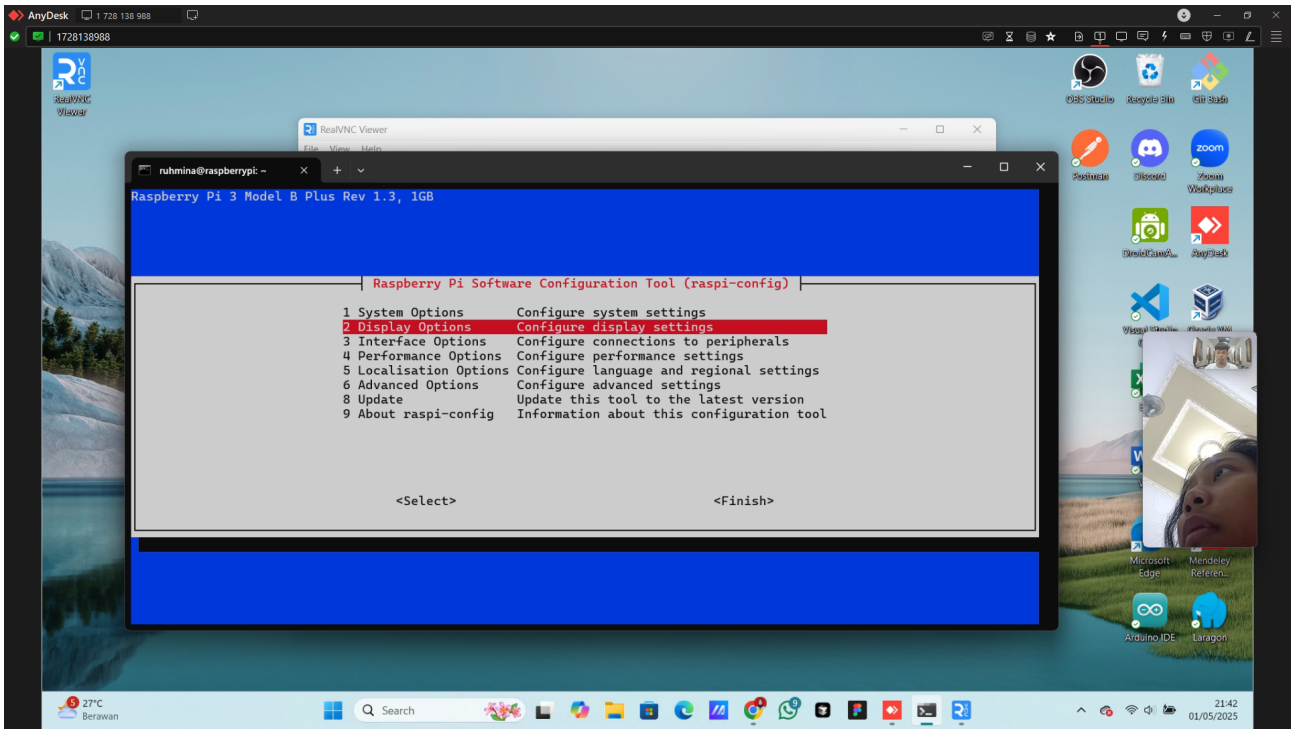

DAFTAR SOFTWARE TERINSTALL (148 aplikasi)

Antigravity (User) Universal CRT Tools x64
Application Verifier x64 External Package Universal CRT Tools x86
balenaEtcher Universal General MIDI DLS Extension SDK
Chrome Desktop Jarak Jauh vcpp_crt.redist.clickonce
Chrome Remote Desktop Host Visual Studio Community 2022
Cloudflare WARP vs_CoreEditorFonts
Discord vs_filehandler_amd64
Free Cam 8 vs_filehandler_x86
Git vs_FileTracker_Singleton
GNS3 vs_githubprotocolhandlermsi
Google Chrome vs_minshellmsires
Google Play Games vs_minshellsharedmsi
KeePass Password Safe 1.43 vs_minshellx64msi
Kits Configuration Installer vs_vswebprotocolselectormsi
Laragon 7.0.6 Win32DiskImager version 1.0.0
Legion Arena WinAppDeploy
Lenovo Service Bridge Windows App Certification Kit Native Components
Lenovo System Update Windows App Certification Kit SupportedApiList x86
Lenovo Vantage Service Windows App Certification Kit x64
Microsoft Edge Windows Desktop Extension SDK
Microsoft Edge WebView2 Runtime Windows Desktop Extension SDK Contracts
Microsoft Office LTSC Professional Plus 2024 - en-us Windows IoT Extension SDK
Microsoft Office LTSC Professional Plus 2024 - id-id Windows IoT Extension SDK Contracts
Microsoft OneDrive Windows Mobile Extension SDK
Microsoft Teams Meeting Add-in for Microsoft Office Windows Mobile Extension SDK Contracts
Microsoft Visual C++ 2015-2022 Redistributable (x64) - 14.42.34433 Windows SDK
Microsoft Visual C++ 2015-2022 Redistributable (x86) - 14.42.34438 Windows SDK AddOn
Microsoft Visual C++ 2022 X64 Additional Runtime - 14.42.34433 Windows SDK ARM Desktop Tools
Microsoft Visual C++ 2022 X64 Debug Runtime - 14.42.34438 Windows SDK Desktop Headers arm
Microsoft Visual C++ 2022 X64 Minimum Runtime - 14.42.34433 Windows SDK Desktop Headers arm64
Microsoft Visual C++ 2022 X86 Additional Runtime - 14.42.34438 Windows SDK Desktop Headers x64
Microsoft Visual C++ 2022 X86 Debug Runtime - 14.42.34438 Windows SDK Desktop Headers x86
Microsoft Visual C++ 2022 X86 Minimum Runtime - 14.42.34438 Windows SDK Desktop Libs arm
Microsoft Visual Studio Code (User) Windows SDK Desktop Libs arm64
Microsoft Visual Studio Installer Windows SDK Desktop Libs x64
Microsoft Visual Studio Setup Configuration Windows SDK Desktop Libs x86
Microsoft Visual Studio Setup WMI Provider Windows SDK Desktop Tools arm64
MobaXterm Windows SDK Desktop Tools x64
MSI Development Tools Windows SDK Desktop Tools x86
MySQL Workbench 8.0 CE Windows SDK DirectX x64 Remote
Node.js Windows SDK DirectX x86 Remote
Notion 4.22.0 Windows SDK EULA
Npcap Windows SDK Facade Windows WinMD Versioned
NVIDIA Graphics Driver 555.99 Windows SDK for Windows Store Apps
NVIDIA Install Application Windows SDK for Windows Store Apps Contracts
OBS Studio Windows SDK for Windows Store Apps DirectX x86 Remote
Office 16 Click-to-Run Extensibility Component Windows SDK for Windows Store Apps Headers
Office 16 Click-to-Run Licensing Component Windows SDK for Windows Store Apps Libs
OpenVPN Connect Windows SDK for Windows Store Apps Metadata
Oracle VirtualBox 7.1.6 Windows SDK for Windows Store Apps Tools
pgAdmin 4 version 9.4 Windows SDK for Windows Store Managed Apps Libs
PuTTY release 0.83 (64-bit) Windows SDK Modern Non-Versioned Developer Tools
Python 3.11.5 (64-bit) Windows SDK Modern Versioned Developer Tools
Python 3.11.5 Add to Path (64-bit) Windows SDK Redistributables
Python 3.11.5 Core Interpreter (64-bit) Windows SDK Signing Tools
Python 3.11.5 Development Libraries (64-bit) Windows Software Development Kit - Windows 10.0.22000.832
Python 3.11.5 Documentation (64-bit) Windows Team Extension SDK
Python 3.11.5 Executables (64-bit) Windows Team Extension SDK Contracts
Python 3.11.5 pip Bootstrap (64-bit) Windsurf (User)
Python 3.11.5 Standard Library (64-bit) WinRAR 7.11 (64-bit)

Python 3.11.5 Tcl/Tk Support (64-bit) WinRT Intellisense Desktop - en-us
Python 3.11.5 Test Suite (64-bit) WinRT Intellisense Desktop - Other Languages
Python 3.11.5 Utility Scripts (64-bit) WinRT Intellisense IoT - en-us
Python Launcher WinRT Intellisense IoT - Other Languages
Raspberry Pi Imager WinRT Intellisense Mobile - en-us
RealVNC Viewer 7.13.1 WinRT Intellisense PPI - en-us
Rustup: the Rust toolchain installer WinRT Intellisense PPI - Other Languages
SDK ARM Additions WinRT Intellisense UAP - en-us
SDK ARM Redistributables WinRT Intellisense UAP - Other Languages
Telegram Desktop WinSCP 6.5.1
Ubiquiti UniFi (remove only) Wireshark 4.4.6 x64
UltraViewer version 6.6.113 Yaak
Universal CRT Extension SDK Zoom Workplace
Universal CRT Headers Libraries and Sources
Universal CRT Redistributable