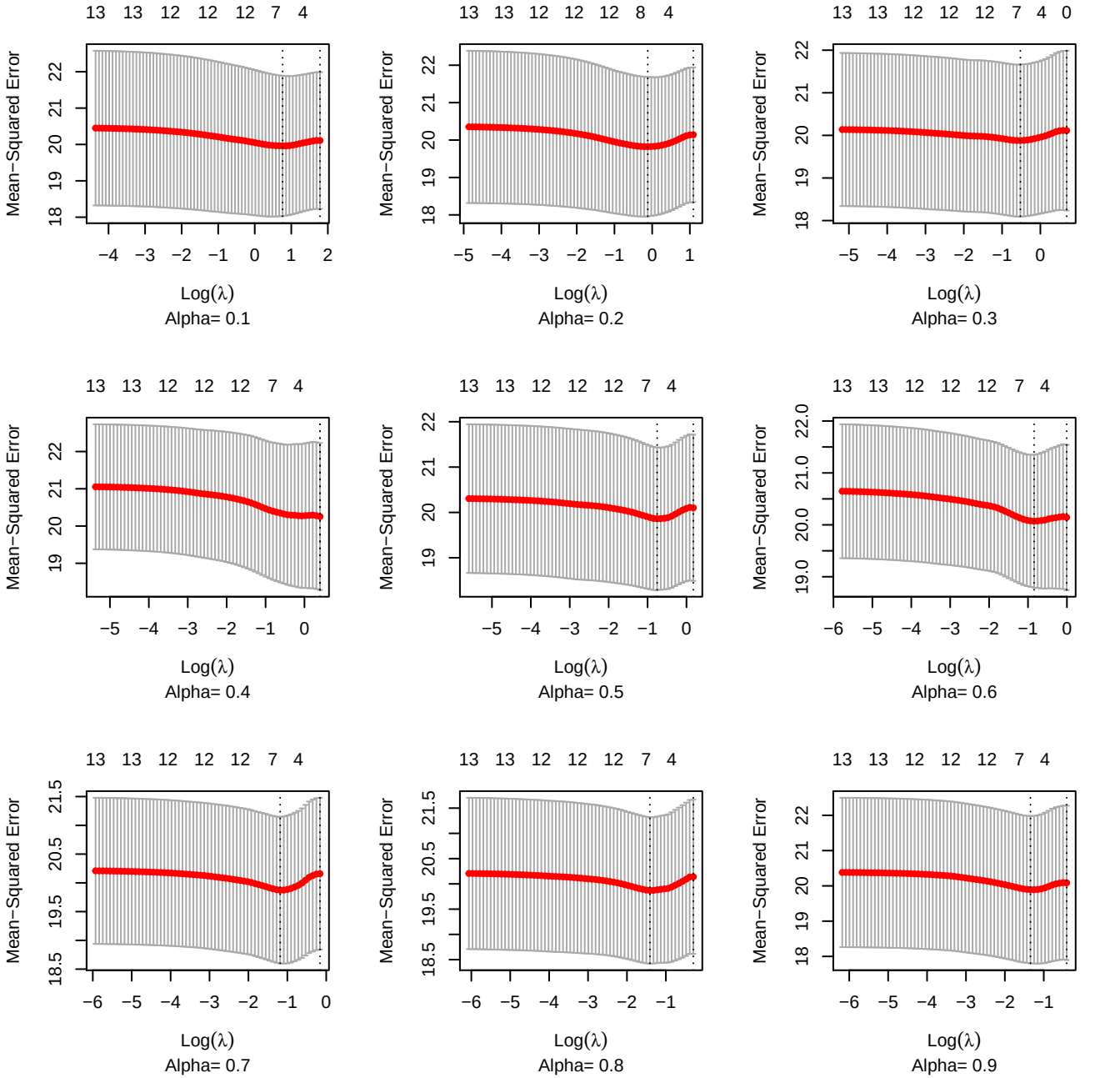
13 13 12 12 12 7 4
Mean−Squared Error
18 19 20 21 22
−4 −3 −2 −1 0 1 2
Log(λ)
Alpha= 0.1
13 13 12 12 12 8 4
Mean−Squared Error
18 19 20 21 22
−5 −4 −3 −2 −1 0 1
Log(λ)
Alpha= 0.2
13 13 12 12 12 7 4 0
Mean−Squared Error
18 19 20 21 22
−5 −4 −3 −2 −1 0
Log(λ)
Alpha= 0.3
13 13 12 12 12 7 4
Mean−Squared Error
19 20 21 22
−5 −4 −3 −2 −1 0
Log(λ)
Alpha= 0.4
13 13 12 12 12 7 4
Mean−Squared Error
19 20 21 22
−5 −4 −3 −2 −1 0
Log(λ)
Alpha= 0.5
13 13 12 12 12 7 4
Mean−Squared Error
19.0 20.0 21.0 22.0
−6 −5 −4 −3 −2 −1 0
Log(λ)
Alpha= 0.6
13 13 12 12 12 7 4
Mean−Squared Error
18.5 19.5 20.5 21.5
−6 −5 −4 −3 −2 −1 0
Log(λ)
Alpha= 0.7
13 13 12 12 12 7 4
Mean−Squared Error
18.5 19.5 20.5 21.5
−6 −5 −4 −3 −2 −1
Log(λ)
Alpha= 0.8
13 13 12 12 12 7 4
Mean−Squared Error
18 19 20 21 22
−6 −5 −4 −3 −2 −1
Log(λ)
Alpha= 0.9