Pintig ng Puso

Titik: Most Rev. Luis Antonio G. Tagle, DD, STD
Musika & Pagsasaayos: Fr. Eduardo P. Hontiveros, SJ

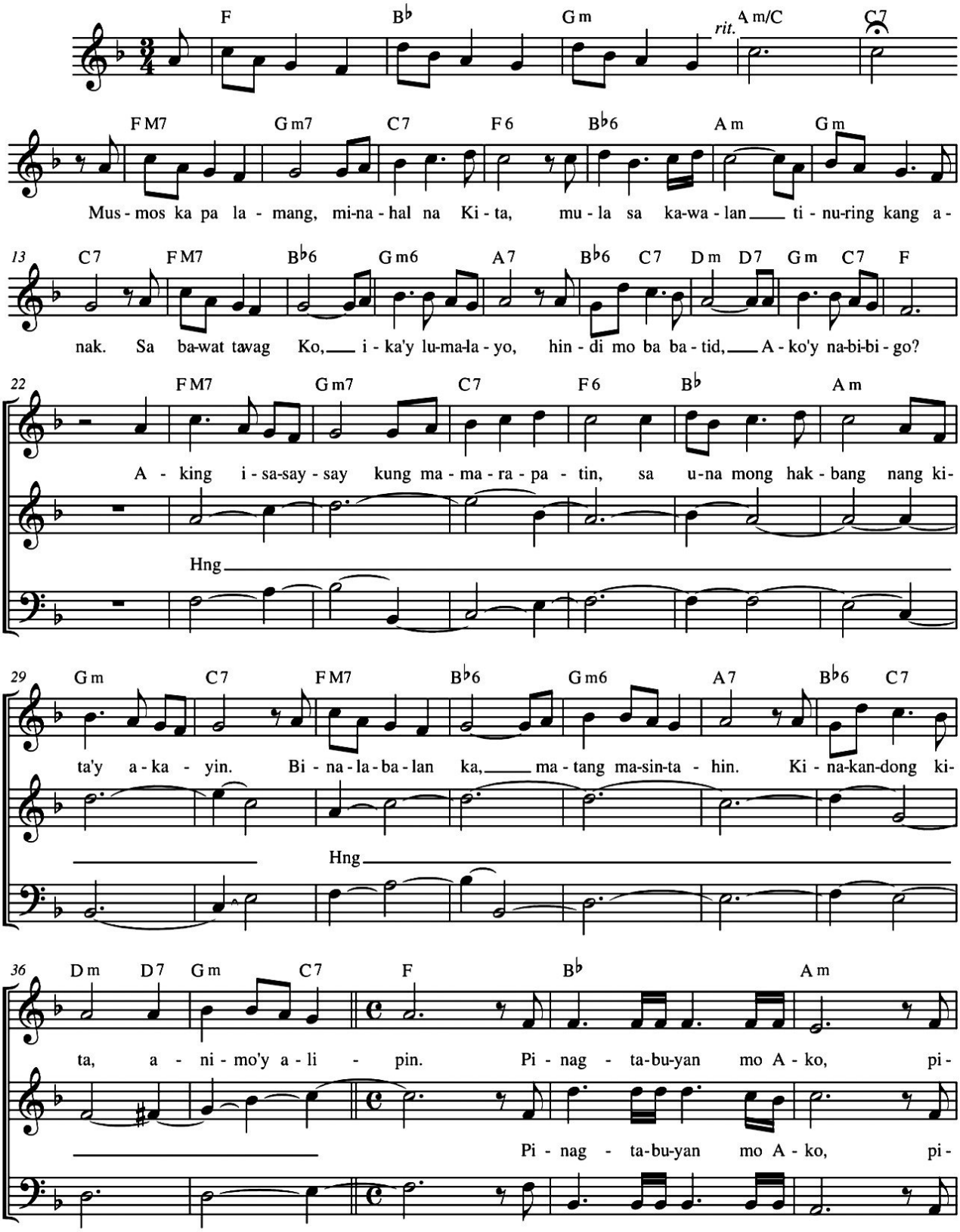

© Tahanan ng Mabuting Pastol. All Rights Reserved.

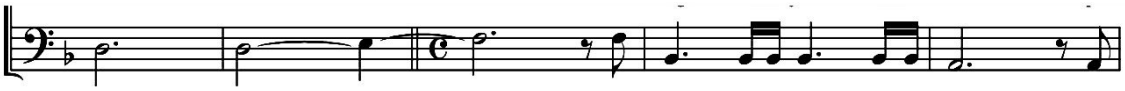

© Tahanan ng Mabuting Pastol. All Rights Reserved.

Pintig ng Puso - 2

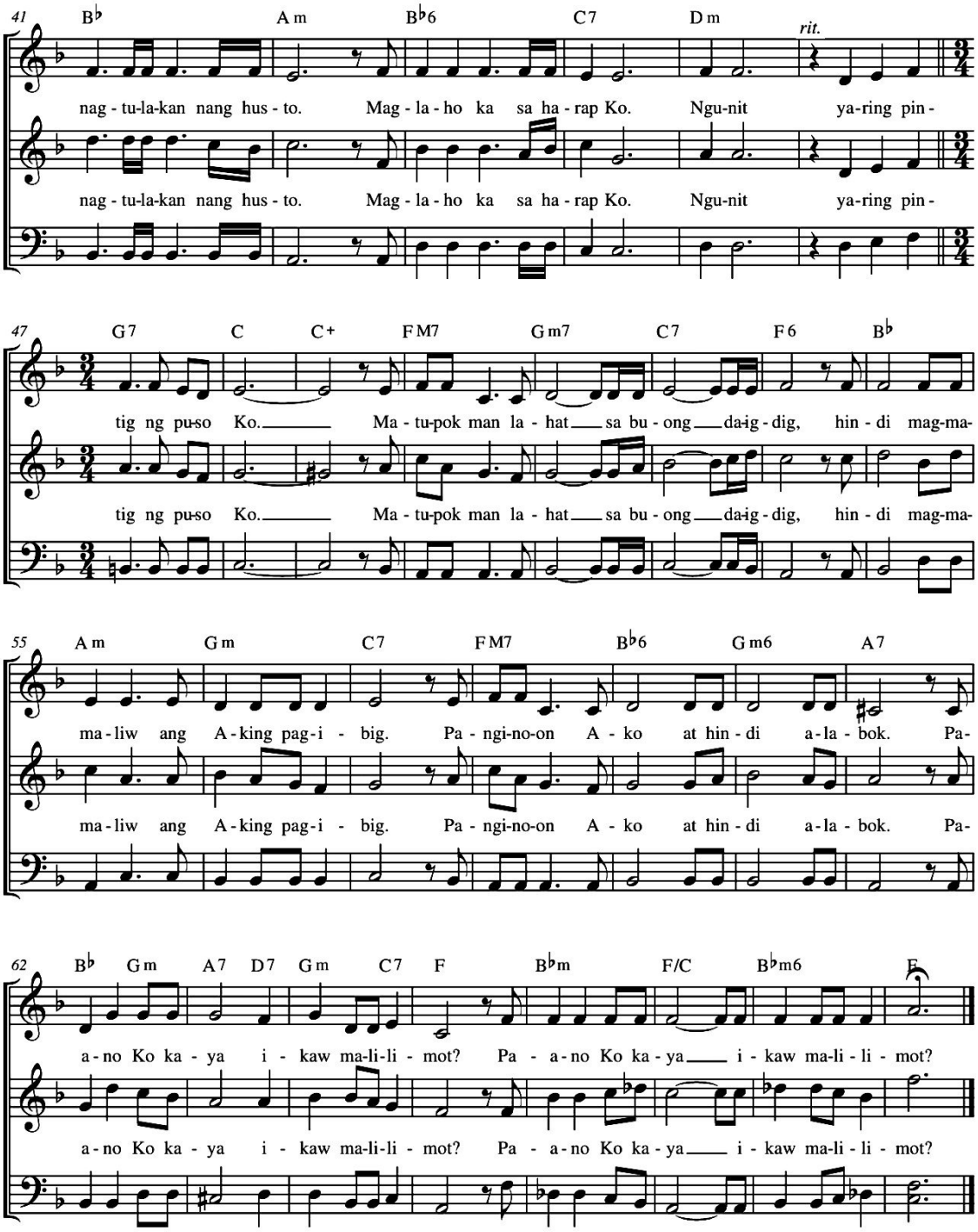

♩=108

Sa Piling Mo

Titik: Silvino L. Borres, SJ
Musika: Nemesio S. Que, SJ
Pagsasaayos: Arnel dC. Aquino, SJ