OCP INTERCULTURAL MUSIC SERIES

ANG KATAWAN NI KRISTO/ BEHOLD, THE BODY OF CHRIST

for the Filipino community of the Archdiocese of Portland in Oregon

Assembly, Cantor, SATB Choir, Descant, Keyboard, Guitar, and Solo Instrument

Ricky Manalo, CSP
and Pia de Leon

Ricky Manalo, CSP

*** INTRO** *(♩ = ca. 96)*

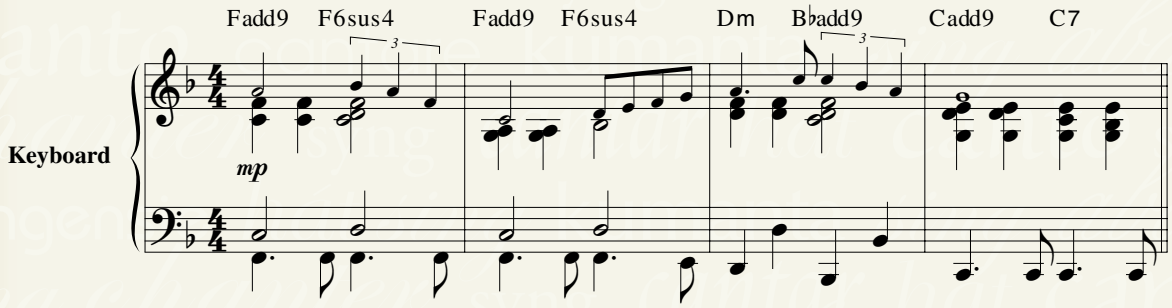

Text © 2003, Ricky Manalo, CSP, and Pia de Leon. Music © 2003, Ricky Manalo, CSP.
Published by OCP Publications, 5536 NE Hassalo, Portland, OR 97213. All rights reserved.

***Omit cue notes when solo instrument is playing.**

From the recording GENTLE STRENGTH Compact Disc #12052

OCP Publications
5536 NE Hassalo Portland OR 97213 · ocp.org

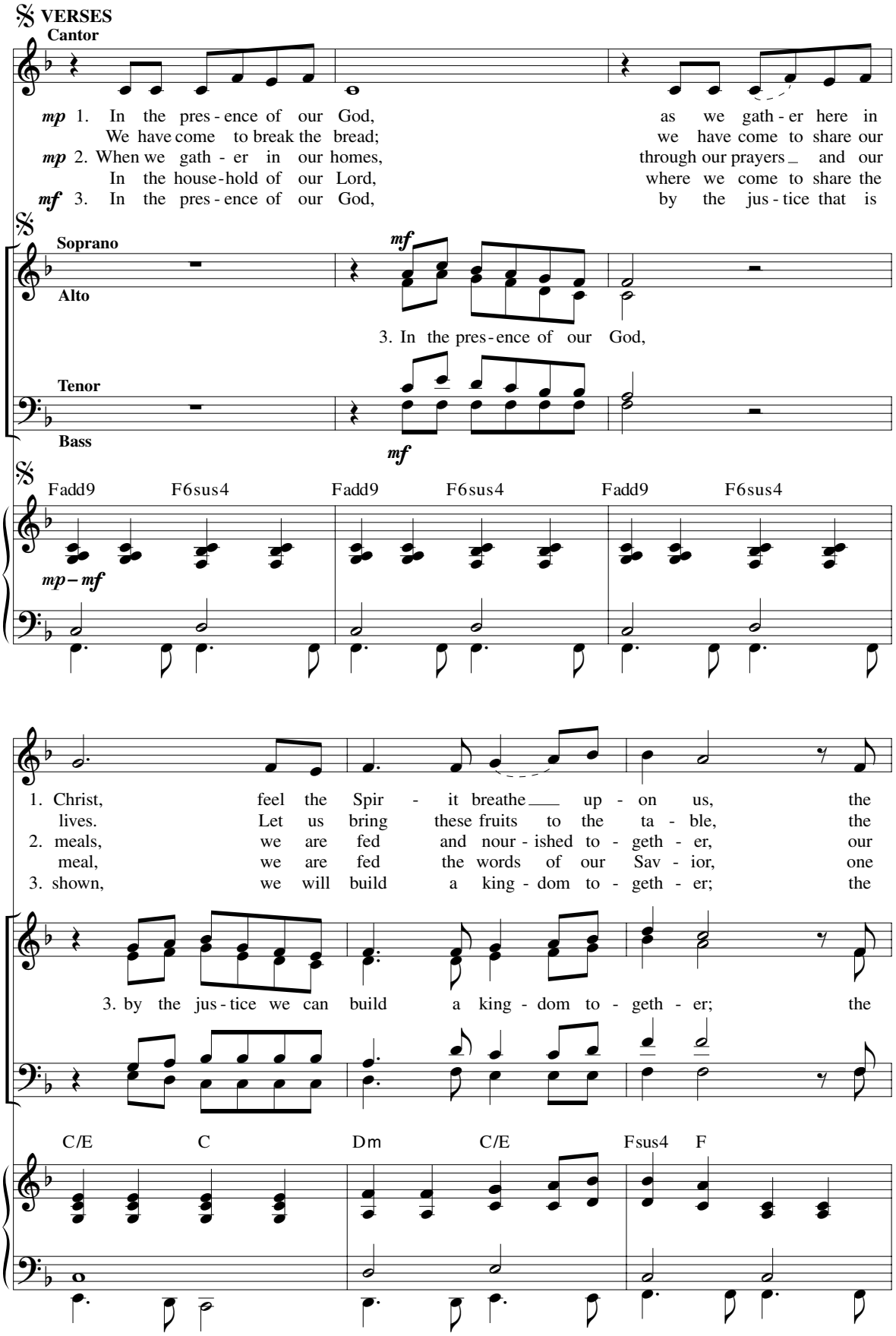
VERSES
Cantor
mp 1. In the pres - ence of our God, as we gath - er here in
We have come to break the bread; we have come to share our
mp 2. When we gath - er in our homes, through our prayers and our
In the house-hold of our Lord, where we come to share the
mf 3. In the pres - ence of our God, by the jus - tice that is
Soprano
Alto
mf
3. In the pres - ence of our God,
Tenor
Bass
mf
Fadd9 F6sus4 Fadd9 F6sus4 Fadd9 F6sus4
mp – mf
1. Christ, feel the Spir - it breathe up - on us, the
lives. Let us bring these fruits to the ta - ble, the
2. meals, we are fed and nour - ished to - geth - er, our
meal, we are fed the words of our Sav - ior, one
3. shown, we will build a king - dom to - geth - er; the
3. by the jus - tice we can build a king - dom to - geth - er; the
C/E C Dm C/E Fsus4 F

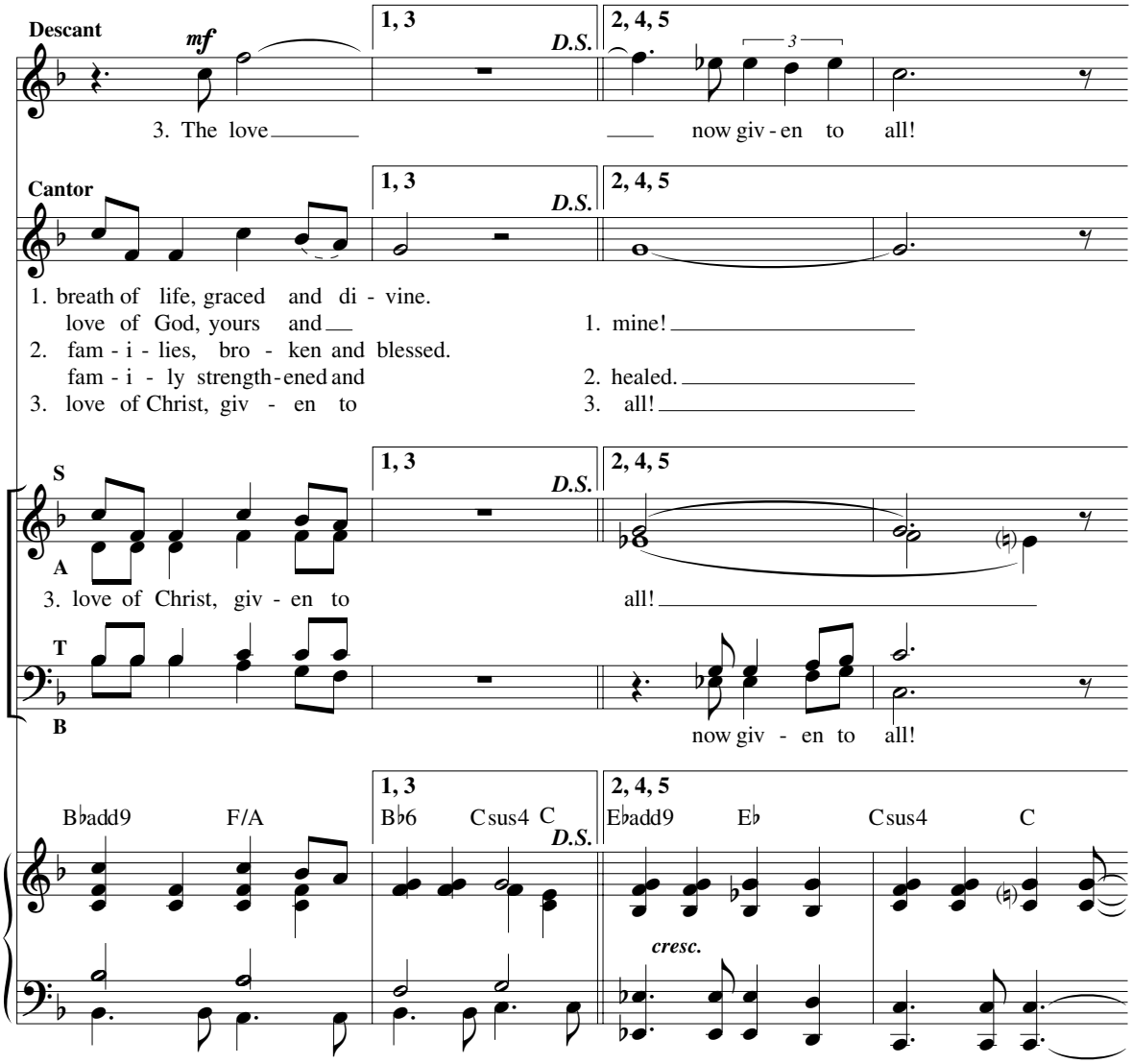
Descant
mf
1, 3
D.S.
2, 4, 5
3
3. The love
now giv - en to all!
Cantor
1, 3
D.S.
2, 4, 5
1. breath of life, graced and di - vine.
love of God, yours and
1. mine!
2. fam - i - lies, bro - ken and blessed.
fam - i - ly strength - ened and
2. healed.
3. love of Christ, giv - en to
3. all!
S
A
1, 3
D.S.
2, 4, 5
3. love of Christ, giv - en to
all!
T
B
now giv - en to all!
1, 3
2, 4, 5
B♭add9
F/A
B♭6
Csus4
C
D.S.
E♭add9
E♭
Csus4
C
cresc.

*** REFRAIN (4th time: unaccompanied; all clap on counts 2 and 4)**

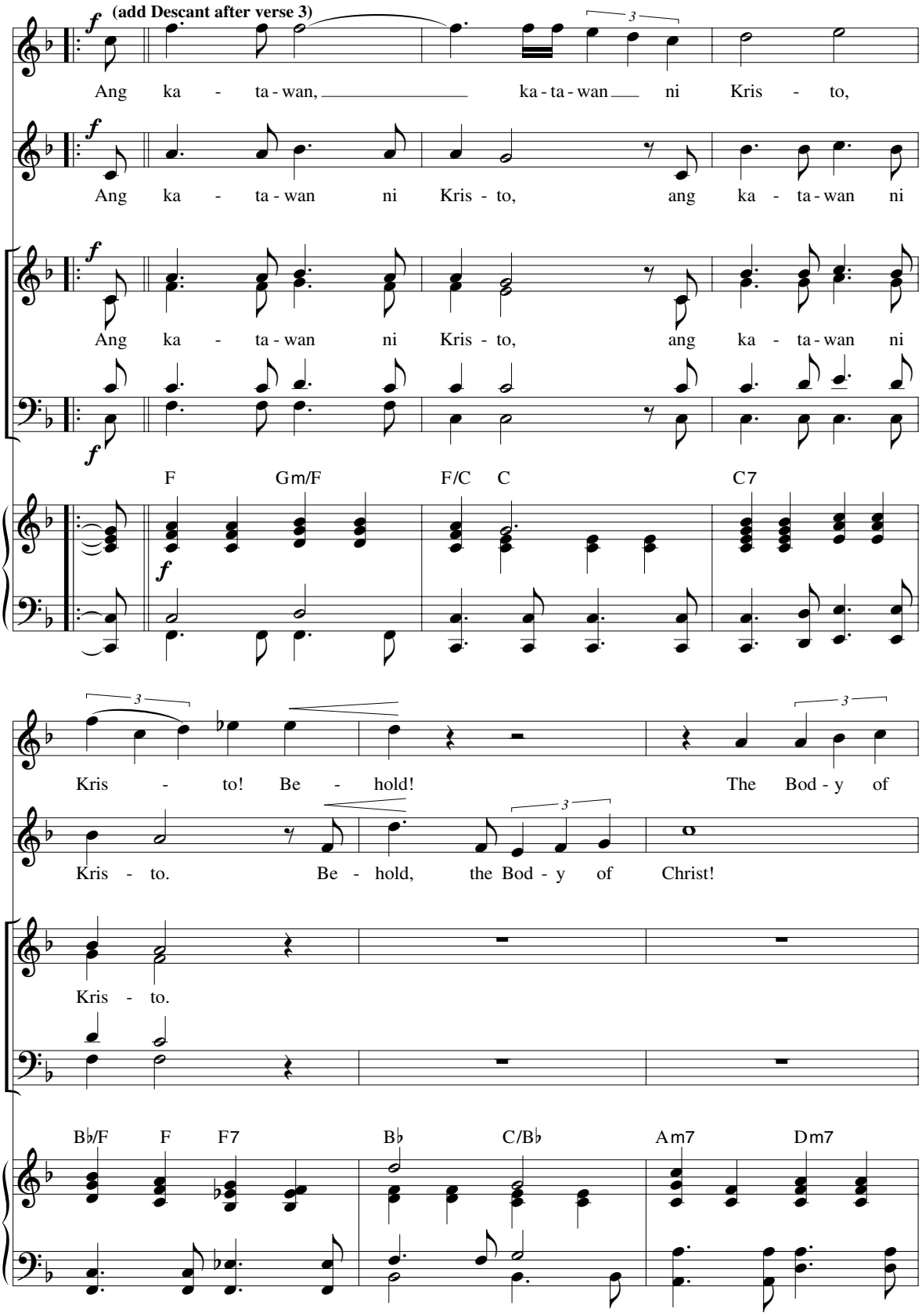

***If choir is not available, cantor alternates between Cantor and Soprano parts.**

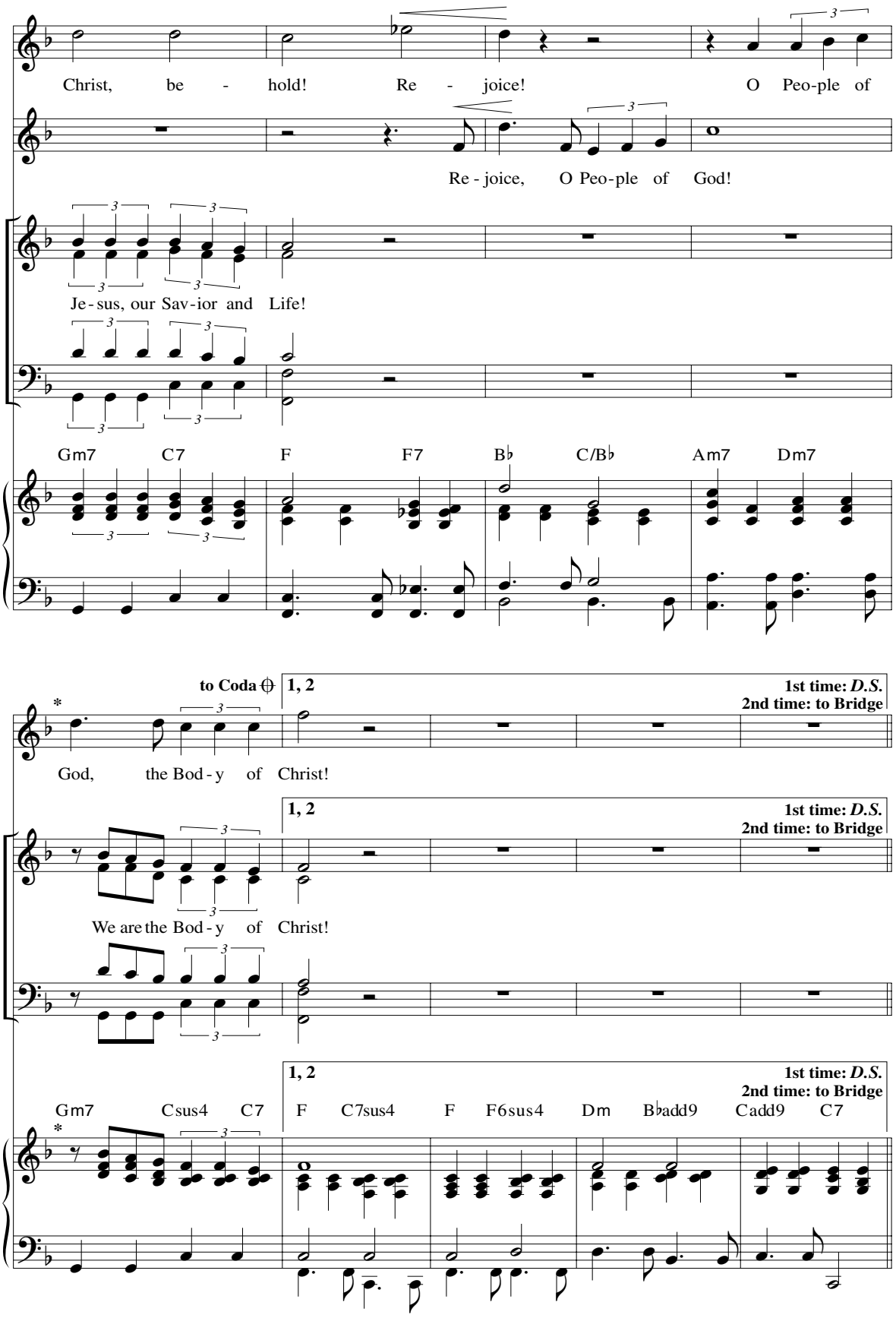

***Instruments re-enter here after unaccompanied Refrain.**

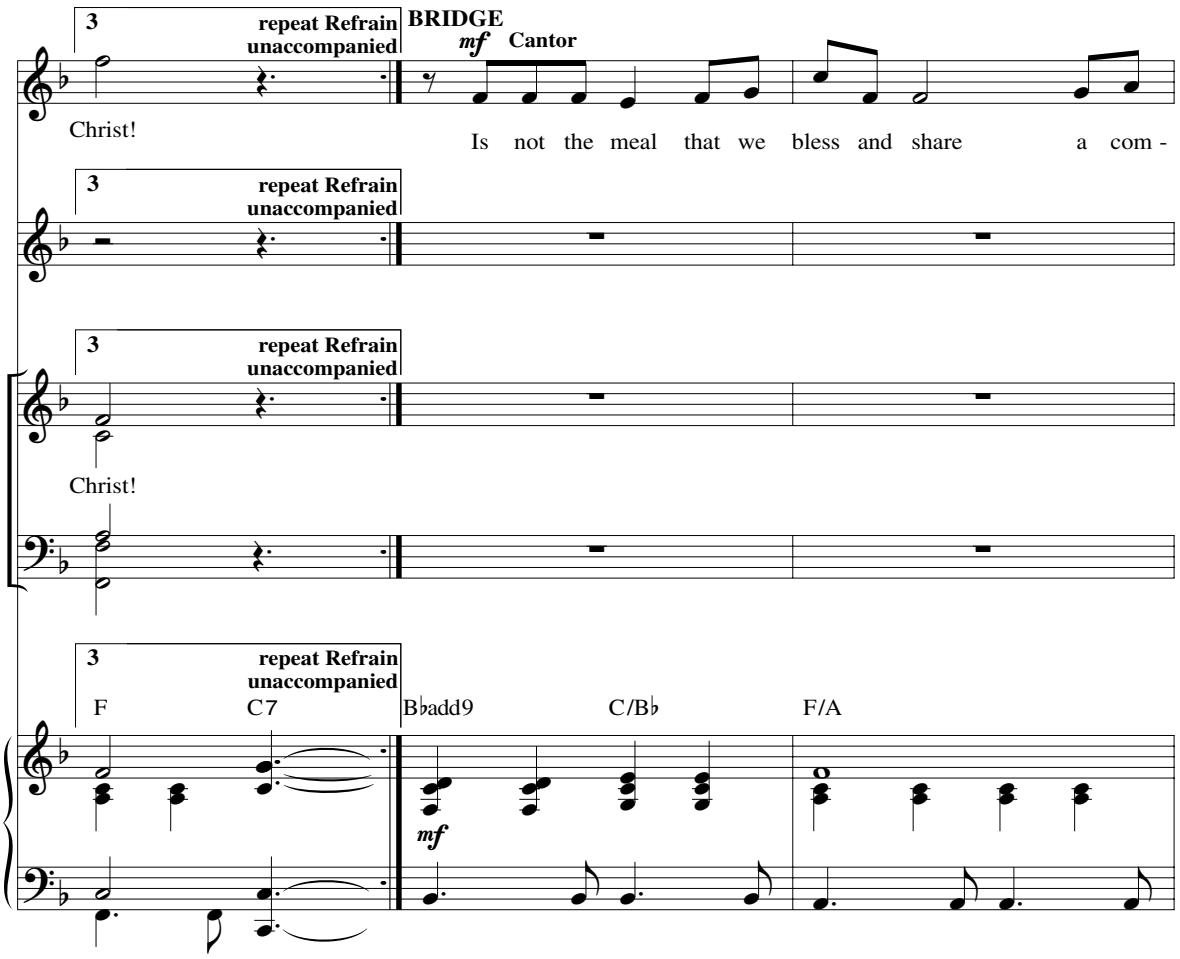
3
repeat Refrain unaccompanied
BRIDGE
mf
Cantor
Christ!
Is not the meal that we bless and share a com -
3
repeat Refrain unaccompanied
3
repeat Refrain unaccompanied
Christ!
3
repeat Refrain unaccompanied
F
C7
B♭add9
C/B♭
F/A
mf

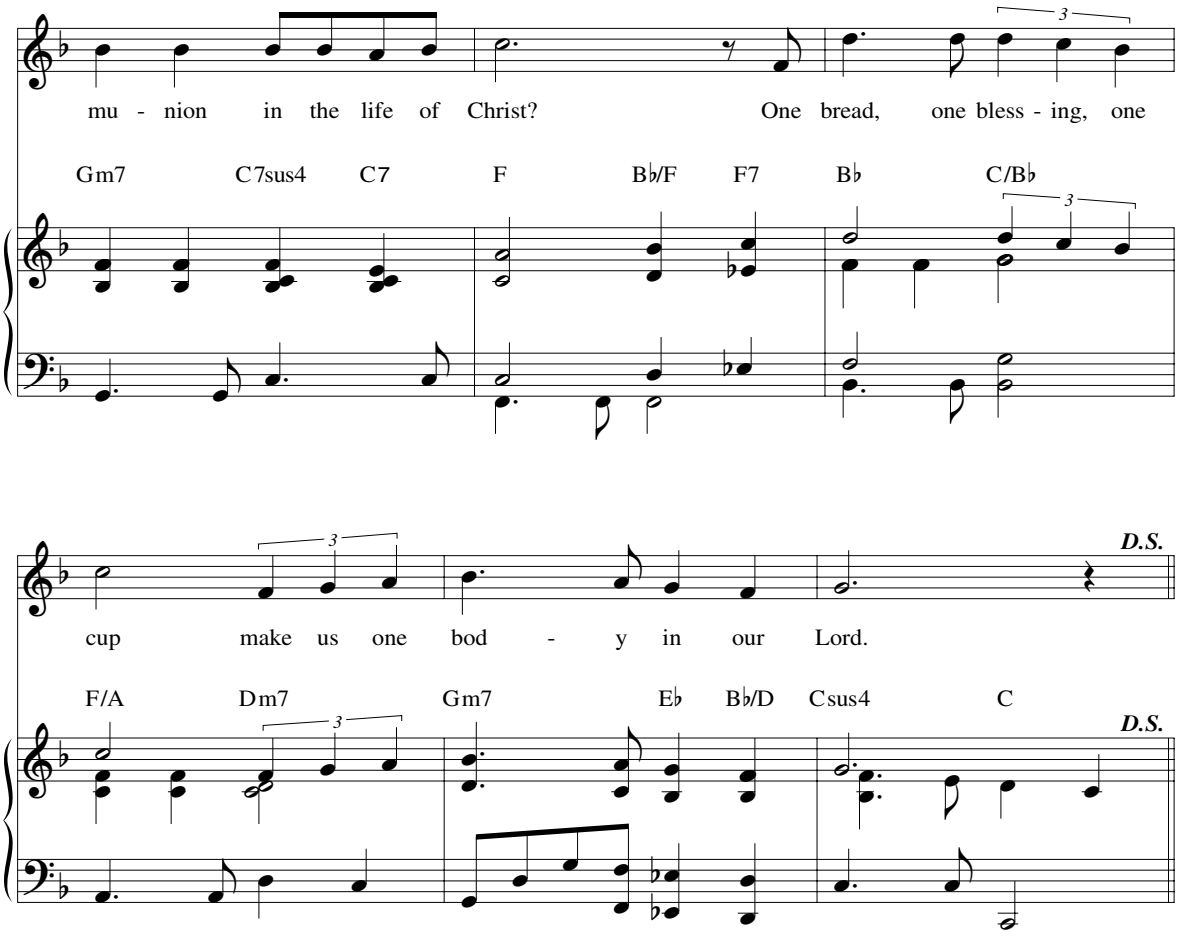
mu - nion in the life of Christ? One bread, one bless - ing, one
Gm7 C7sus4 C7 F B♭/F F7 B♭ C/B♭
cup make us one bod - y in our Lord.
D.S.
F/A Dm7 Gm7 E♭ B♭/D Csus4 C
D.S.

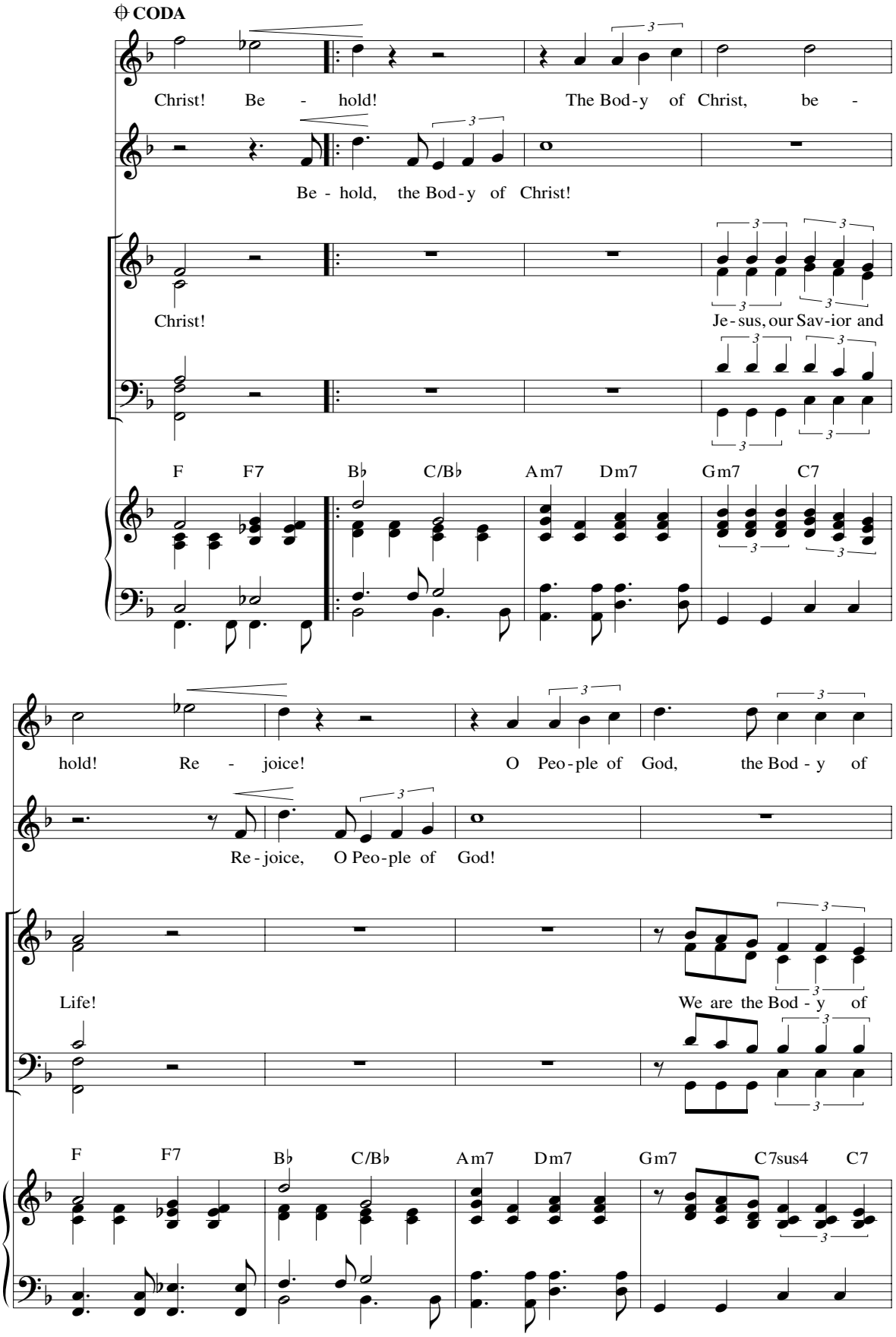
CODA
Christ! Be - hold! The Bod-y of Christ, be -
Be - hold, the Bod-y of Christ!
Christ! Je-sus, our Sav-ior and
F F7 B♭ C/B♭ Am7 Dm7 Gm7 C7
hold! Re - joice! O Peo-ple of God, the Bod - y of
Re-joice, O Peo-ple of God!
Life! We are the Bod - y of
F F7 B♭ C/B♭ Am7 Dm7 Gm7 C7sus4 C7

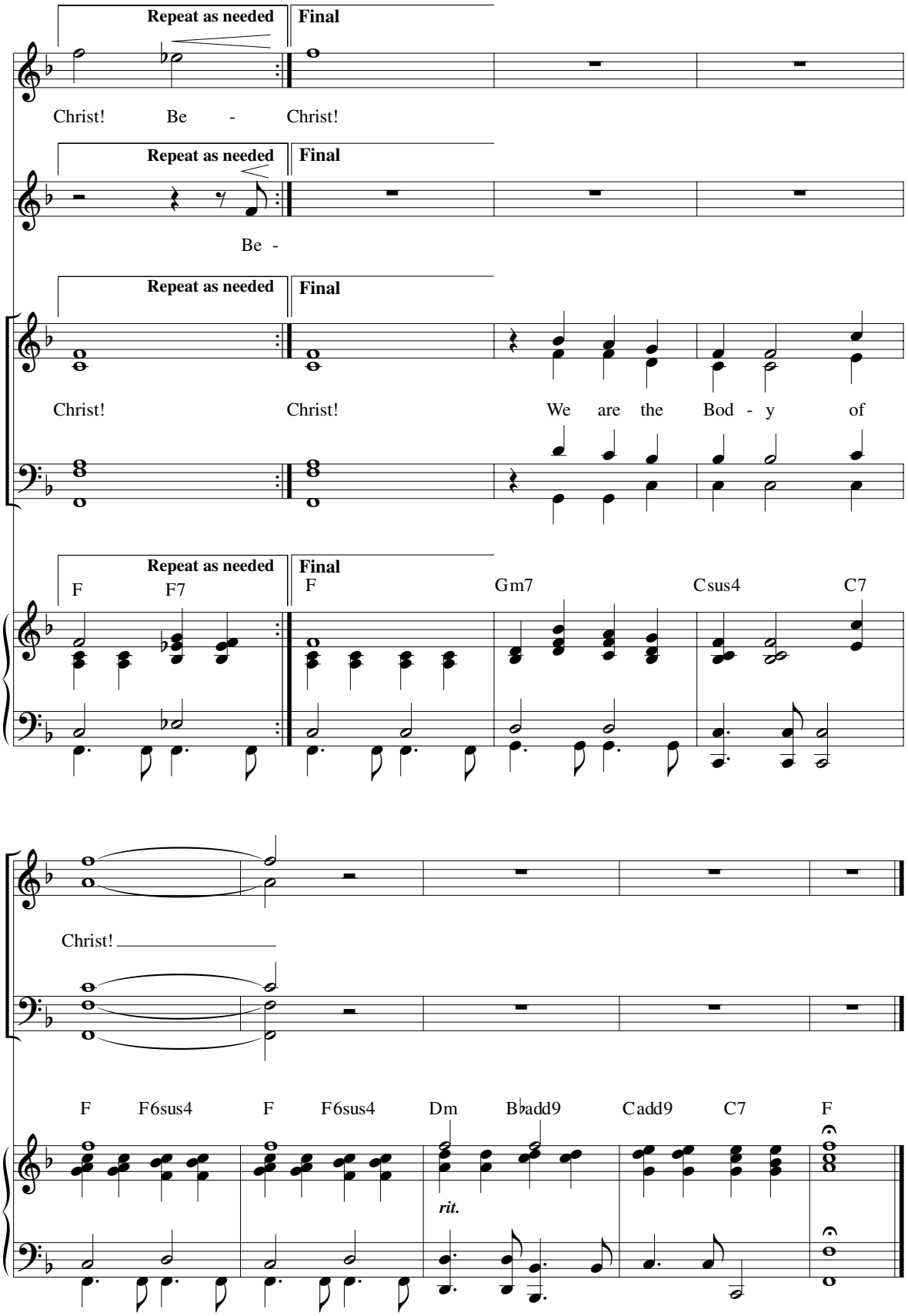
Repeat as needed
Final
Christ! Be - Christ!
Be -
Christ! Christ! We are the Bod - y of
F F7 F Gm7 Csus4 C7
Christ!
F F6sus4 F F6sus4 Dm B♭add9 Cadd9 C7 F
rit.

Ang Katawan ni Kristo/ Behold, the Body of Christ

for the Filipino community of the Archdiocese of Portland in Oregon

(Guitar/Vocal)

Ricky Manalo, CSP
and Pia de Leon

Ricky Manalo, CSP

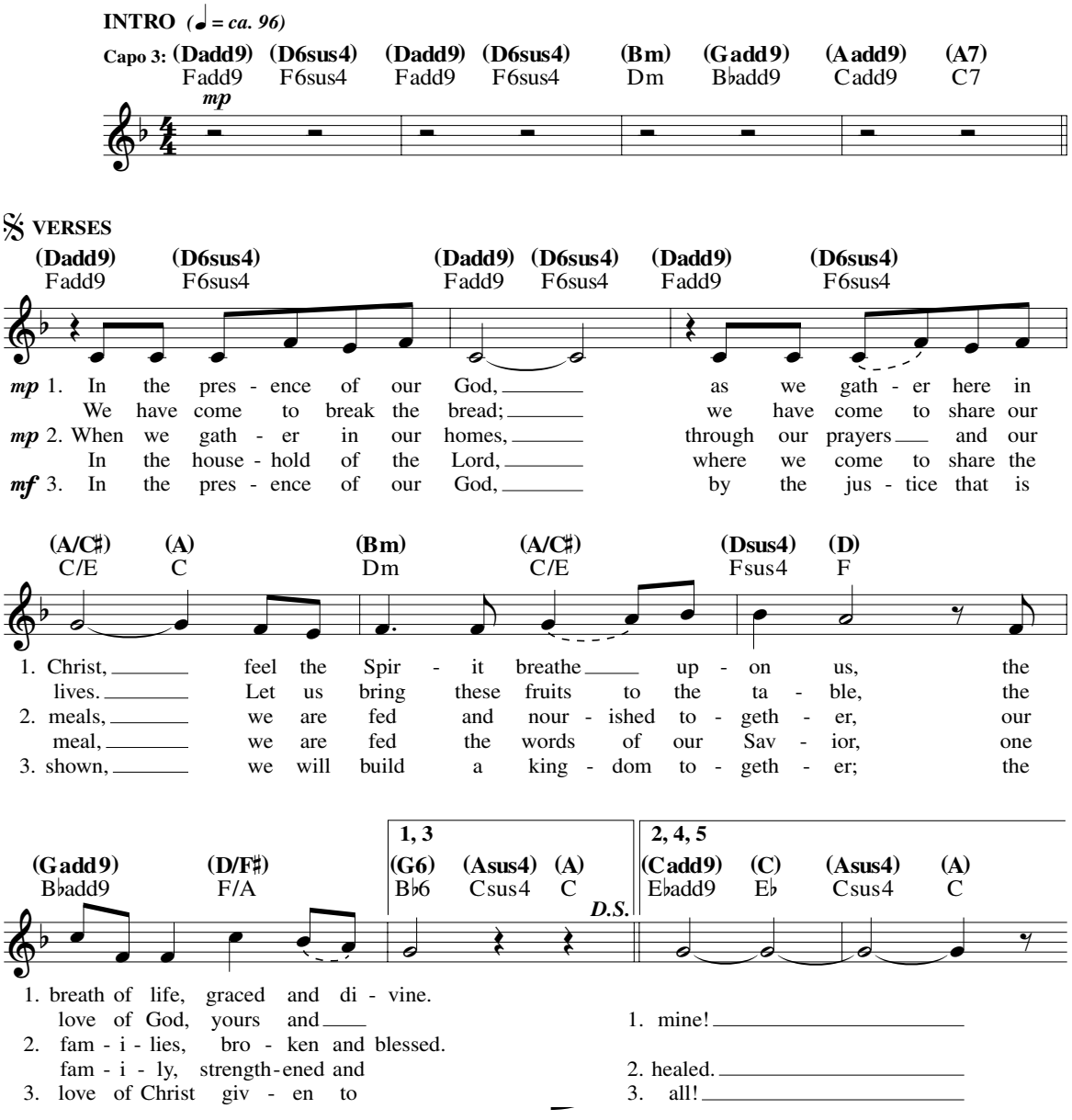

Text © 2003, Ricky Manalo, CSP, and Pia de Leon. Music © 2003, Ricky Manalo, CSP.
Published by OCP Publications, 5536 NE Hassalo, Portland, OR 97213. All rights reserved.

REFRAIN (4th time: unaccompanied; all clap on counts 2 and 4)

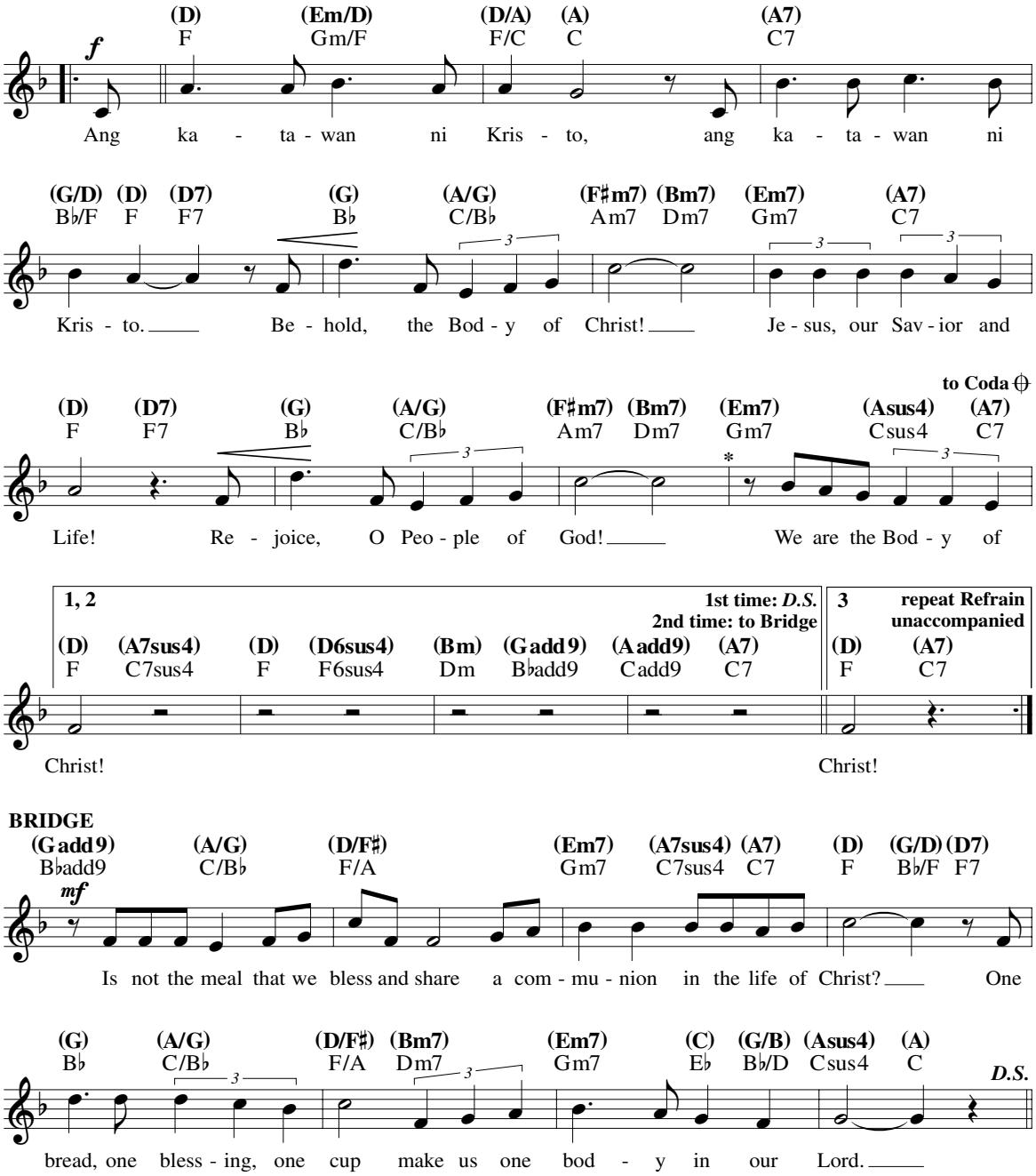

***Instruments re-enter here after unaccompanied Refrain.**

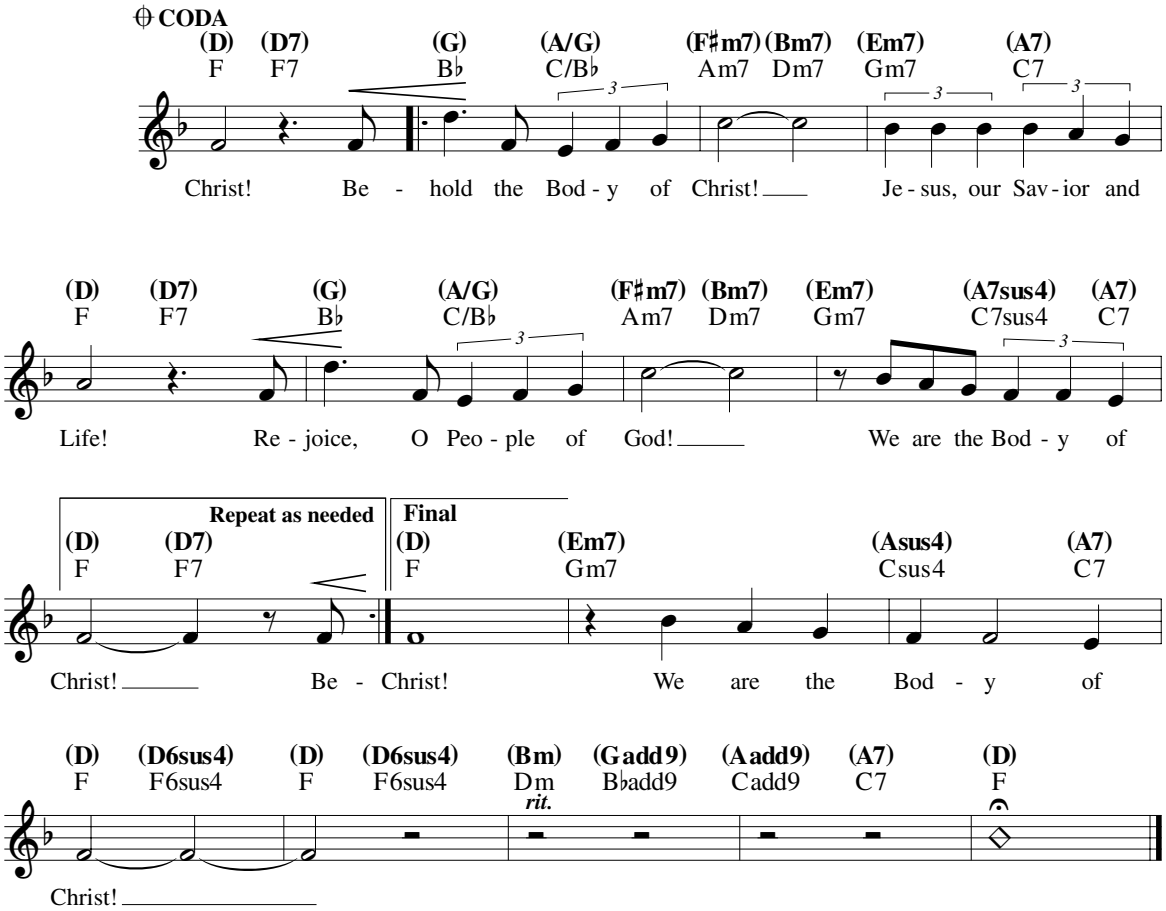
CODA
(D) (D7) (G) (A/G) (F♯m7) (Bm7) (Em7) (A7)
F F7 B♭ C/B♭ Am7 Dm7 Gm7 C7
Christ! Be - hold the Bod - y of Christ! Je - sus, our Sav - ior and
(D) (D7) (G) (A/G) (F♯m7) (Bm7) (Em7) (A7sus4) (A7)
F F7 B♭ C/B♭ Am7 Dm7 Gm7 C7sus4 C7
Life! Re - joice, O Peo - ple of God! We are the Bod - y of
Repeat as needed
(D) (D7)
F F7
Final
(D) (Em7) (Asus4) (A7)
F Gm7 Csus4 C7
Christ! Be - Christ! We are the Bod - y of
(D) (D6sus4) (D) (D6sus4) (Bm) (Gadd9) (Aadd9) (A7) (D)
F F6sus4 F F6sus4 Dm Bbadd9 Cadd9 C7 F
rit.
Christ!

Composer Notes

Ang Katawan ni Kristo ("The Body of Christ") is a featured Communion song in the Filipino liturgical music collection *Gentle Strength*, ed. 12052. In collaboration with Jesuit composer Manoling Francisco, the goal of our collection was to provide songs that would appeal to all types of assemblies, not just Filipino. Thus, using only one phrase in the Filipino language, "Ang Katawan ni Kristo," this song accomplishes our goal by providing an accessible melody that promotes assembly participation. I wrote the lyrics in collaboration with Pia de Leon, a leader in the Filipino Catholic community of Portland, Oregon. Pia provided wonderful cultural insights and made an invaluable contribution to the lyrics.

While this was composed as a Communion song, it could also be sung as a closing/sending forth song due to its driving energy. Following the refrain after the third verse, I usually encourage a repeat of the refrain *unaccompanied*, with everyone clapping on the second and fourth beats. The repeated coda follows as featured in the recording. A final ending is provided as an option for a more definitive ending.

—Ricky Manalo

Ang Katawan ni Kristo/
Behold, the Body of Christ

SOLO INSTRUMENT

Ricky Manalo, CSP

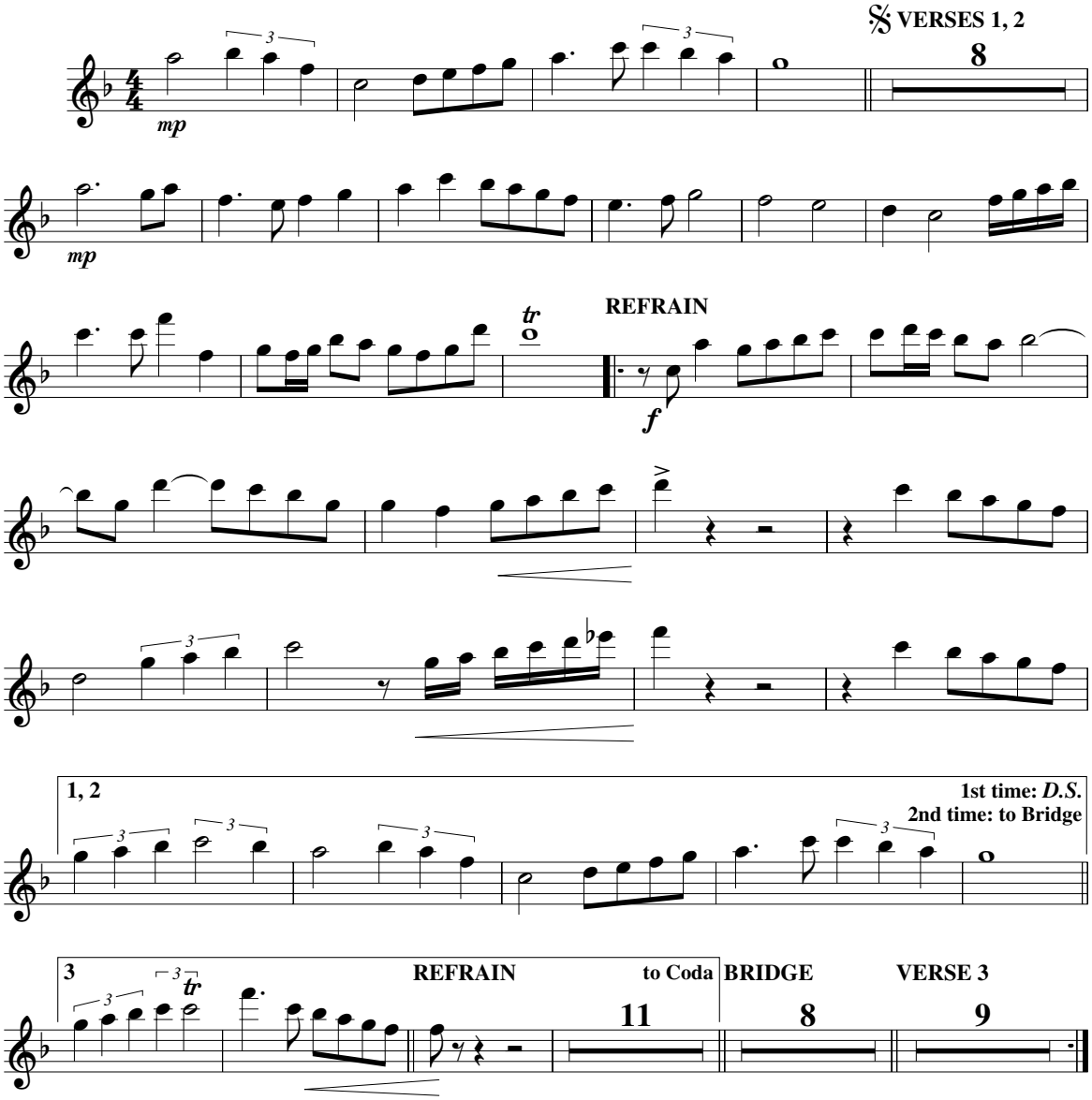

© 2003, Ricky Manalo, CSP. Published by OCP Publications, 5536 NE Hassalo, Portland, OR 97213. All rights reserved.

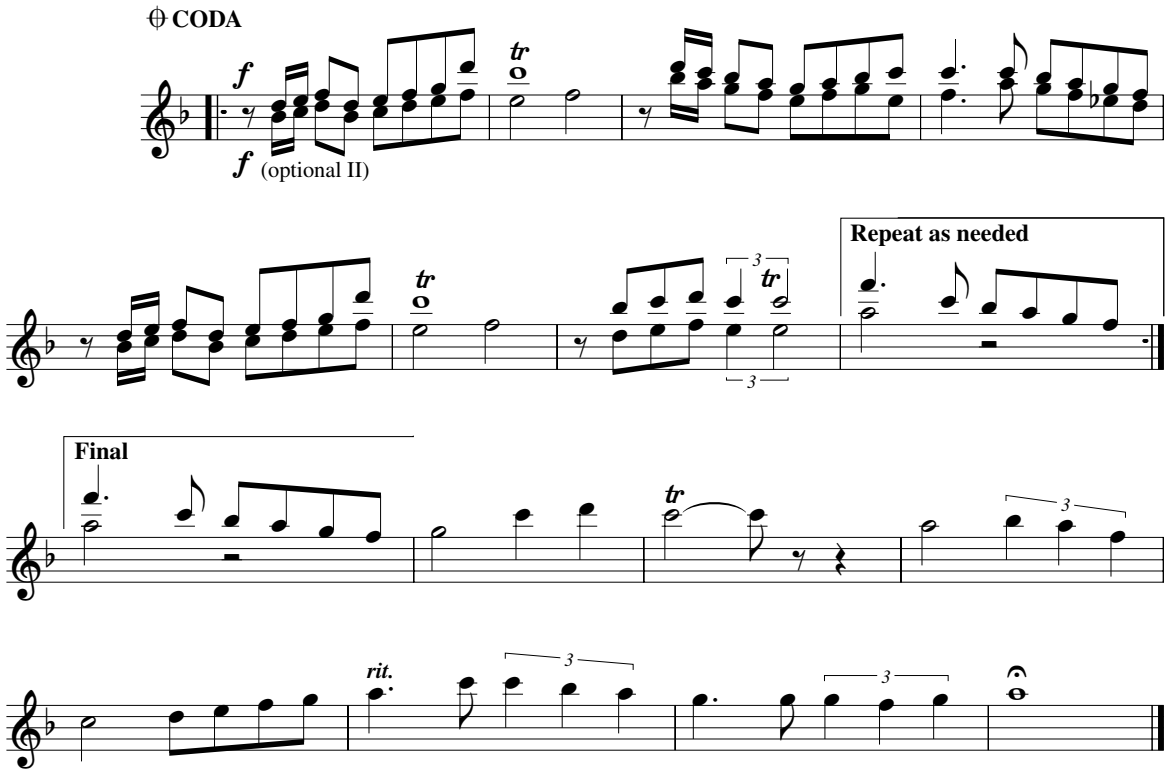
CODA
f
f (optional II)
tr
tr
3
tr
Repeat as needed
Final
tr
3
rit.
3
3

ANG KATAWAN NI KRISTO/ BEHOLD THE BODY OF CHRIST

Ricky Manalo, CSP

Verses

1. In the pres - ence of our God, as we gath - er here in
We have come to break the bread; we have come to share our
2. When we gath - er in our homes, through our prayers __ and our
In the house-hold of the Lord, where we come to share the
3. In the pres - ence of our God, by the jus - tice that is

1. Christ, feel the Spir - it breathe ___ up - on us, the
lives. Let us bring these fruits to the ta - ble, the
2. meals, we are fed and nour - ished to - geth - er, our
meal, we are fed the words of our Sav - ior, one
3. shown, we will build a king - dom to - geth - er; the

1, 3 | 2, 4, 5

1. breath of life, graced and di - vine.
love of God, yours and ___ 1. mine!
2. fam - i - lies, bro - ken and blessed.
fam - i - ly, strength-ened and 2. healed.
3. love of Christ giv - en to 3. all!

Text © 2003, Ricky Manalo, CSP, and Pia de Leon. Music © 2003, Ricky Manalo, CSP.
Published by OCP Publications, 5536 NE Hassalo, Portland, OR 97213. All rights reserved.

ANG KATAWAN NI KRISTO/ BEHOLD THE BODY OF CHRIST (Continued)

Refrain

Ang ka - ta-wan ni Kris-to, ang ka - ta-wan ni Kris-to.

Be - hold, the Bod-y of Christ! Je-sus, our Sav-ior and Life!

Re - joice, O Peo-ple of God! We are the Bod-y of

1, 2 — 1st time: to Verse 2, 2nd time: to Bridge — 3 — 3 — to Refrain — 4..., Final — (Fine) Repeat as needed

Christ! Christ! Christ! Be -

Bridge

Is not the meal that we bless and share a com-mu-nion in the life of Christ?

to Verse 3

One bread, one bless-ing, one cup make us one bod - y in our Lord.

For reprint permissions, please visit LicenSingOnline.org or contact us at 1-800-452-9805.