xs	s	M	L	XL	XXL
16PX	32PX	48PX	64PX	100PX	169PX

Brand

Text Strong	Text Weak	Stroke Strong	Stroke Weak	Fill

TYPE SCALE (1.200)	SIZE	LINE HEIGHT	LETTER SPACING	WEIGHT
Heading 1	40px	48px	0px	Bold(700)
Heading 2	32px	40px	0px	Bold(700)
Heading 3	24px	32px	0px	Bold(700)
Heading 3	24px	32px	0px	Medium(500)
Heading 4	20px	28px	0px	Medium(500)
Small	16px	24px	0.5px	Regular(400)
Tiny	14px	20px	0.5px	Regular(400)
Microscopic	10px	15px	1px	Regular(400)

Primary Default
Primary Hover
Primary Disabled
Alternative
Alternative Hover
Alternative Disabled

Label
Placeholder
Label
Input Text
Label
Input Text
Checkbox
Radio Button

Tab One | Tab Two | Tab Three

Navbar

Home | About | Portfolio | Education | Interests

Home
About
Portfolio
Education
Interests

Footer

@2024 Reyan. All Rights Reserved

@2024 Reyan. All Rights Reserved

@2024 Reyan. All Rights Reserved

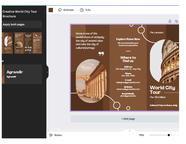

Why Shop With Us

Institution	Achievement	Year
AAIT	Software Engineering Degree	2027
Bikolos	High School Diploma	2022

Category	Skills
Programming Languages	Python, Java, JavaScript
Web Development	HTML, CSS, React
Database	MySQL, MongoDB

Certificate	Platform	Date
Web Development	Udemy	2023
UI/UX Design	Coursera	2023

I am Reyan

A Front-End Developer

About me

I Build Websites That Make People's Lives Easier.

A Designer

Love Coding

Always Travel

See More

My Projects

E-Commerce Website

- Developed A Responsive E-Commerce Platform
- Implemented Secure Payment Gateway Integration
- Built With React.Js And Node.Js
- Increased Client's Online Sales By 40%

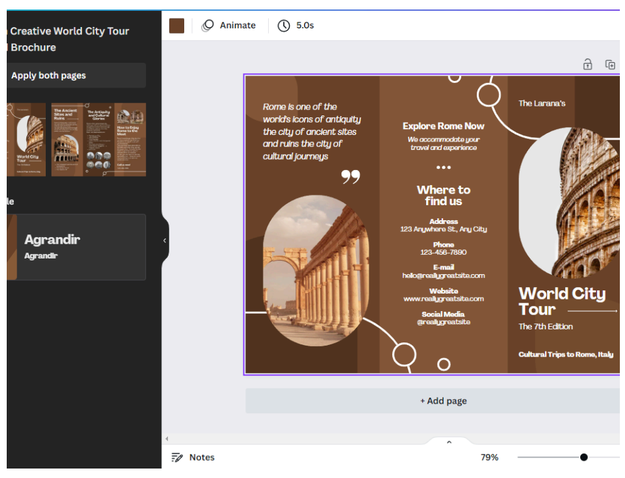

Portfolio Generator

- Created A Dynamic Portfolio Generator Tool
- Custom Template System With Drag-And-Drop Interface
- Built With Vue.Js And Firebase
- Used By 500+ Developers

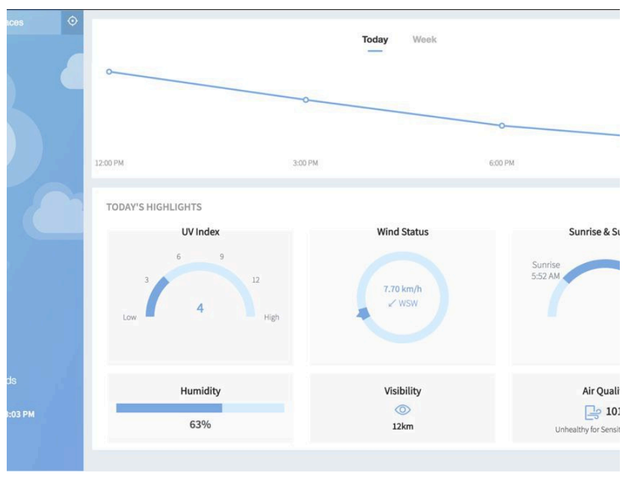

Weather Dashboard

- Real-Time Weather Tracking Application
- Integration With OpenWeather API
- Built With JavaScript And Bootstrap
- Features 7-Day Forecast And Location Detection

View All Projects

@2024 Reyan. All Rights Reserved

Welcome to my story

Learn About My Journey In Technology And Design

Education

Student at AAU

1. I'm A 3rd Year Software Engineering Student
   At Addis Ababa Institute Of Technology
2. Currently Focusing On Web Development And UI/UX Design

Design Portfolio

While I May Not Possess Exceptional Traditional Artistic Skills, I've Discovered A Unique Talent For Translating My Creative Vision Into Stunning Digital Art.

Eden Hazard

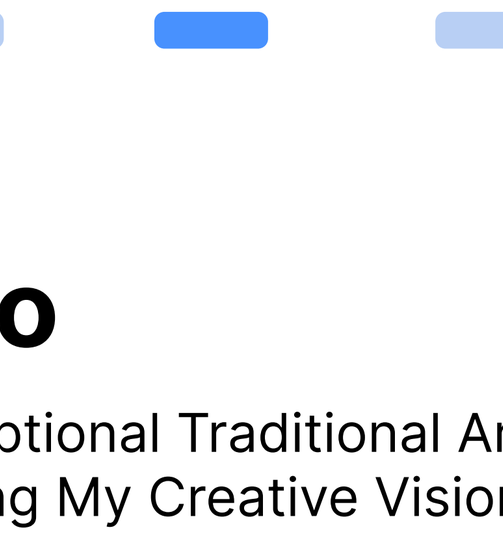

Cristiano Ronaldo

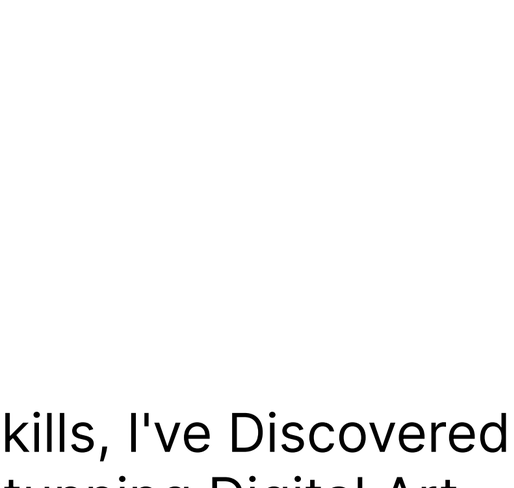

Lionel Messi

@2024 Reyan. All Rights Reserved

My Projects

A Showcase Of My Development Work

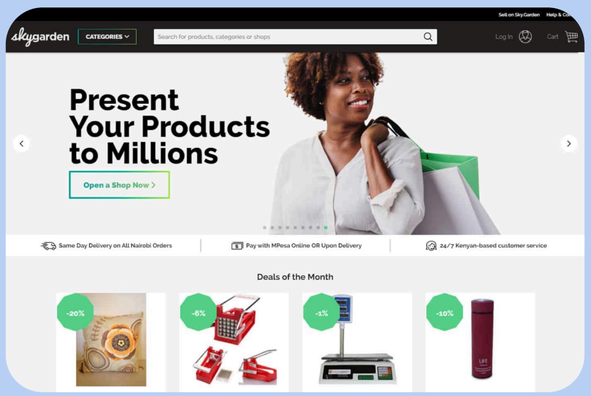

E-Commerce Platform

Full-Stack Web Application Built With React And Node.Js, Featuring User Authentication And Payment Integration.

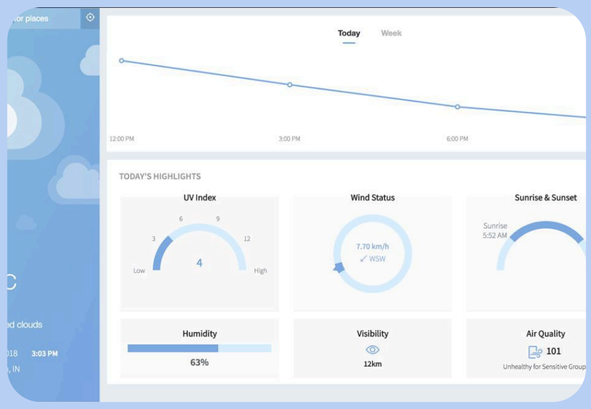

Weather Dashboard

Real-Time Weather Application Using OpenWeather API And JavaScript, With Interactive Maps.

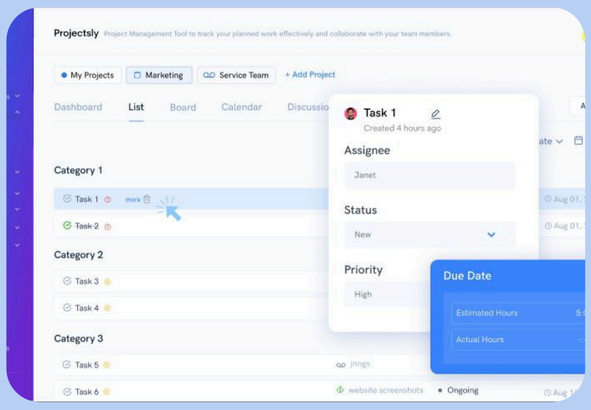

Task Manager

A CRUD Application Built With Python And Django, Featuring Team Collaboration Tools.

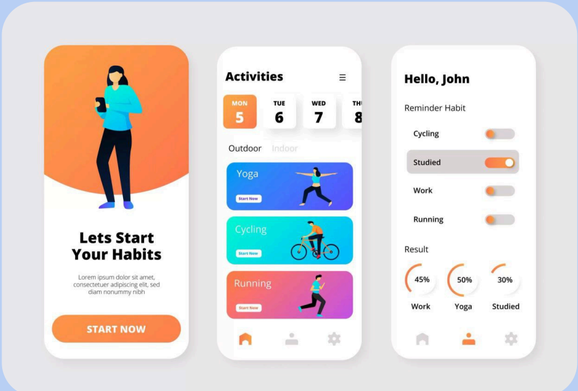

Fitness Tracker App

Mobile Application Developed With React Native, Tracking Workout Routines And Progress.

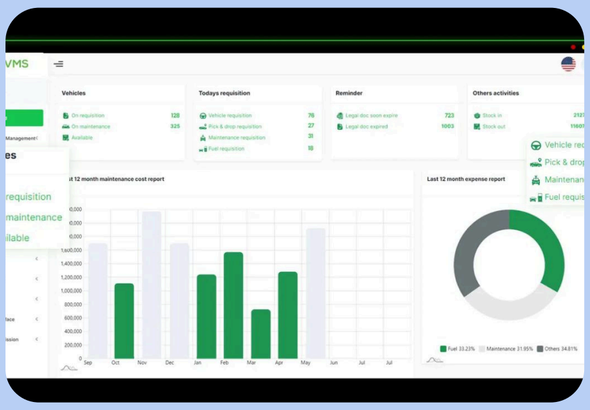

Car Management System

Car Management System Built With React

More Projects

Check Out My GitHub For Additional Projects And Contributions!

@2024 Reyan. All Rights Reserved

Academic Background

Institution	Achievement	Year
AAiT	Software Engineering Degree	2027
Bikolos	High School Diploma	2022

Certificates

Technical Skills

Category	Skills
Programming Languages	Python, Java, JavaScript
Web Development	HTML, CSS, React
Database	MySQL, MongoDB

Certifications

Certificate	Platform	Date
Web Development	Udemy	2023
UI/UX Design	Coursera	2023

@2024 Reyan. All Rights Reserved

My Interests

Welcome To My Interests Page! Here You'll Find A Collection Of My Favorite Things To Do. I Have A Spotify Channel Where I Post Inspirational Content, All Because I Love Inspiring Others.

Travel Adventures

I Also Love Travelling And Filming My Best Experiences

@2024 Reyan. All Rights Reserved

Home

About

Portfolio

Education

Interests

I am Reyan

A Front-End Developer

About me

I Build Websites That Make People's Lives Easier.

A Designer

Love Coding

Always Travel

See More

My Projects

E-Commerce Website

- Developed A Responsive E-Commerce Platform
- Implemented Secure Payment Gateway Integration
- Built With React.Js And Node.Js
- Increased Client's Online Sales By 40%

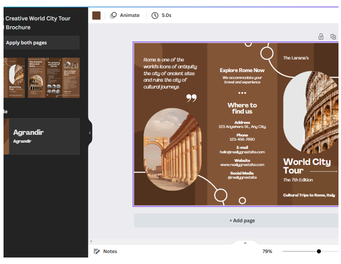

Portfolio Generator

- Created A Dynamic Portfolio Generator Tool
- Custom Template System With Drag-And-Drop Interface
- Built With Vue.Js And Firebase
- Used By 500+ Developers

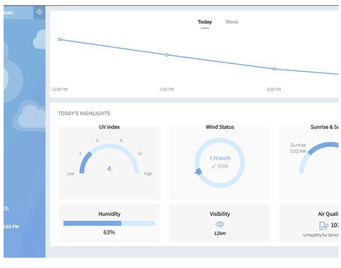

Weather Dashboard

- Real-Time Weather Tracking Application
- Integration With OpenWeather API
- Built With JavaScript And Bootstrap
- Features 7-Day Forecast And Location Detection

View All Projects

@2024 Reyan. All Rights Reserved

Welcome to my story

Learn About My Journey In Technology And Design

Education

Student at AAU

1. I'm A 3rd Year Software Engineering Student At Addis Ababa Institute Of Technology
2. Currently Focusing On Web Development And UI/UX Design

Design Porfolio

While I may not possess exceptional traditional artistic skills, I've discovered a unique talent for translating my creative vision into stunning digital art.

Eden Hazard

Cristiano Ronaldo

Lionel Messi

@2024 Reyan. All Rights Reserved

My Projects

A Showcase Of My Development Work

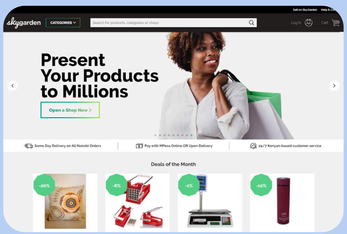

E-Commerce Platform

Full-Stack Web Application Built With React And Node.Js, Featuring User Authentication And Payment Integration.

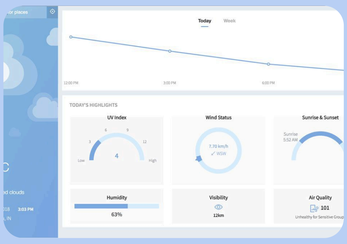

Weather Dashboard

Real-Time Weather Application Using OpenWeather API And JavaScript, With Interactive Maps.

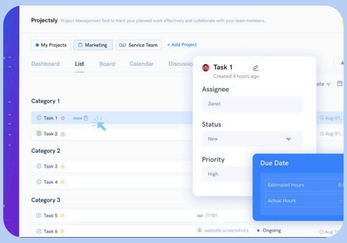

Task Manager

A CRUD Application Built With Python And Django, Featuring Team Collaboration Tools.

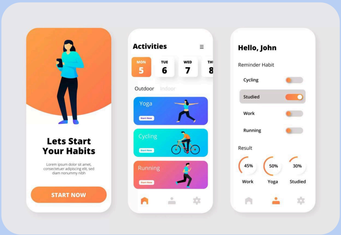

Fitness Tracker App

Mobile Application Developed With React Native, Tracking Workout Routines And Progress.

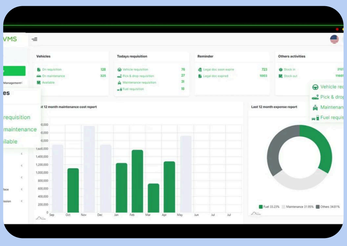

Car Management System

Car Management System Built With React

More Projects

Check Out My GitHub For Additional Projects And Contributions!

@2024 Reyan. All Rights Reserved

Academic Background

Institution	Achievement	Year
AAiT	Software Engineering Degree	2027
Bikolos	High School Diploma	2022

Certificates

Technical Skills

Category	Skills
Programming Languages	Python, Java, JavaScript
Web Development	HTML, CSS, React
Database	MySQL, MongoDB

Certications

Certificate	Platform	Date
Web Development	Udemy	2023
UI/UX Design	Coursera	2023

@2024 Reyan. All Rights Reserved

My Interests

Welcome To My Interests Page! Here You'll Find A Collection Of My Favorite Things To Do. I Have A Spotify Channel Where I Post Inspirational Content, All Because I Love Inspiring Others.

Travel Adventures

I Also Love Travelling And Filming My Best Experiences

@2024 Reyan. All Rights Reserved

Home

About

Portfolio

Education

Interests

I am Reyan

A Front-End Developer

About me

I Build Websites That Make People's Lives Easier.

A Designer

Love Coding

Always Travel

See More

My Projects

E-Commerce Website

- Developed A Responsive E-Commerce Platform
- Implemented Secure Payment Gateway Integration
- Built With React.Js And Node.Js
- Increased Client's Online Sales By 40%

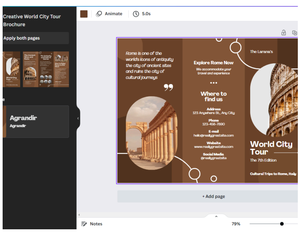

Portfolio Generator

- Created A Dynamic Portfolio Generator Tool
- Custom Template System With Drag-And-Drop Interface
- Built With Vue.Js And Firebase
- Used By 500+ Developers

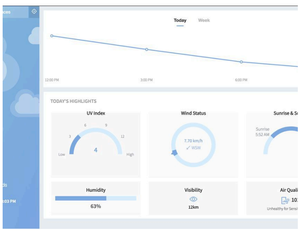

Weather Dashboard

- Real-Time Weather Tracking Application
- Integration With OpenWeather API
- Built With JavaScript And Bootstrap
- Features 7-Day Forecast And Location Detection

View All Projects

@2024 Reyan. All Rights Reserved

Welcome to my story

Learn About My Journey In Technology And Design

Education

Student at AAU

1. I'm A 3rd Year Software Engineering Student At Addis Ababa Institute Of Technology
2. Currently Focusing On Web Development And UI/UX Design

Design Porfolio

While I may not possess exceptional traditional artistic skills, I've discovered a unique talent for translating my creative vision into stunning digital art.

Eden Hazard

Cristiano Ronaldo

Lionel Messi

@2024 Reyan. All Rights Reserved

My Projects

A Showcase Of My Development Work

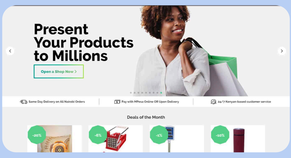

E-Commerce Platform

Full-Stack Web Application
Built With React And Node.Js,
Featuring User Authentication
And Payment Integration.

Weather Dashboard

Real-Time Weather Application Using
OpenWeather API And JavaScript,
With Interactive Maps.

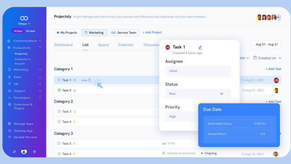

Task Manager

A CRUD Application Built With Python
And Django, Featuring Team
Collaboration Tools.

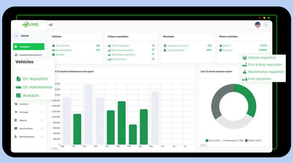

Car Management System

Car Management System Built
With React

More Projects

Check Out My GitHub For Additional
Projects And Contributions!

@2024 Reyan. All Rights Reserved

Academic Background

Institution	Achievement	Year
AAiT	Software Engineering Degree	2027
Bikolos	High School Diploma	2022

Certificates

Technical Skills

Category	Skills
Programming Languages	Python, Java, JavaScript
Web Development	HTML, CSS, React
Database	MySQL, MongoDB

Certications

Certificate	Platform	Date
Web Development	Udemy	2023
UI/UX Design	Coursera	2023

@2024 Reyan. All Rights Reserved

My Interests

Welcome To My Interests Page! Here You'll Find A Collection Of My Favorite Things To Do. I Have A Spotify Channel Where I Post Inspirational Content, All Because I Love Inspiring Others.

Travel Adventures

I Also Love Travelling And Filming My Best Experiences

@2024 Reyan. All Rights Reserved

Home

About

Portfolio

Education

Interests

I am Reyan

A Front-End Developer

About me

I Build Websites That Make People's Lives Easier.

A Designer

Love Coding

Always Travel

See More

My Projects

E-Commerce Website

- Developed A Responsive E-Commerce Platform
- Implemented Secure Payment Gateway Integration
- Built With React.Js And Node.Js
- Increased Client's Online Sales By 40%

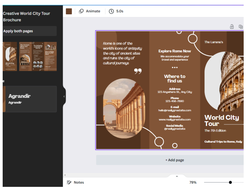

Portfolio Generator

- Created A Dynamic Portfolio Generator Tool
- Custom Template System With Drag-And-Drop Interface
- Built With Vue.Js And Firebase
- Used By 500+ Developers

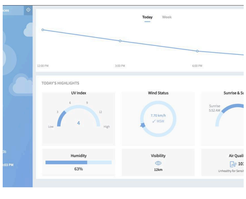

Weather Dashboard

- Real-Time Weather Tracking Application
- Integration With OpenWeather API
- Built With JavaScript And Bootstrap
- Features 7-Day Forecast And Location Detection

View All Projects

@2024 Reyan. All Rights Reserved

Welcome to my story

Learn About My Journey In Technology And Design

Education

Student at AAU

1. I'm A 3rd Year Software Engineering Student At Addis Ababa Institute Of Technology
2. Currently Focusing On Web Development And UI/UX Design

Design Porfolio

While I may not possess exceptional traditional artistic skills, I've discovered a unique talent for translating my creative vision into stunning digital art.

Eden Hazard

Cristiano Ronaldo

Lionel Messi

@2024 Reyan. All Rights Reserved

My Projects

A Showcase Of My Development Work

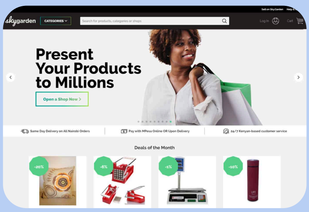

E-Commerce Platform

Full-Stack Web Application Built With React And Node.Js, Featuring User Authentication And Payment Integration.

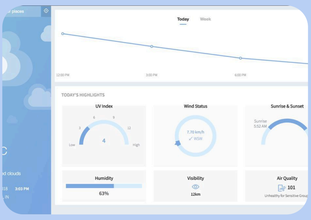

Weather Dashboard

Real-Time Weather Application Using OpenWeather API And JavaScript, With Interactive Maps.

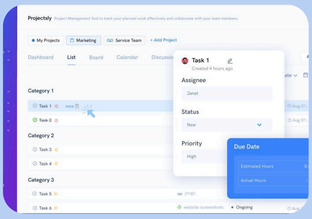

Task Manager

A CRUD Application Built With Python And Django, Featuring Team Collaboration Tools.

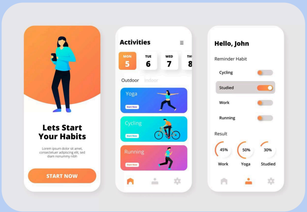

Fitness Tracker App

Mobile Application Developed With React Native, Tracking Workout Routines And Progress.

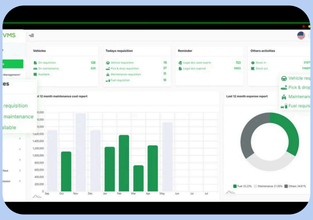

Car Management System

Car Management System Built With React

More Projects

Check Out My GitHub For Additional Projects And Contributions!

@2024 Reyan. All Rights Reserved

Institution	Achievement	Year
AAiT	Software Engineering Degree	2027
Bikolos	High School Diploma	2022

Technical Skills

Category	Skills
Programming Languages	Python, Java, JavaScript
Web Development	HTML, CSS, React
Database	MySQL, MongoDB

Certificate	Platform	Date
Web Development	Udemy	2023
UI/UX Design	Coursera	2023

@2024 Reyan. All Rights Reserved

My Interests

Welcome To My Interests Page! Here You'll Find A Collection Of My Favorite Things To Do. I Have A Spotify Channel Where I Post Inspirational Content, All Because I Love Inspiring Others.

Travel Adventures

I Also Love Travelling And Filming My Best Experiences

@2024 Reyan. All Rights Reserved

Home

About

Portfolio

Education

Interests

Welcome to my story

Learn About My Journey In Technology And Design

Education

Student at AAU

1. I'm A 3rd Year Software Engineering Student At Addis Ababa Institute Of Technology
2. Currently Focusing On Web Development And UI/UX Design

Design Porfolio

While I may not possess exceptional traditional artistic skills, I've discovered a unique talent for translating my creative vision into stunning digital art.

Eden Hazard

Cristiano Ronaldo

Lionel Messi

@2024 Reyan. All Rights Reserved

My Projects

A Showcase Of My Development Work

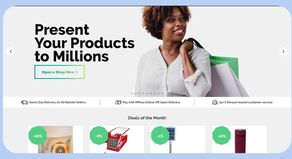

E-Commerce Platform

Full-Stack Web Application
Built With React And Node.Js,
Featuring User Authentication
And Payment Integration.

Weather Dashboard

Real-Time Weather Application Using
OpenWeather API And JavaScript,
With Interactive Maps.

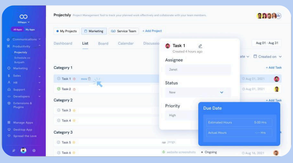

Task Manager

A CRUD Application Built With Python
And Django, Featuring Team
Collaboration Tools.

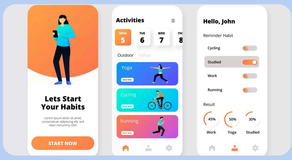

Fitness Tracker App

Mobile Application Developed With
React Native, Tracking Workout
Routines And Progress.

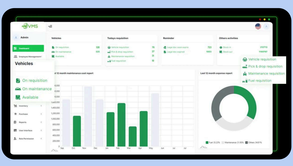

Car Management System

Car Management System Built
With React

More Projects

Check Out My GitHub For Additional
Projects And Contributions!

@2024 Reyan. All Rights Reserved

Academic Background

Institution	Achievement	Year
AAiT	Software Engineering Degree	2027
Bikolos	High School Diploma	2022

Certificates

Technical Skills

Category	Skills
Programming Languages	Python, Java, JavaScript
Web Development	HTML, CSS, React
Database	MySQL, MongoDB

Certications

Certificate	Platform	Date
Web Development	Udemy	2023
UI/UX Design	Coursera	2023

@2024 Reyan. All Rights Reserved

My Interests

Welcome To My Interests Page! Here You'll Find A Collection Of My Favorite Things To Do. I Have A Spotify Channel Where I Post Inspirational Content, All Because I Love Inspiring Others.

Travel Adventures

I Also Love Travelling And Filming My Best Experiences

@2024 Reyan. All Rights Reserved