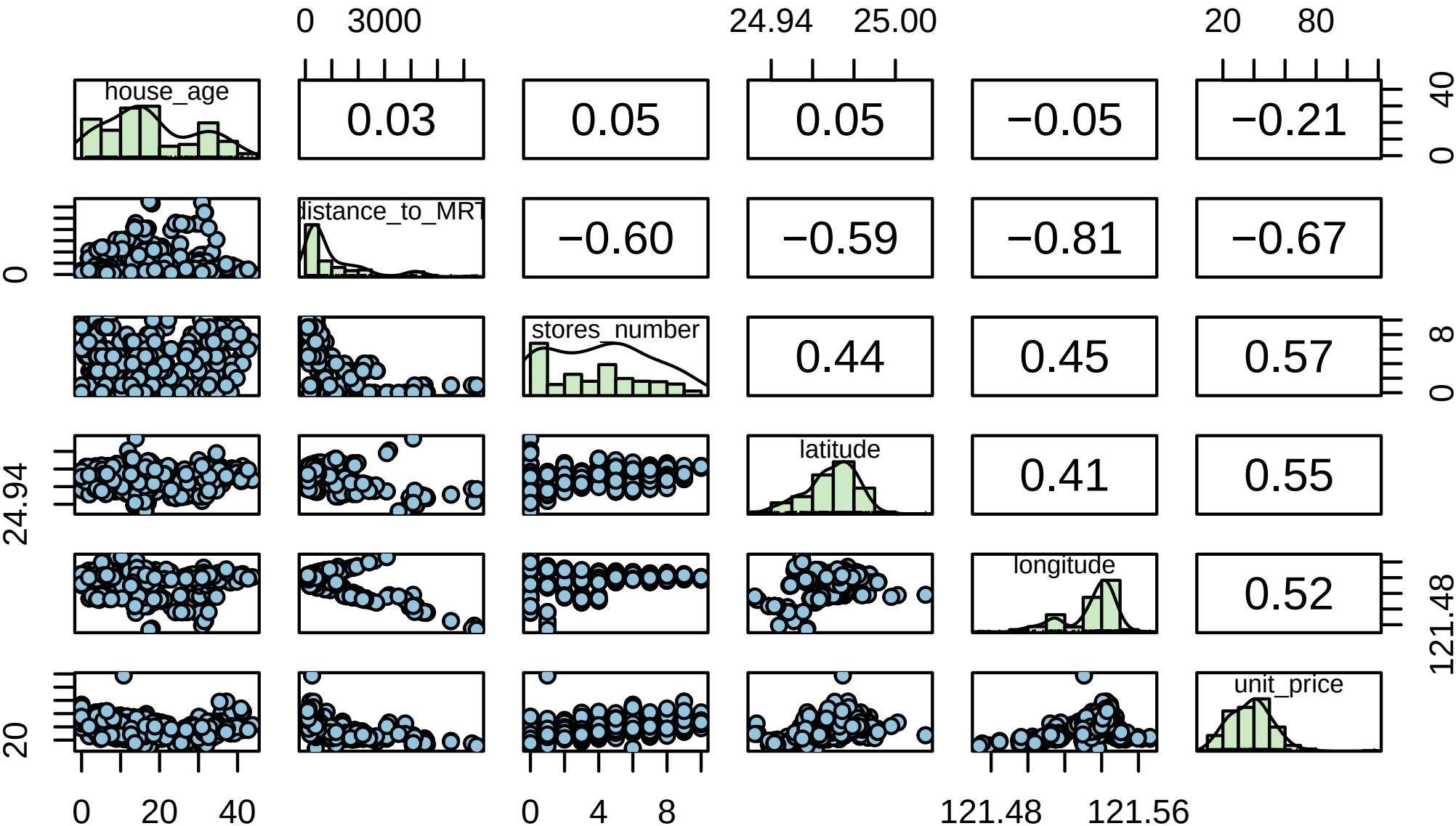Pairwise Relationships in the 'house' Data