ER STUDIO

Rhea Bajpai - 002702927

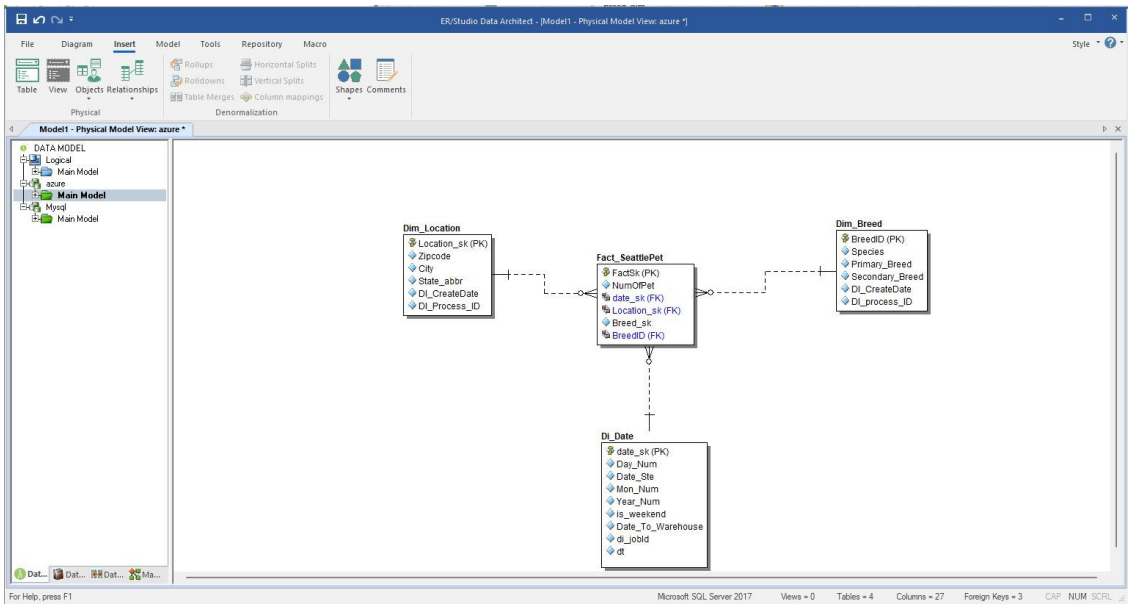

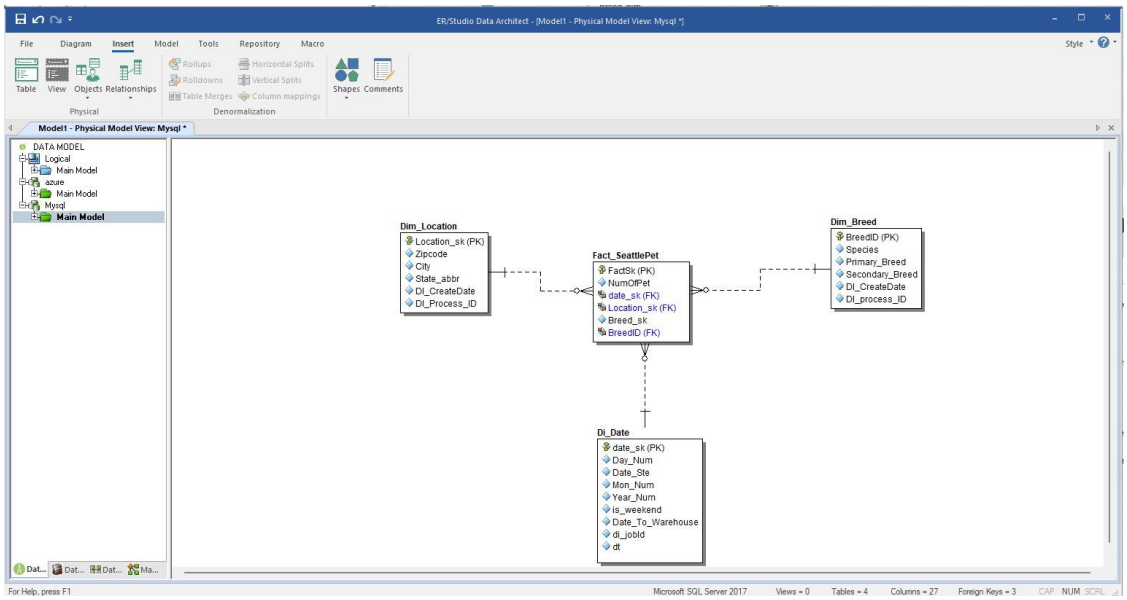

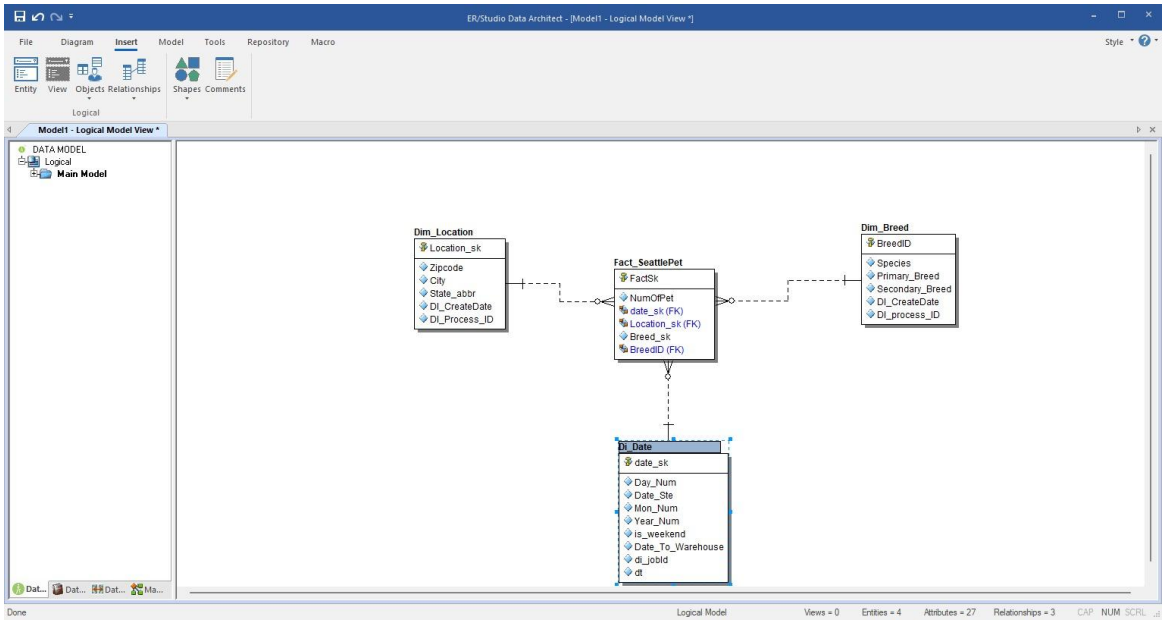

MySQL OUTPUT SCREENSHOT

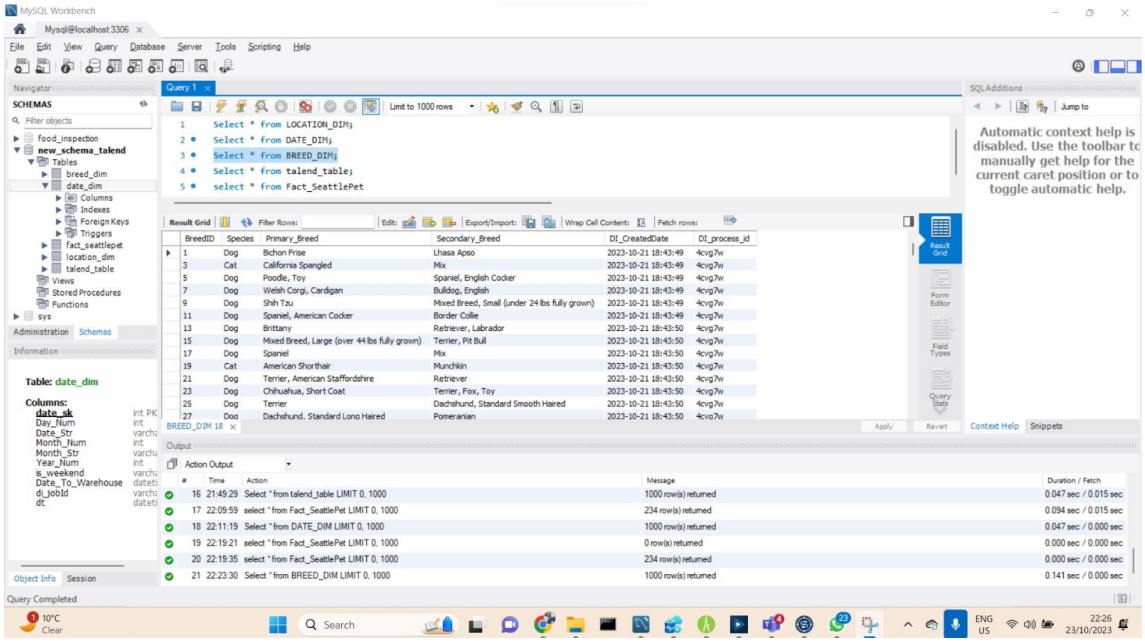
MySQL Workbench
Mysql@localhost:3306
File Edit View Query Database Server Tools Scripting Help
Query 1
1 Select * from LOCATION_DIM;
2 Select * from DATE_DIM;
3 Select * from BREED_DIM;
4 Select * from talend_table;
5 select * from Fact_SeattlePet
Limit to 1000 rows
Result Grid
BreedID Species Primary_Breed Secondary_Breed DI_CreatedDate DI_process_id
1 Dog Bichon Frise Lhasa Apso 2023-10-21 18:43:49 4cvg7w
3 Cat California Spangled Mix 2023-10-21 18:43:49 4cvg7w
5 Dog Poodle, Toy Spaniel, English Cocker 2023-10-21 18:43:49 4cvg7w
7 Dog Welsh Corgi, Cardigan Bulldog, English 2023-10-21 18:43:49 4cvg7w
9 Dog Shih Tzu Mixed Breed, Small (under 24 lbs fully grown) 2023-10-21 18:43:49 4cvg7w
11 Dog Spaniel, American Cocker Border Collie 2023-10-21 18:43:49 4cvg7w
13 Dog Brittany Retriever, Labrador 2023-10-21 18:43:50 4cvg7w
15 Dog Mixed Breed, Large (over 44 lbs fully grown) Terrier, Pit Bull 2023-10-21 18:43:50 4cvg7w
17 Dog Spaniel Mix 2023-10-21 18:43:50 4cvg7w
19 Cat American Shorthair Munchkin 2023-10-21 18:43:50 4cvg7w
21 Dog Terrier, American Staffordshire Retriever 2023-10-21 18:43:50 4cvg7w
23 Dog Chihuahua, Short Coat Terrier, Fox, Toy 2023-10-21 18:43:50 4cvg7w
25 Dog Terrier Dachshund, Standard Smooth Haired 2023-10-21 18:43:50 4cvg7w
27 Dog Dachshund, Standard Long Haired Pomeranian 2023-10-21 18:43:50 4cvg7w
BREED_DIM 18
Automatic context help is disabled. Use the toolbar to manually get help for the current caret position or to toggle automatic help.
Output
Action Output
Time Action Message Duration / Fetch
16 21:49:29 Select * from talend_table LIMIT 0, 1000 1000 row(s) returned 0.047 sec / 0.015 sec
17 22:09:59 select * from Fact_SeattlePet LIMIT 0, 1000 234 row(s) returned 0.094 sec / 0.015 sec
18 22:11:19 Select * from DATE_DIM LIMIT 0, 1000 1000 row(s) returned 0.047 sec / 0.000 sec
19 22:19:21 select * from Fact_SeattlePet LIMIT 0, 1000 0 row(s) returned 0.000 sec / 0.000 sec
20 22:19:35 select * from Fact_SeattlePet LIMIT 0, 1000 234 row(s) returned 0.000 sec / 0.000 sec
21 22:23:30 Select * from BREED_DIM LIMIT 0, 1000 1000 row(s) returned 0.141 sec / 0.000 sec
Query Completed
10°C Clear
Search
ENG US
22:26 23/10/2023

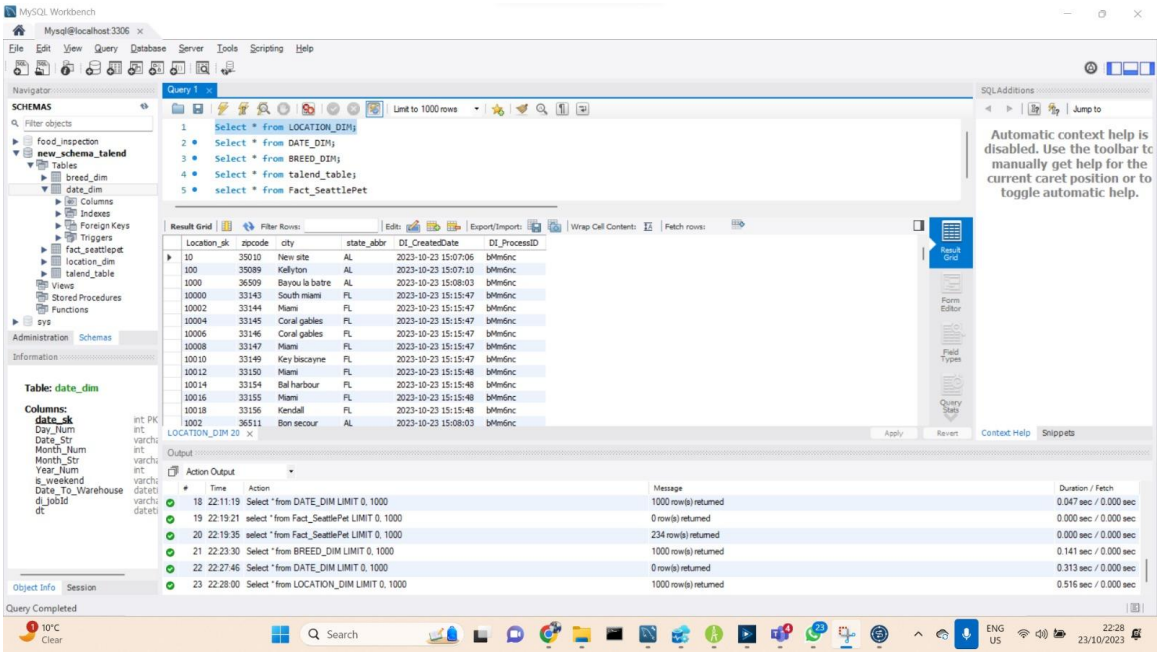
MySQL Workbench
Mysql@localhost:3306
File Edit View Query Database Server Tools Scripting Help
Query 1
1 Select * from LOCATION_DIM;
2 Select * from DATE_DIM;
3 Select * from BREED_DIM;
4 Select * from talend_table;
5 select * from Fact_SeattlePet
Limit to 1000 rows
Result Grid
Location_sk zipcode city state_abbr DI_CreatedDate DI_ProcessID
10 35010 New site AL 2023-10-23 15:07:06 bMn6nc
100 35089 Kellyton AL 2023-10-23 15:07:10 bMn6nc
1000 36509 Bayou la batre AL 2023-10-23 15:08:03 bMn6nc
10000 33143 South miami FL 2023-10-23 15:15:47 bMn6nc
10002 33144 Miami FL 2023-10-23 15:15:47 bMn6nc
10004 33145 Coral gables FL 2023-10-23 15:15:47 bMn6nc
10006 33146 Coral gables FL 2023-10-23 15:15:47 bMn6nc
10008 33147 Miami FL 2023-10-23 15:15:47 bMn6nc
10010 33149 Key biscayne FL 2023-10-23 15:15:47 bMn6nc
10012 33150 Miami FL 2023-10-23 15:15:48 bMn6nc
10014 33154 Bal harbour FL 2023-10-23 15:15:48 bMn6nc
10016 33155 Miami FL 2023-10-23 15:15:48 bMn6nc
10018 33156 Kendall FL 2023-10-23 15:15:48 bMn6nc
1002 36511 Bon secour AL 2023-10-23 15:08:03 bMn6nc
LOCATION_DIM 20
Automatic context help is disabled. Use the toolbar to manually get help for the current caret position or to toggle automatic help.
Output
Action Output
Time Action Message Duration / Fetch
18 22:11:19 Select * from DATE_DIM LIMIT 0, 1000 1000 row(s) returned 0.047 sec / 0.000 sec
19 22:19:21 select * from Fact_SeattlePet LIMIT 0, 1000 0 row(s) returned 0.000 sec / 0.000 sec
20 22:19:35 select * from Fact_SeattlePet LIMIT 0, 1000 234 row(s) returned 0.000 sec / 0.000 sec
21 22:23:30 Select * from BREED_DIM LIMIT 0, 1000 1000 row(s) returned 0.141 sec / 0.000 sec
22 22:27:46 Select * from DATE_DIM LIMIT 0, 1000 0 row(s) returned 0.313 sec / 0.000 sec
23 22:28:00 Select * from LOCATION_DIM LIMIT 0, 1000 1000 row(s) returned 0.516 sec / 0.000 sec
Query Completed
10°C Clear
Search
ENG US
22:28 23/10/2023

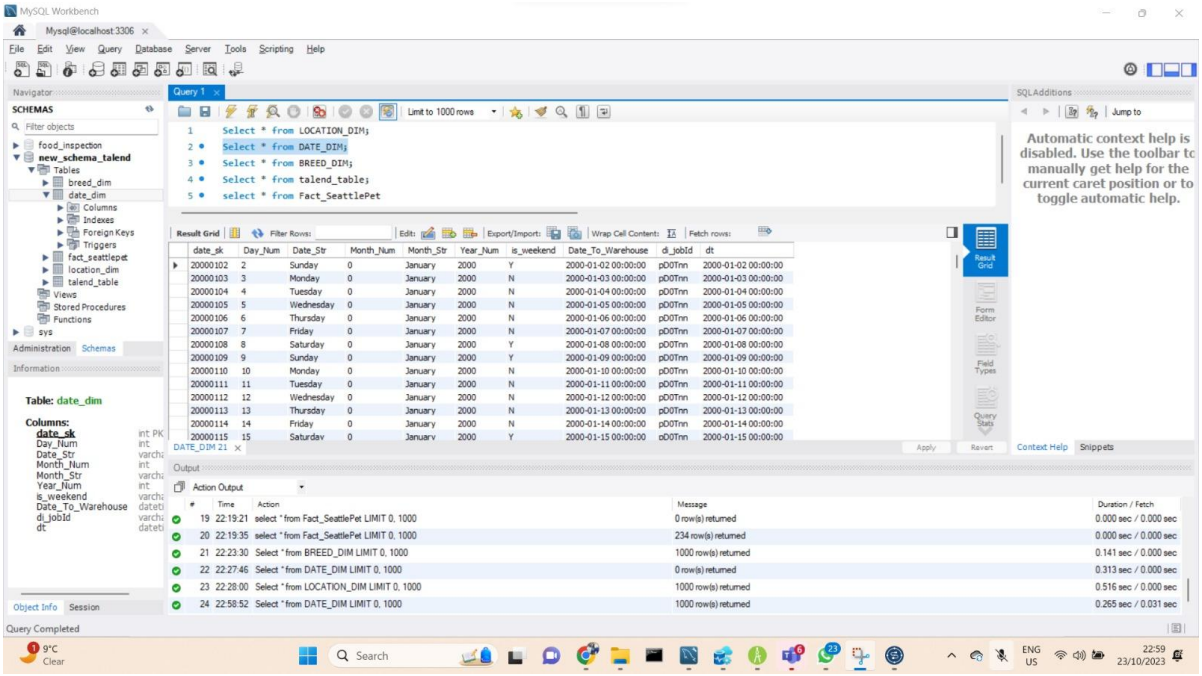
MySQL Workbench
Mysql@localhost:3306
File Edit View Query Database Server Tools Scripting Help
Navigator
SCHEMAS
food_inspection
new_schema_talend
Tables
breed_dim
date_dim
Columns
Indexes
Foreign Keys
Triggers
fact_seattlepet
location_dim
talend_table
Views
Stored Procedures
Functions
sys
Administration Schemas
Information
Table: date_dim
Columns:
date_sk int PK
Day_Num int
Date_Str varchar
Month_Num int
Month_Str varchar
Year_Num int
is_weekend varchar
Date_To_Warehouse datetime
di_jobId varchar
dt datetime
Object Info Session
Query 1
1 Select * from LOCATION_DIM;
2 Select * from DATE_DIM;
3 Select * from BREED_DIM;
4 Select * from talend_table;
5 select * from Fact_SeattlePet
Limit to 1000 rows
Result Grid
Filter Rows:
Edit:
Export/Import:
Wrap Cell Content:
Fetch rows:
date_sk Day_Num Date_Str Month_Num Month_Str Year_Num is_weekend Date_To_Warehouse di_jobId dt
20000102 2 Sunday 0 January 2000 Y 2000-01-02 00:00:00 pD0Tnn 2000-01-02 00:00:00
20000103 3 Monday 0 January 2000 N 2000-01-03 00:00:00 pD0Tnn 2000-01-03 00:00:00
20000104 4 Tuesday 0 January 2000 N 2000-01-04 00:00:00 pD0Tnn 2000-01-04 00:00:00
20000105 5 Wednesday 0 January 2000 N 2000-01-05 00:00:00 pD0Tnn 2000-01-05 00:00:00
20000106 6 Thursday 0 January 2000 N 2000-01-06 00:00:00 pD0Tnn 2000-01-06 00:00:00
20000107 7 Friday 0 January 2000 N 2000-01-07 00:00:00 pD0Tnn 2000-01-07 00:00:00
20000108 8 Saturday 0 January 2000 Y 2000-01-08 00:00:00 pD0Tnn 2000-01-08 00:00:00
20000109 9 Sunday 0 January 2000 Y 2000-01-09 00:00:00 pD0Tnn 2000-01-09 00:00:00
20000110 10 Monday 0 January 2000 N 2000-01-10 00:00:00 pD0Tnn 2000-01-10 00:00:00
20000111 11 Tuesday 0 January 2000 N 2000-01-11 00:00:00 pD0Tnn 2000-01-11 00:00:00
20000112 12 Wednesday 0 January 2000 N 2000-01-12 00:00:00 pD0Tnn 2000-01-12 00:00:00
20000113 13 Thursday 0 January 2000 N 2000-01-13 00:00:00 pD0Tnn 2000-01-13 00:00:00
20000114 14 Friday 0 January 2000 N 2000-01-14 00:00:00 pD0Tnn 2000-01-14 00:00:00
20000115 15 Saturday 0 January 2000 Y 2000-01-15 00:00:00 pD0Tnn 2000-01-15 00:00:00
DATE_DIM 21
Apply Revert
SQLAdditions
Jump to
Automatic context help is disabled. Use the toolbar to manually get help for the current caret position or to toggle automatic help.
Context Help Snippets
Output
Action Output
Time Action Message Duration / Fetch
19 22:19:21 select * from Fact_SeattlePet LIMIT 0, 1000 0 row(s) returned 0.000 sec / 0.000 sec
20 22:19:35 select * from Fact_SeattlePet LIMIT 0, 1000 234 row(s) returned 0.000 sec / 0.000 sec
21 22:23:30 Select * from BREED_DIM LIMIT 0, 1000 1000 row(s) returned 0.141 sec / 0.000 sec
22 22:27:46 Select * from DATE_DIM LIMIT 0, 1000 0 row(s) returned 0.313 sec / 0.000 sec
23 22:28:00 Select * from LOCATION_DIM LIMIT 0, 1000 1000 row(s) returned 0.516 sec / 0.000 sec
24 22:58:52 Select * from DATE_DIM LIMIT 0, 1000 1000 row(s) returned 0.265 sec / 0.031 sec
Query Completed
9°C Clear
Search
ENG US
22:59 23/10/2023

TALEND

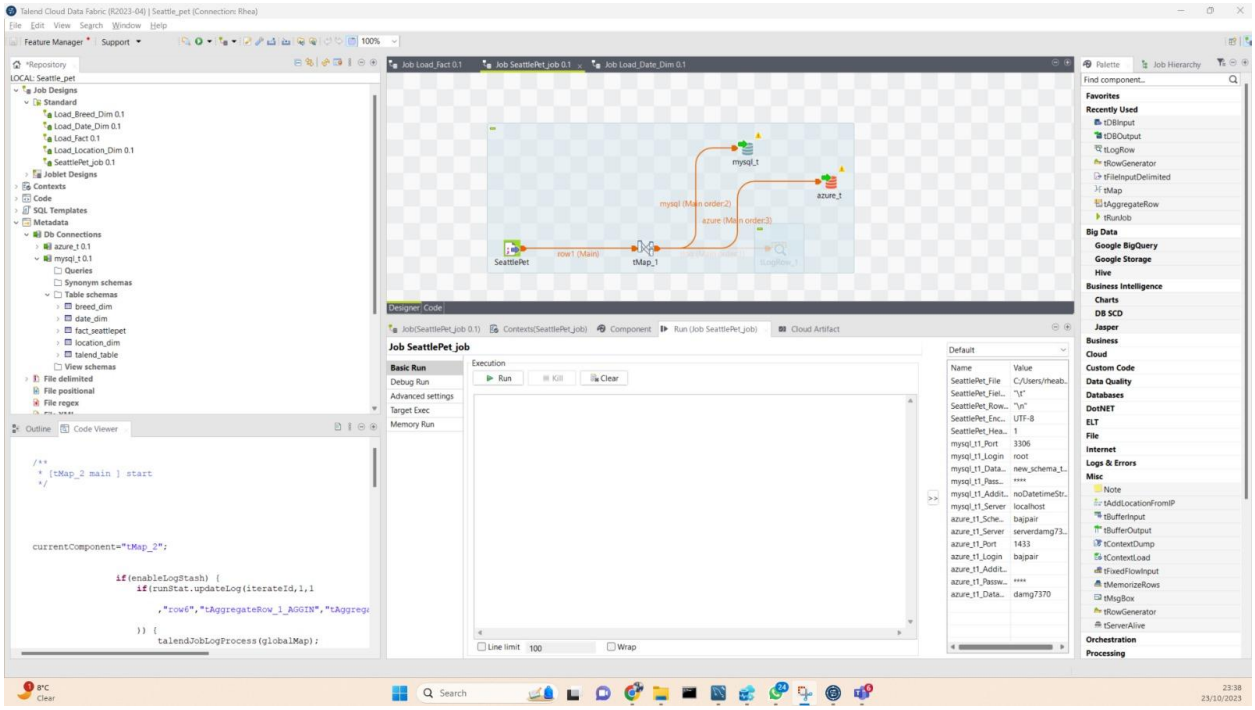
Talend Cloud Data Fabric (R2023-04) | Seattle_pet (Connection: Rhea)
File Edit View Search Window Help
Feature Manager Support
*Repository
LOCAL: Seattle_pet
Job Designs
Standard
Load_Breed_Dim 0.1
Load_Date_Dim 0.1
Load_Fact 0.1
Load_Location_Dim 0.1
SeattlePet_job 0.1
Joblet Designs
Contexts
Code
SQL Templates
Metadata
Db Connections
azure_t 0.1
mysql_t 0.1
Queries
Synonym schemas
Table schemas
breed_dim
date_dim
fact_seattlepet
location_dim
talend_table
View schemas
File delimited
File positional
File regex
Outline Code Viewer
/**
* [tMap_2 main] start
*/
currentComponent="tMap_2";
if(enableLogStash) {
if(runStat.updateLog(iterateId,1,1
,"row6","tAggregateRow_1_AGGIN","tAggrega
)) {
talendJobLogProcess(globalMap);
Job Load_Fact 0.1
Job SeattlePet_job 0.1
Job Load_Date_Dim 0.1
mysql_t
azure_t
mysql (Main order:2)
azure (Main order:3)
SeattlePet
row1 (Main)
tMap_1
Designer Code
Job(SeattlePet_job 0.1)
Contexts(SeattlePet_job)
Component
Run (Job SeattlePet_job)
Cloud Artifact
Job SeattlePet_job
Basic Run
Debug Run
Advanced settings
Target Exec
Memory Run
Execution
Run
Kill
Clear
Line limit 100
Wrap
Default
Name Value
SeattlePet_File C:/Users/rheab...
SeattlePet_Fiel... "\t"
SeattlePet_Row... "\n"
SeattlePet_Enc... UTF-8
SeattlePet_Hea... 1
mysql_t1_Port 3306
mysql_t1_Login root
mysql_t1_Data... new_schema_t...
mysql_t1_Pass... ****
mysql_t1_Addit... noDatetimeStr...
mysql_t1_Server localhost
azure_t1_Sche... bajpair
azure_t1_Server serverdamg73...
azure_t1_Port 1433
azure_t1_Login bajpair
azure_t1_Addit...
azure_t1_Passw... ****
azure_t1_Data... damg7370
Palette
Job Hierarchy
Find component...
Favorites
Recently Used
tDBInput
tDBOutput
tLogRow
tRowGenerator
tFileInputDelimited
tMap
tAggregateRow
tRunJob
Big Data
Google BigQuery
Google Storage
Hive
Business Intelligence
Charts
DB SCD
Jasper
Business
Cloud
Custom Code
Data Quality
Databases
DotNET
ELT
File
Internet
Logs & Errors
Misc
Note
tAddLocationFromIP
tBufferInput
tBufferOutput
tContextDump
tContextLoad
tFixedFlowInput
tMemorizeRows
tMsgBox
tRowGenerator
tServerAlive
Orchestration
Processing
8°C Clear
Search
23:38 23/10/2023

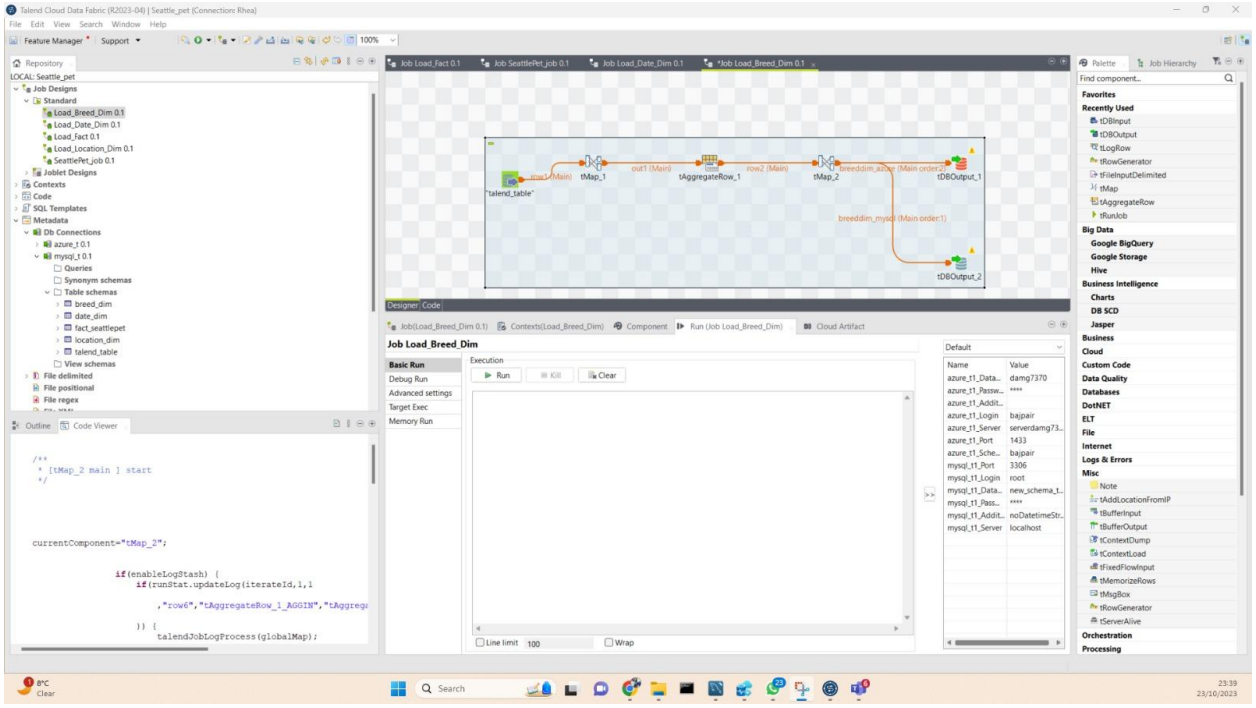
Talend Cloud Data Fabric (R2023-04) | Seattle_pet (Connection: Rhea)
Job Load_Breed_Dim
tMap_1
tAggregateRow_1
tMap_2
tDBOutput_1
tDBOutput_2
/**
* [tMap_2 main] start
*/
currentComponent="tMap_2";
if(enableLogStash) {
if(runStat.updateLog(iterateId,1,1
,"row6","tAggregateRow_1_AGGIN","tAggrega
)) {
talendJobLogProcess(globalMap);

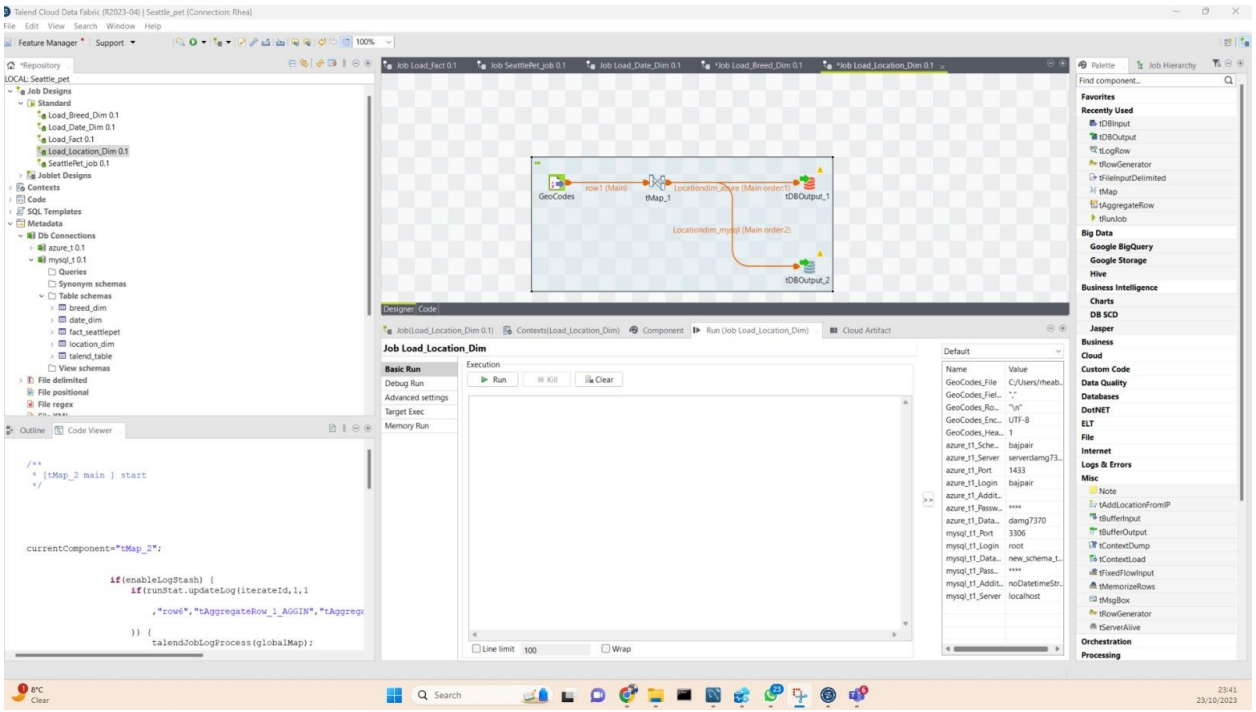
Talend Cloud Data Fabric (R2023-04) | Seattle_pet (Connection: Rhea)
Job Load_Location_Dim
GeoCodes
tMap_1
tDBOutput_1
tDBOutput_2
/**
* [tMap_2 main] start
*/
currentComponent="tMap_2";
if(enableLogStash) {
if(runStat.updateLog(iterateId,1,1
,"row6","tAggregateRow_1_AGGIN","tAggrega
)) {
talendJobLogProcess(globalMap);

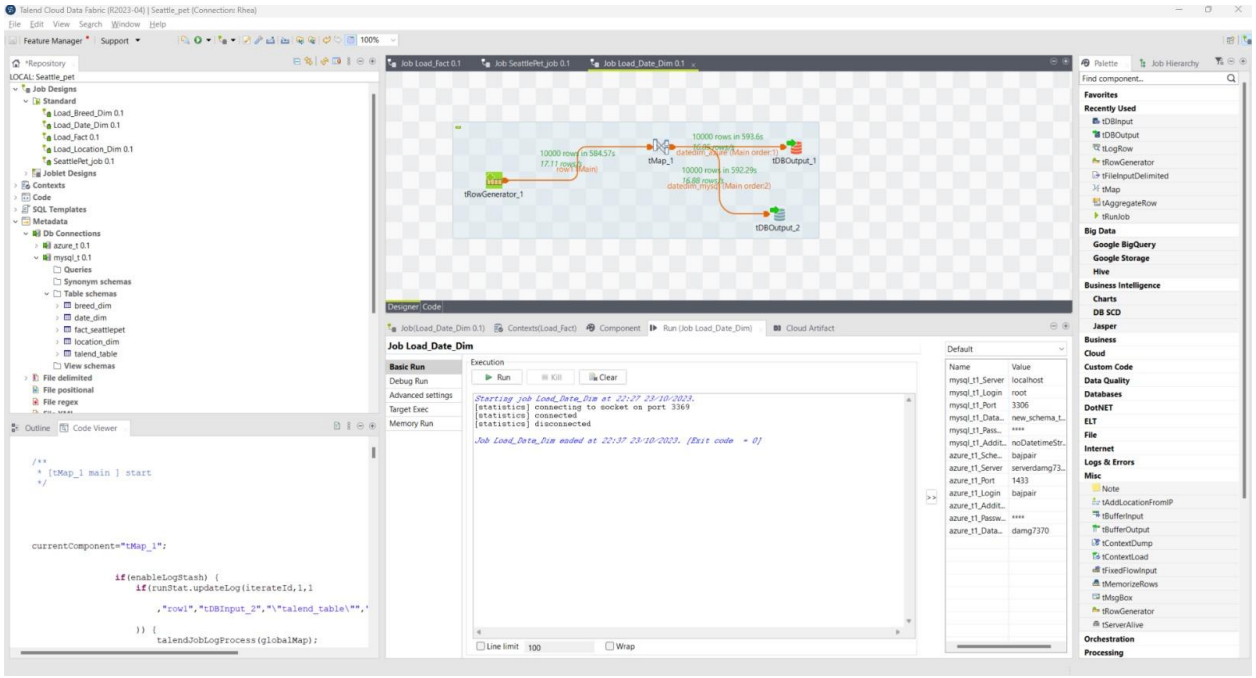
Job Load_Date_Dim
Execution
Run
Kill
Clear
Basic Run
Debug Run
Advanced settings
Target Exec
Memory Run
Starting job Load_Date_Dim at 22:27 23/10/2023.
[statistics] connecting to socket on port 3369
[statistics] connected
[statistics] disconnected
Job Load_Date_Dim ended at 22:37 23/10/2023. [Exit code = 0]
Line limit 100
Wrap

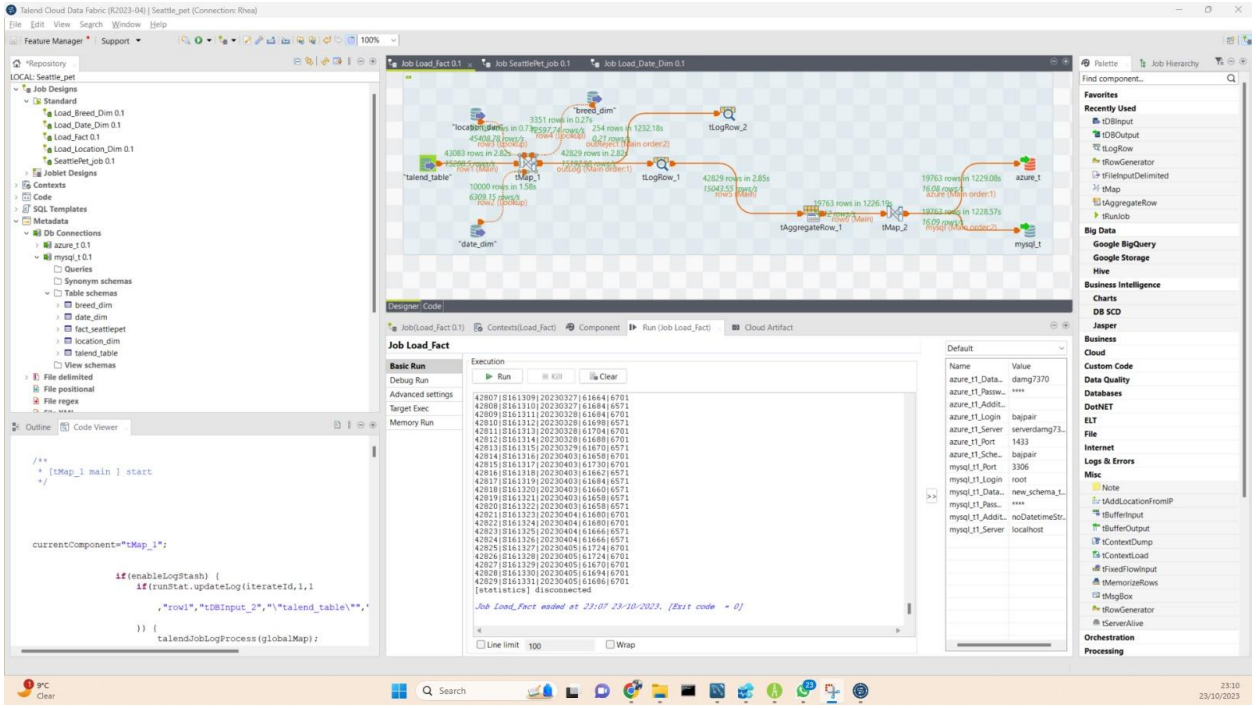
Job Load_Fact
Execution
Run
Kill
Clear
Basic Run
Debug Run
Advanced settings
Target Exec
Memory Run
Job Load_Fact ended at 23:07 23/10/2023. [Exit code = 0]
Line limit 100
Wrap

AZURE

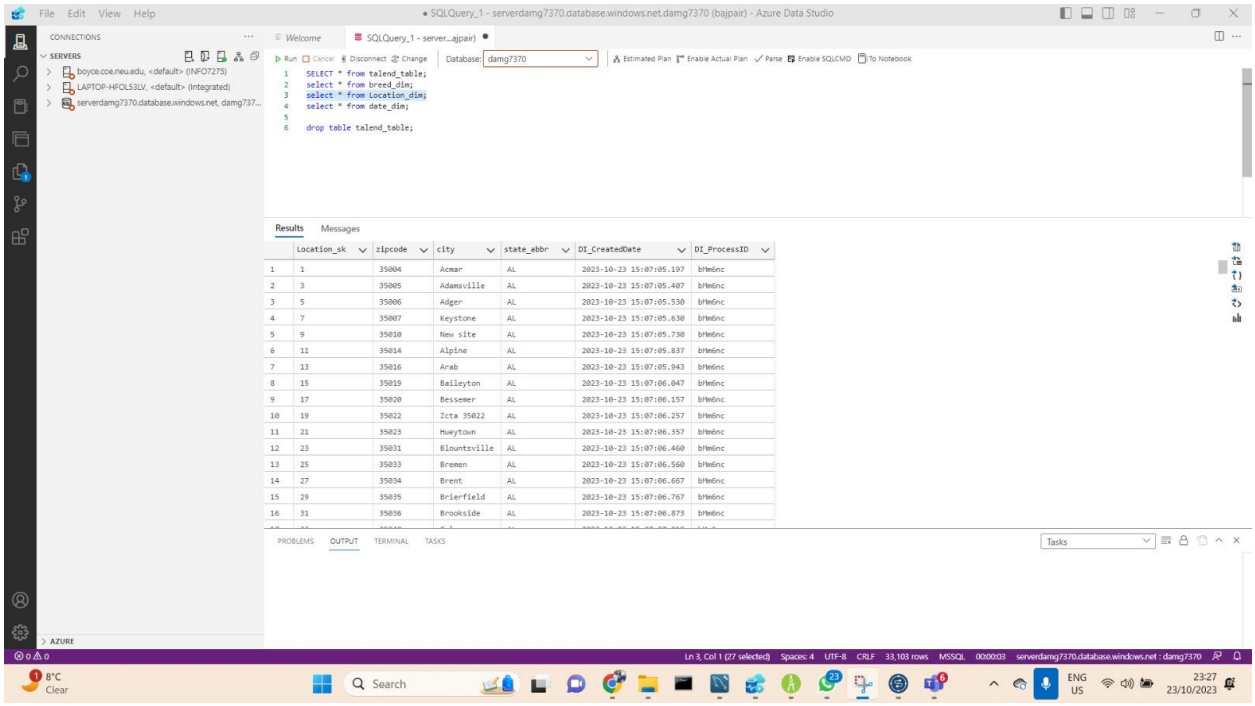
File Edit View Help
• SQLQuery_1 - serverdamg7370.database.windows.net.damg7370 (bajpair) - Azure Data Studio
CONNECTIONS
SERVERS
boyce.coe.neu.edu, <default> (INFO7275)
LAPTOP-HFOL53LV, <default> (Integrated)
serverdamg7370.database.windows.net, damg737...
Welcome
SQLQuery_1 - server...ajpair) •
Run Cancel Disconnect Change
Database: damg7370
Estimated Plan Enable Actual Plan Parse Enable SQLCMD To Notebook
1 SELECT * from talend_table;
2 select * from breed_dim;
3 select * from Location_dim;
4 select * from date_dim;
5
6 drop table talend_table;
Results Messages
Location_sk zipcode city state_abbr DI_CreatedDate DI_ProcessID
1 1 35004 Acmar AL 2023-10-23 15:07:05.197 bMm6nc
2 3 35005 Adamsville AL 2023-10-23 15:07:05.407 bMm6nc
3 5 35006 Adger AL 2023-10-23 15:07:05.530 bMm6nc
4 7 35007 Keystone AL 2023-10-23 15:07:05.630 bMm6nc
5 9 35010 New site AL 2023-10-23 15:07:05.730 bMm6nc
6 11 35014 Alpine AL 2023-10-23 15:07:05.837 bMm6nc
7 13 35016 Arab AL 2023-10-23 15:07:05.943 bMm6nc
8 15 35019 Baileyton AL 2023-10-23 15:07:06.047 bMm6nc
9 17 35020 Bessemer AL 2023-10-23 15:07:06.157 bMm6nc
10 19 35022 Zcta 35022 AL 2023-10-23 15:07:06.257 bMm6nc
11 21 35023 Hueytown AL 2023-10-23 15:07:06.357 bMm6nc
12 23 35031 Blountsville AL 2023-10-23 15:07:06.460 bMm6nc
13 25 35033 Bremen AL 2023-10-23 15:07:06.560 bMm6nc
14 27 35034 Brent AL 2023-10-23 15:07:06.667 bMm6nc
15 29 35035 Brierfield AL 2023-10-23 15:07:06.767 bMm6nc
16 31 35036 Brookside AL 2023-10-23 15:07:06.873 bMm6nc
PROBLEMS OUTPUT TERMINAL TASKS
Tasks
AZURE
Ln 3, Col 1 (27 selected) Spaces: 4 UTF-8 CRLF 33,103 rows MSSQL 00:00:03 serverdamg7370.database.windows.net : damg7370
8°C Clear
Search
ENG US
23:27 23/10/2023

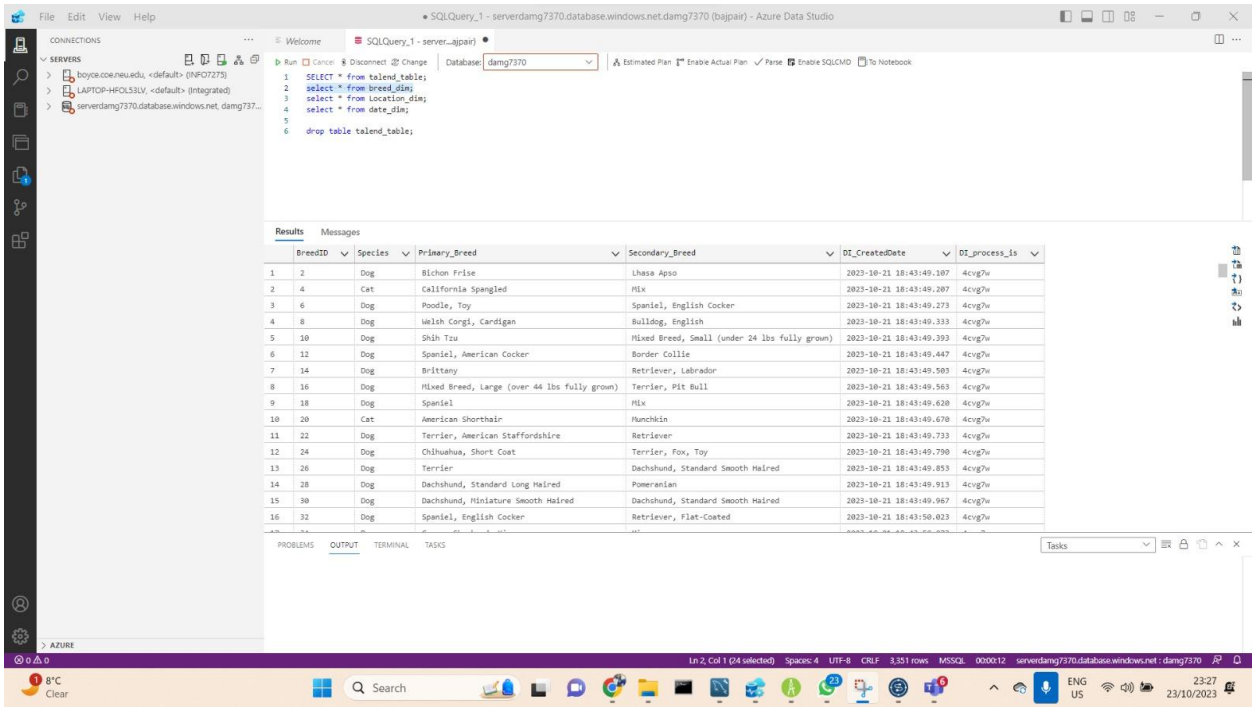
File Edit View Help
• SQLQuery_1 - serverdamg7370.database.windows.net.damg7370 (bajpair) - Azure Data Studio
CONNECTIONS
SERVERS
boyce.coe.neu.edu, <default> (INFO7275)
LAPTOP-HFOL53LV, <default> (Integrated)
serverdamg7370.database.windows.net, damg737...
Welcome
SQLQuery_1 - server...ajpair) •
Run Cancel Disconnect Change
Database: damg7370
Estimated Plan Enable Actual Plan Parse Enable SQLCMD To Notebook
1 SELECT * from talend_table;
2 select * from breed_dim;
3 select * from Location_dim;
4 select * from date_dim;
5
6 drop table talend_table;
Results Messages
BreedID Species Primary_Breed Secondary_Breed DI_CreatedDate DI_process_is
1 2 Dog Bichon Frise Lhasa Apso 2023-10-21 18:43:49.107 4cvg7w
2 4 Cat California Spangled Mix 2023-10-21 18:43:49.207 4cvg7w
3 6 Dog Poodle, Toy Spaniel, English Cocker 2023-10-21 18:43:49.273 4cvg7w
4 8 Dog Welsh Corgi, Cardigan Bulldog, English 2023-10-21 18:43:49.333 4cvg7w
5 10 Dog Shih Tzu Mixed Breed, Small (under 24 lbs fully grown) 2023-10-21 18:43:49.393 4cvg7w
6 12 Dog Spaniel, American Cocker Border Collie 2023-10-21 18:43:49.447 4cvg7w
7 14 Dog Brittany Retriever, Labrador 2023-10-21 18:43:49.503 4cvg7w
8 16 Dog Mixed Breed, Large (over 44 lbs fully grown) Terrier, Pit Bull 2023-10-21 18:43:49.563 4cvg7w
9 18 Dog Spaniel Mix 2023-10-21 18:43:49.620 4cvg7w
10 20 Cat American Shorthair Munchkin 2023-10-21 18:43:49.670 4cvg7w
11 22 Dog Terrier, American Staffordshire Retriever 2023-10-21 18:43:49.733 4cvg7w
12 24 Dog Chihuahua, Short Coat Terrier, Fox, Toy 2023-10-21 18:43:49.790 4cvg7w
13 26 Dog Terrier Dachshund, Standard Smooth Haired 2023-10-21 18:43:49.853 4cvg7w
14 28 Dog Dachshund, Standard Long Haired Pomeranian 2023-10-21 18:43:49.913 4cvg7w
15 30 Dog Dachshund, Miniature Smooth Haired Dachshund, Standard Smooth Haired 2023-10-21 18:43:49.967 4cvg7w
16 32 Dog Spaniel, English Cocker Retriever, Flat-Coated 2023-10-21 18:43:50.023 4cvg7w
PROBLEMS OUTPUT TERMINAL TASKS
Tasks
AZURE
Ln 2, Col 1 (24 selected) Spaces: 4 UTF-8 CRLF 3,351 rows MSSQL 00:00:12 serverdamg7370.database.windows.net : damg7370
8°C Clear
Search
ENG US
23:27 23/10/2023

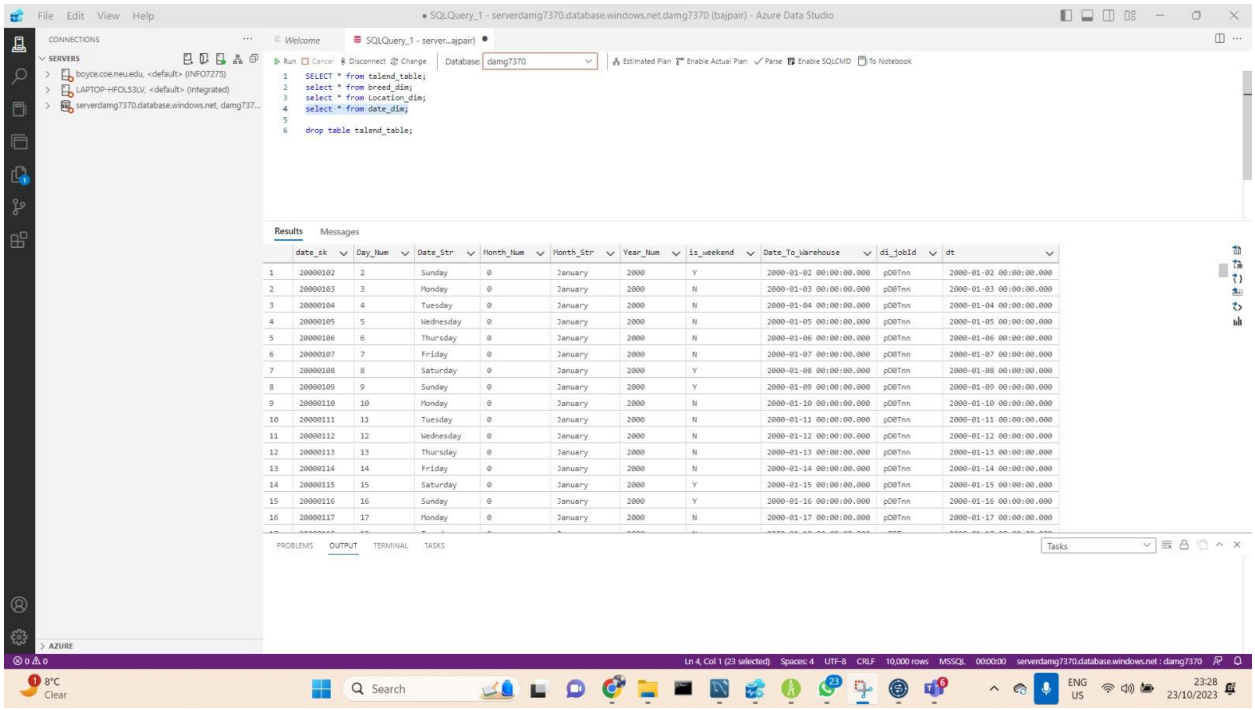
File Edit View Help
• SQLQuery_1 - serverdamg7370.database.windows.net.damg7370 (bajpair) - Azure Data Studio
CONNECTIONS
SERVERS
boyce.coe.neu.edu, <default> (INFO7275)
LAPTOP-HFOL53LV, <default> (Integrated)
serverdamg7370.database.windows.net, damg737...
Welcome
SQLQuery_1 - server...ajpair)
Run Cancel Disconnect Change
Database: damg7370
Estimated Plan Enable Actual Plan Parse Enable SQLCMD To Notebook
1 SELECT * from talend_table;
2 select * from breed_dim;
3 select * from Location_dim;
4 select * from date_dim;
5
6 drop table talend_table;
Results
Messages
date_sk Day_Num Date_Str Month_Num Month_Str Year_Num is_weekend Date_To_Warehouse di_jobId dt
1 20000102 2 Sunday 0 January 2000 Y 2000-01-02 00:00:00.000 pD0Tnn 2000-01-02 00:00:00.000
2 20000103 3 Monday 0 January 2000 N 2000-01-03 00:00:00.000 pD0Tnn 2000-01-03 00:00:00.000
3 20000104 4 Tuesday 0 January 2000 N 2000-01-04 00:00:00.000 pD0Tnn 2000-01-04 00:00:00.000
4 20000105 5 Wednesday 0 January 2000 N 2000-01-05 00:00:00.000 pD0Tnn 2000-01-05 00:00:00.000
5 20000106 6 Thursday 0 January 2000 N 2000-01-06 00:00:00.000 pD0Tnn 2000-01-06 00:00:00.000
6 20000107 7 Friday 0 January 2000 N 2000-01-07 00:00:00.000 pD0Tnn 2000-01-07 00:00:00.000
7 20000108 8 Saturday 0 January 2000 Y 2000-01-08 00:00:00.000 pD0Tnn 2000-01-08 00:00:00.000
8 20000109 9 Sunday 0 January 2000 Y 2000-01-09 00:00:00.000 pD0Tnn 2000-01-09 00:00:00.000
9 20000110 10 Monday 0 January 2000 N 2000-01-10 00:00:00.000 pD0Tnn 2000-01-10 00:00:00.000
10 20000111 11 Tuesday 0 January 2000 N 2000-01-11 00:00:00.000 pD0Tnn 2000-01-11 00:00:00.000
11 20000112 12 Wednesday 0 January 2000 N 2000-01-12 00:00:00.000 pD0Tnn 2000-01-12 00:00:00.000
12 20000113 13 Thursday 0 January 2000 N 2000-01-13 00:00:00.000 pD0Tnn 2000-01-13 00:00:00.000
13 20000114 14 Friday 0 January 2000 N 2000-01-14 00:00:00.000 pD0Tnn 2000-01-14 00:00:00.000
14 20000115 15 Saturday 0 January 2000 Y 2000-01-15 00:00:00.000 pD0Tnn 2000-01-15 00:00:00.000
15 20000116 16 Sunday 0 January 2000 Y 2000-01-16 00:00:00.000 pD0Tnn 2000-01-16 00:00:00.000
16 20000117 17 Monday 0 January 2000 N 2000-01-17 00:00:00.000 pD0Tnn 2000-01-17 00:00:00.000
PROBLEMS OUTPUT TERMINAL TASKS
Tasks
AZURE
Ln 4, Col 1 (23 selected) Spaces: 4 UTF-8 CRLF 10,000 rows MSSQL 00:00:00 serverdamg7370.database.windows.net : damg7370
8°C Clear
Search
ENG US
23:28 23/10/2023