QUEZON CITY UNIVERSITY

COLLEGE OF COMPUTER STUDIES

IAS101 – FUNDAMENTAL OF INFORMATION ASSURANCE AND SECURITY 1

SCORE	PERCENTAGE
50	

NAME:

Aguirre, Rain Alexander S. 23-2039

Cayabyab, Jaymee A. 23-2324

Cresencio, Princess Jasmine S. 23-2075

Galang, Lawrence Vazthy O. 23-2302

Labajo, Maria Hanna A. 23-2215

Tutaan, Carille D. 23-2299

Verdan, Alyssa T. 23-2207

YEAR/SECTION: SBIT 3N

DATE: February 19, 2026

INSTRUCTIONS:

A. **Group Activity (5 members)**
B. **Search for 1 malicious software and do the following:**
   1. **Name of malicious software?**
      - ILOVEYOU Virus is often called *Love Bug* or *Loveletter*. It is a computer worm that spread globally in May 2000.

   2. **Damage/s what will cause?**
      - According to EBSCO, millions of computers worldwide are affected within hours of its release. The estimated economic damages are ranged from about $3 billion to $15 billion, that is mostly from cleanup, recovery, and lost productivity. It also said that major email systems were overwhelmed, forcing companies and agencies to shut down email servers temporarily. In addition, according to Kaspersky, the ILOVEYOU virus corrupted or overwrote local files like documents, images, and audio files.

   3. **How will the virus penetrate the system?**
      - The Entry Method, According to my references the ILOVEYOU arrived as an email attachment. According to EBSCO, the email's subject was "ILOVEYOU" to entice recipients to open it. But According to Kaspersky, the attachment was named LOVE-LETTER-FOR-YOU.TXT.vbs. Because Windows hid the .vbs extension, many users thought it was a harmless text file.
      - The Infection Mechanism, first the victim opened the attachment. Second, Windows executed the file as a VBScript that is a built-in scripting language (Kaspersky). The script then copied itself to multiple locations on the system. Next, it sends itself to every email address in the victim's Microsoft Outlook address book, spreading rapidly (EBSCO). Lastly, attempted to overwrite certain files and could download additional malicious payloads (Kaspersky).
      - According to Kaspersky, this method combined social engineering with automatic replication, tricking users and exploiting normal email functionality.

4. **Sample codes of malicious software and how it will work.**
   - Simple VBScript example that demonstrates how scripts run, but does not harm systems.

```
' Educational Demo Script (harmless)
Set objShell = CreateObject("WScript.Shell")
objShell.Popup "This script is running!", 3, "Demo", 64
```

   - How it works:
     - CreatedObject("WScript.Shell") lets the script interact with the system shell.
     - Popup displays a message box.
     - This code simply shows how a script executes when run, no damage done.

DEMO

- I used Virtual Box (Oracle VM VirtualBox) for my windows safety.

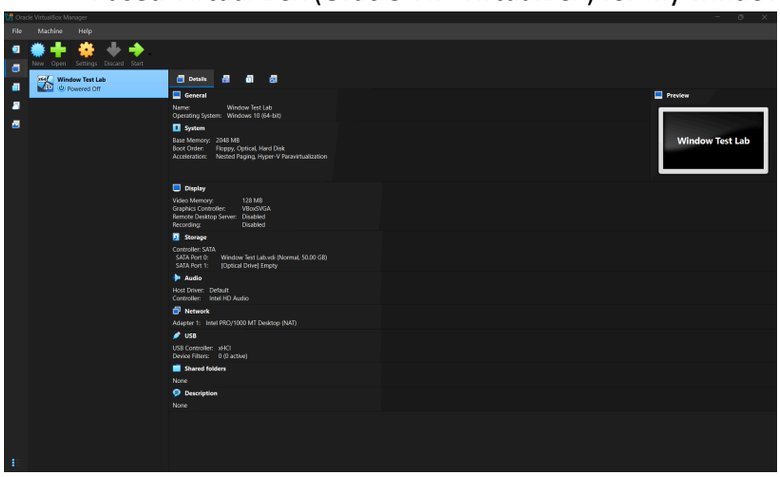

- I opened Notepad then copy the code and save it.

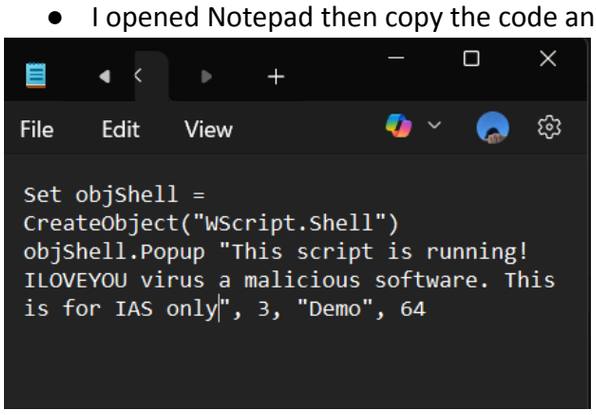

- I double-clicked the file and a popup message appeared.

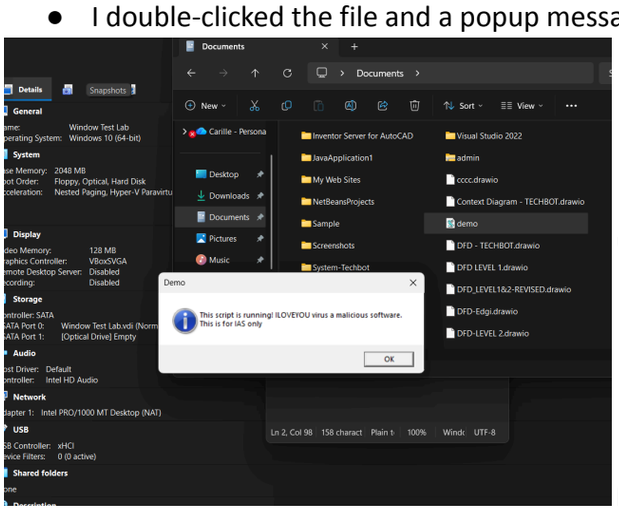

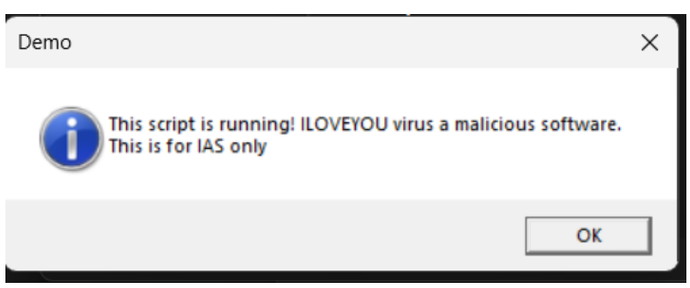

- Real malware code like ILOVEYOU uses scripting
    - Access filesystem objects
    - Copy itself to other locations
    - Interacts with email clients.
- Example Code **(do not run)**

```
' Educational Concept of file overwrite (destructive)
Set fso = CreateObject("Scripting.FileSystemObject")
If fso.FileExists("C:\example.jpg") Then
   fso.DeleteFile "C:\example.jpg"
End If
```

- This code theoretically deletes a file, which is similar to destructive actions done by malware but should never be used outside a controlled learning environment.

5. **Discuss this in class for the next meeting.**

References

- ILOVEYOU Virus Attacks Computers | Computer Science | Research Starters | EBSCO Research. (n.d.). EBSCO. https://www.ebsco.com/research-starters/computer-science/iloveyou-virus-attacks-computers?utm_source=chatgpt.com

- https://www.kaspersky.com/blog/cybersecurity-history-iloveyou/45001/