SEHT - Smart Energy Hub Transformer

Imagens do protótipo desenvolvido

- Vista geral da bancada de trabalho e do SEHT
- Conversores eletrónicos de potência, sistema de aquisição de sinais
- Bancos de baterias de iões de lítio
- Microcontroladores (MCU), *masters* e *slaves*
- Desenvolvimento de placas de circuito impresso para MCU
- Formas de onda da corrente dos conversores DC-DC
- Formas de onda da tensão e correntes para os inversores 3~ de tensão

ISEL, 15 de março de 2022

Ricardo Luís
(Professor adjunto/Coordenador do projeto SEHT)

Vista geral da bancada de trabalho e do SEHT

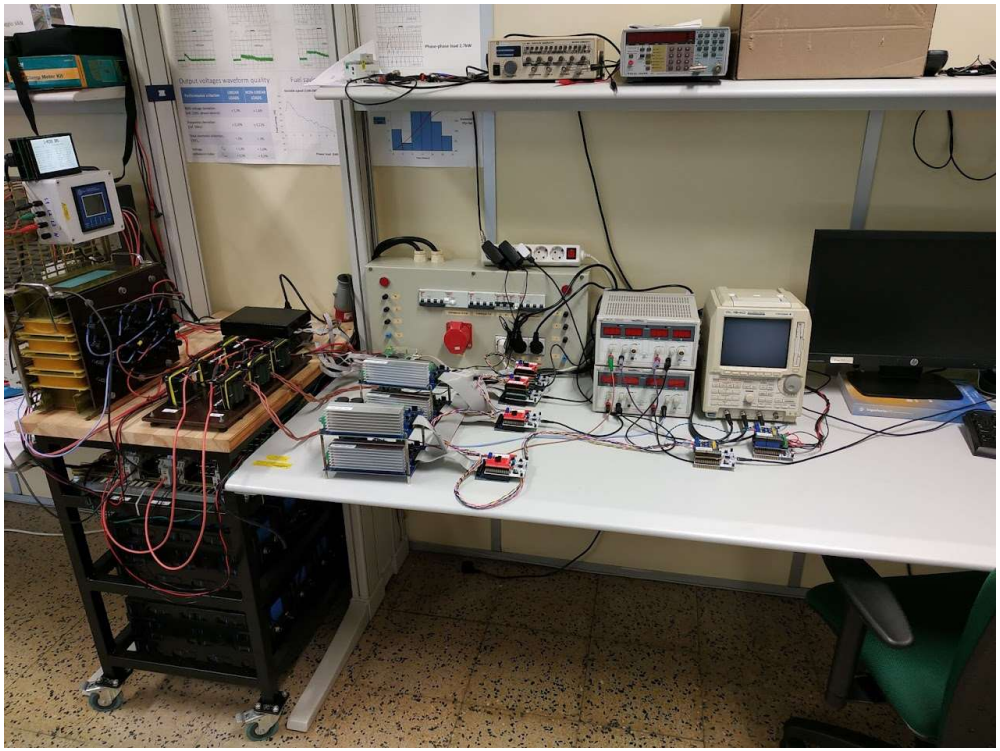

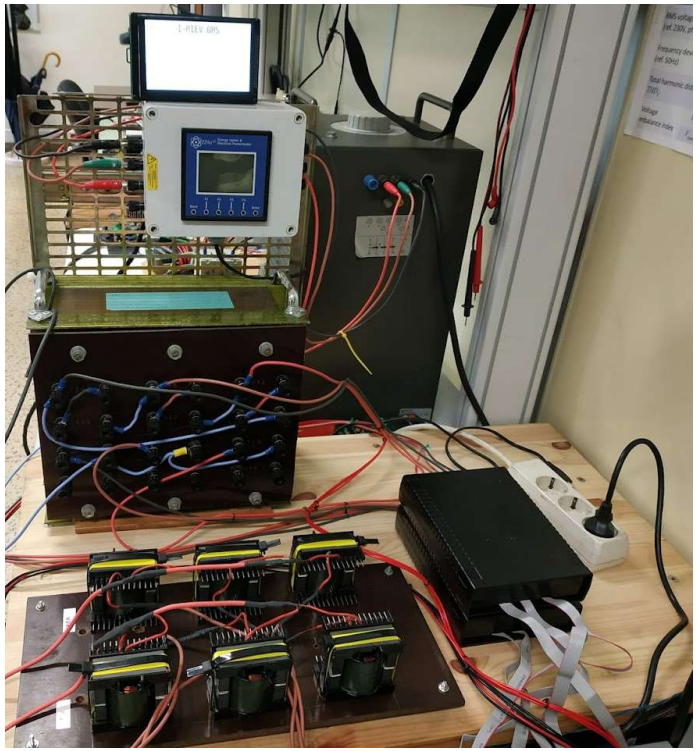

Conversores eletrónicos de potência, sistema de aquisição de sinais (DAQ)

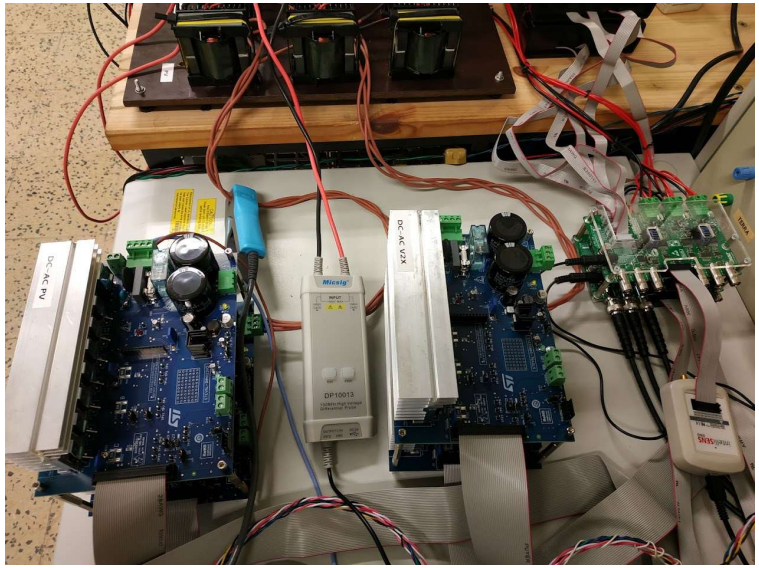

Bancos de baterias de iões de lítio

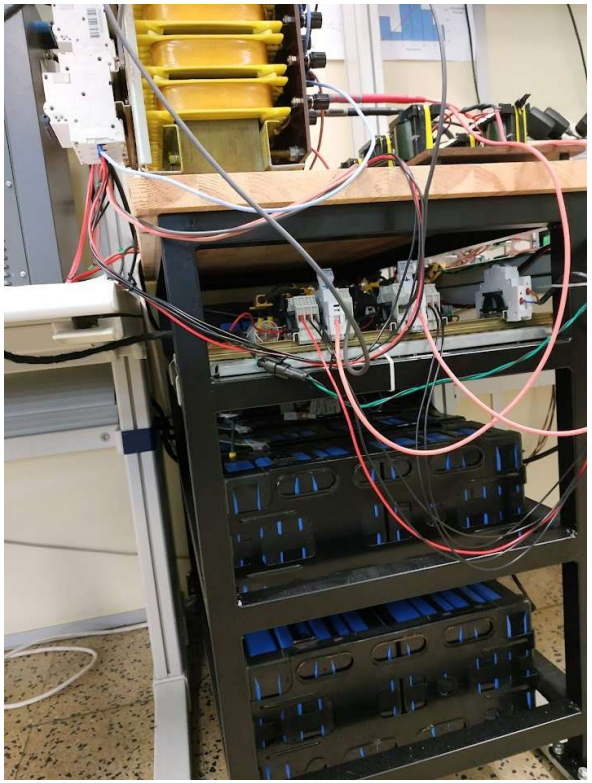

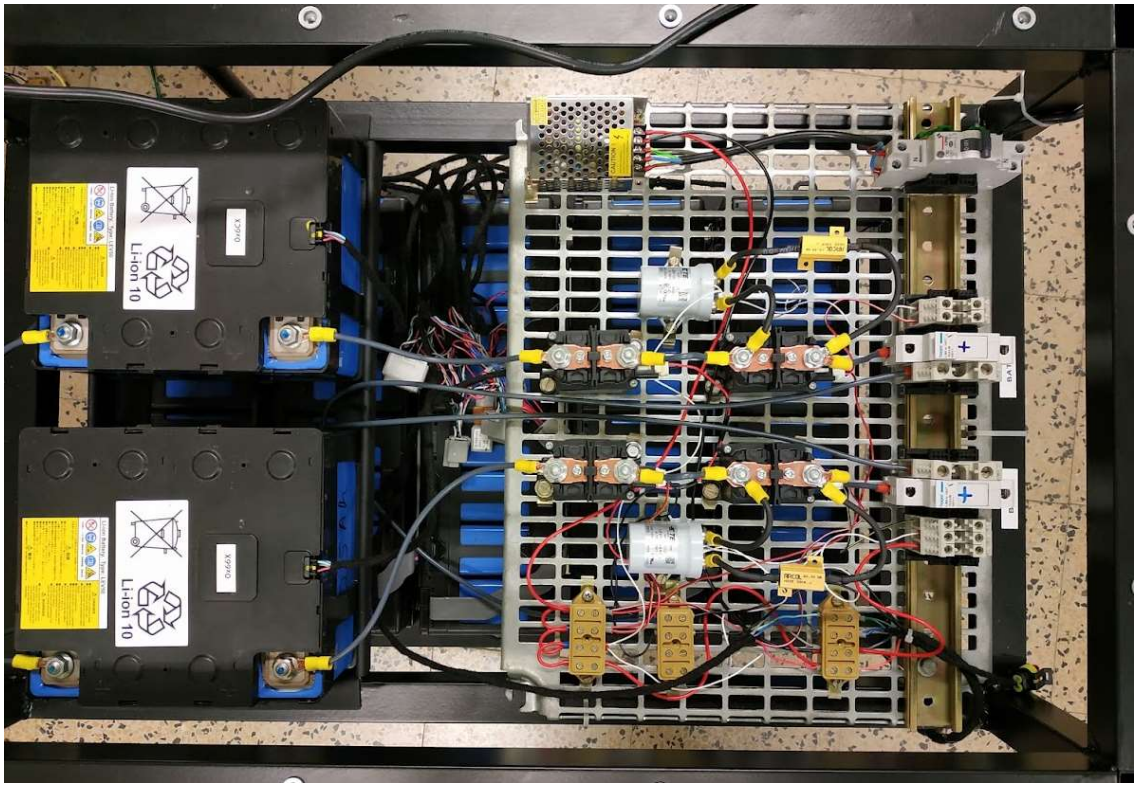

Microcontroladores, masters e slaves

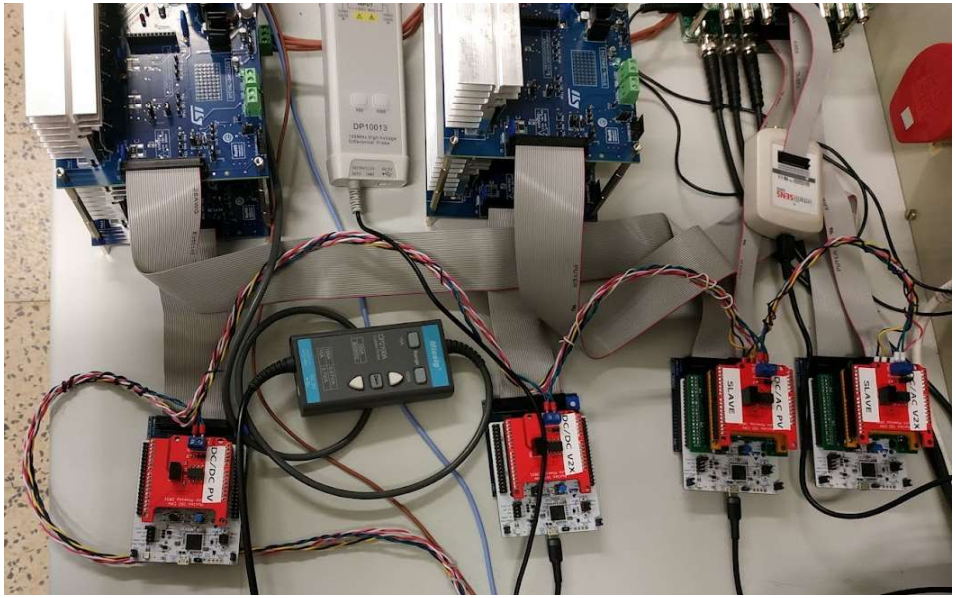

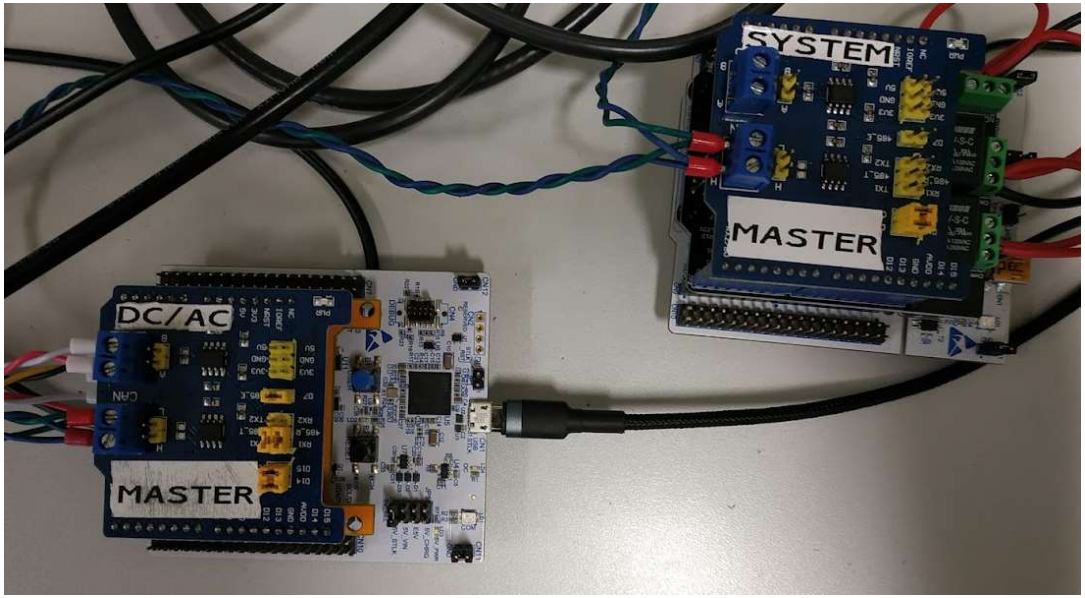

Desenvolvimento de placas de circuito impresso para MCU : isolamento para comunicação CAN

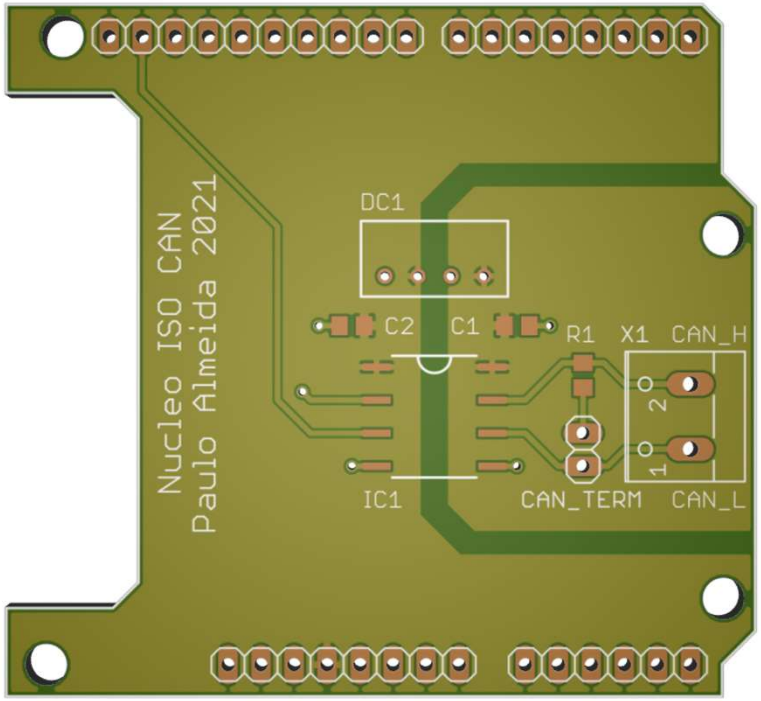

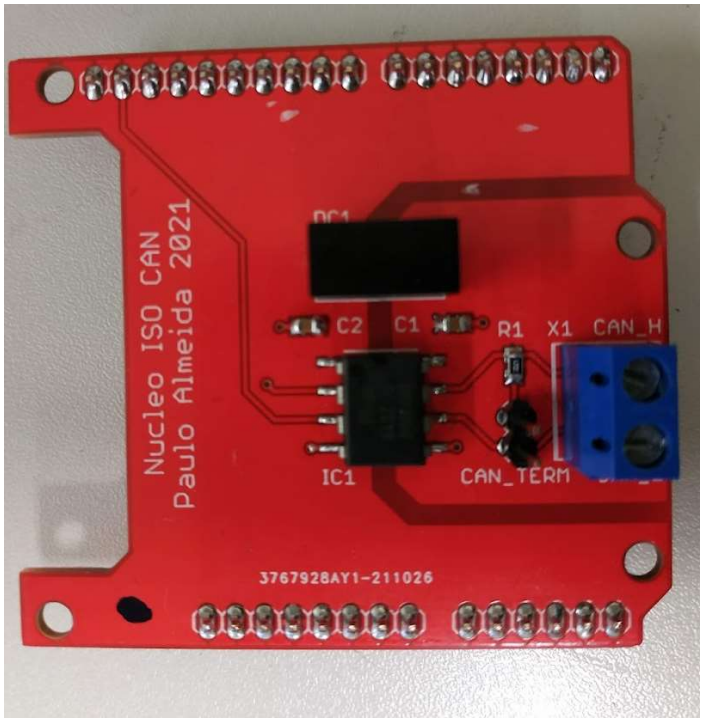

Desenvolvimento de placas de circuito impresso para MCU: interface para DAQ

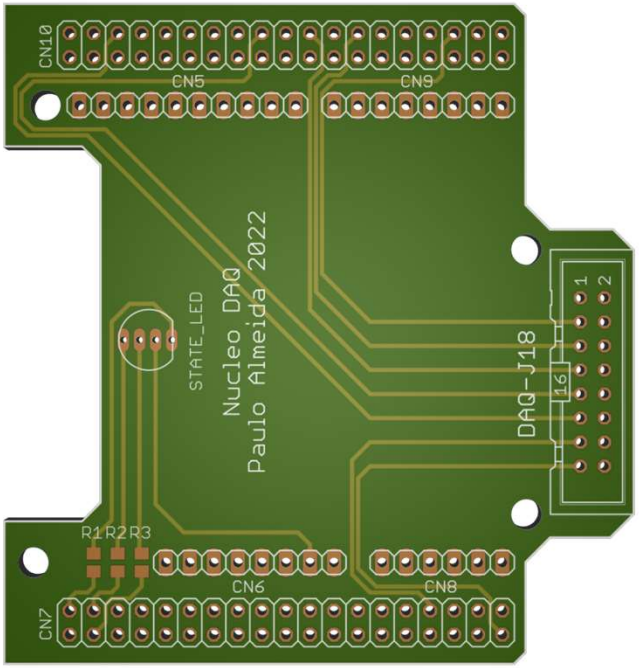

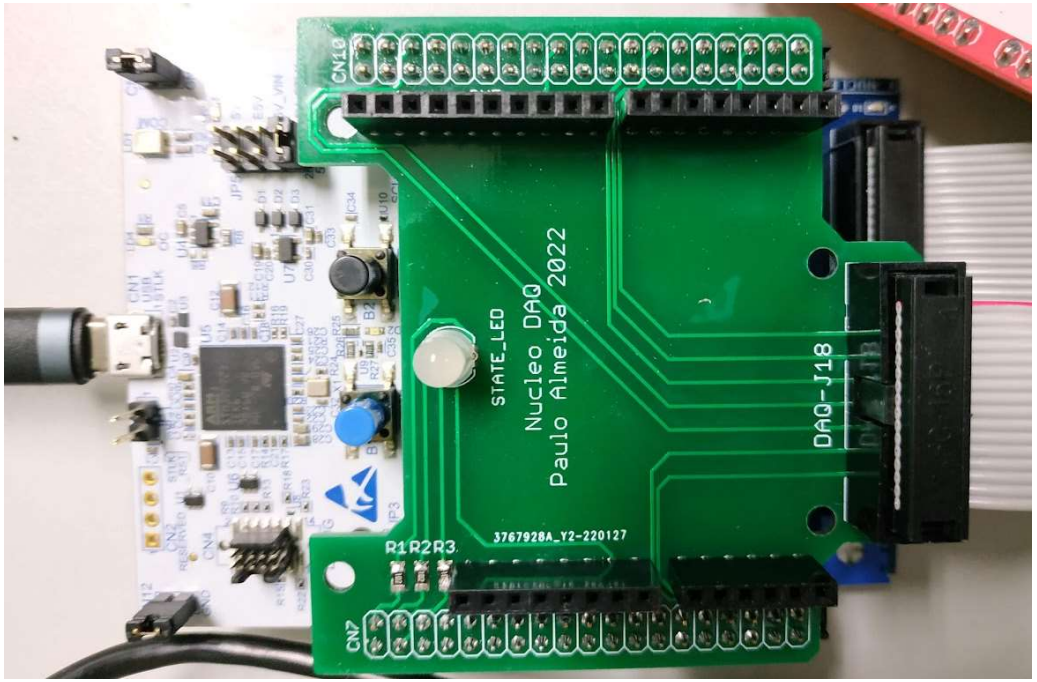

Desenvolvimento de placas de circuito impresso para MCU: interface para comunicação RS485

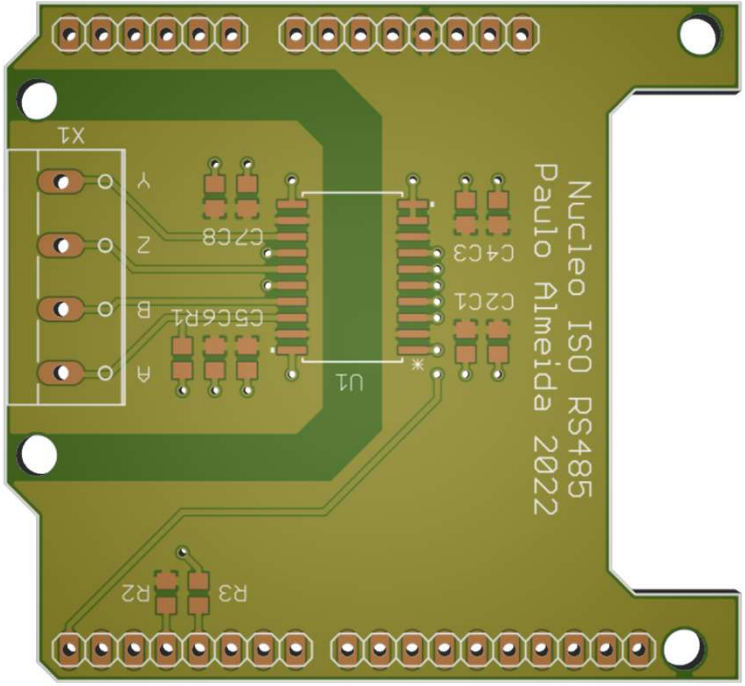

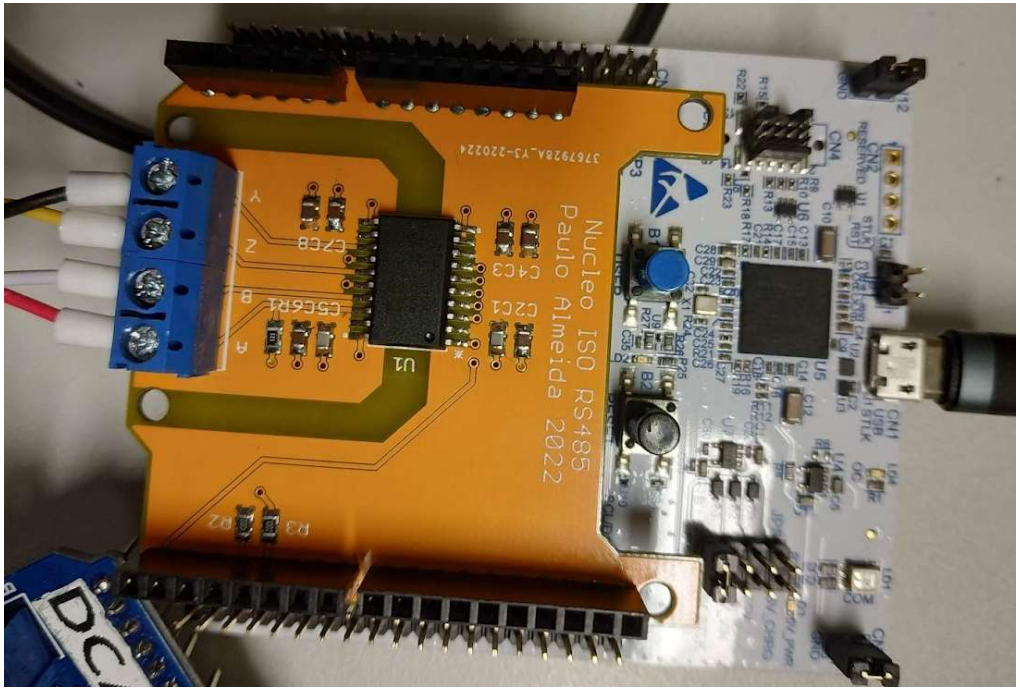
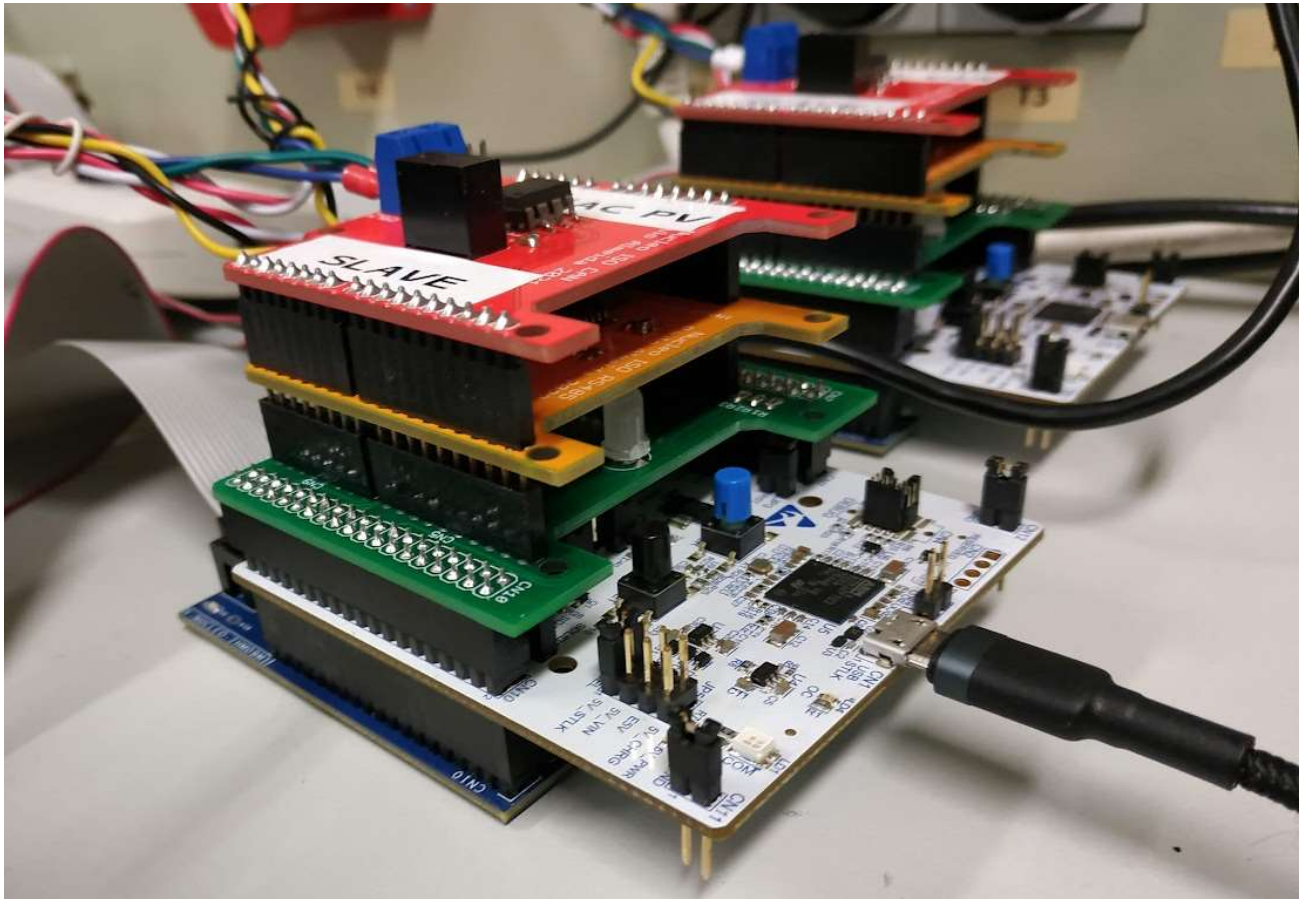
Interligação da placas de circuito impresso e MCU