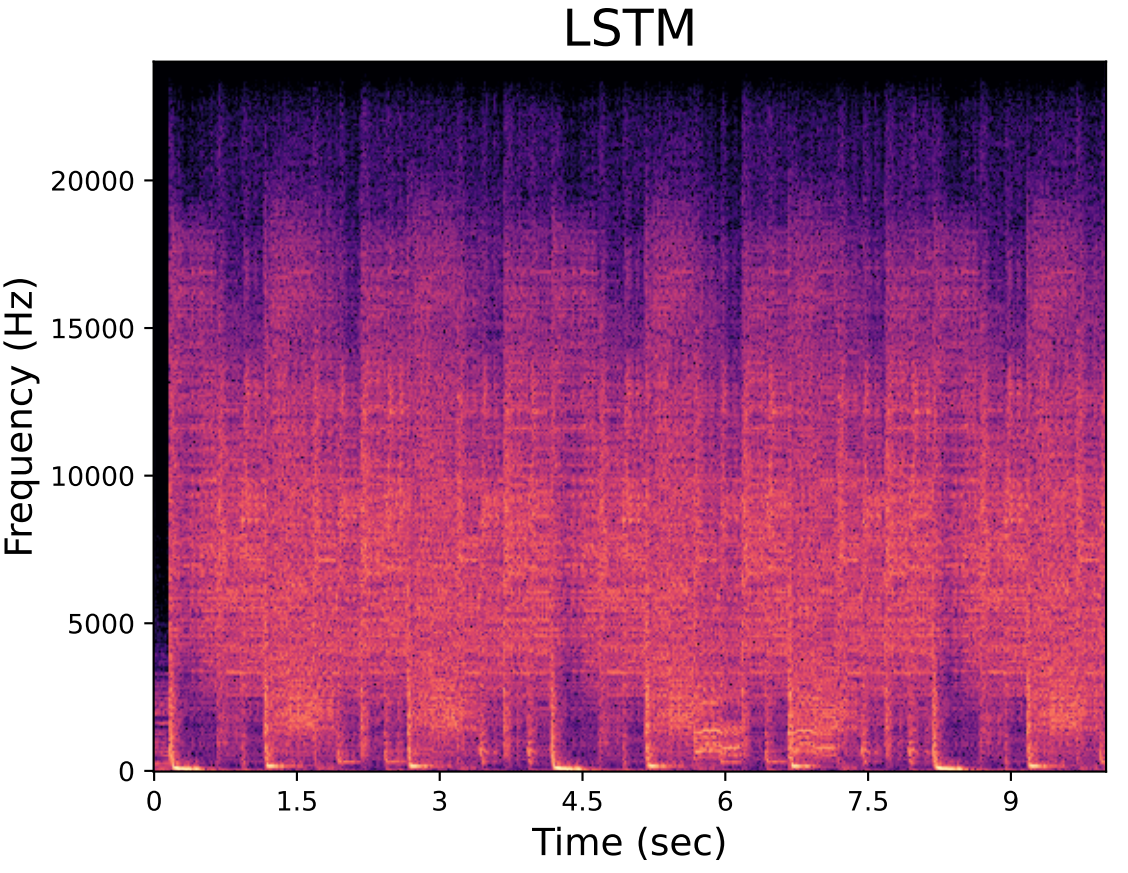
LSTM
Frequency (Hz)
20000
15000
10000
5000
0
0
1.5
3
4.5
6
7.5
9
Time (sec)