I'LL BE YOURS (J'Attendrai) (D. Olivieri) Moderato

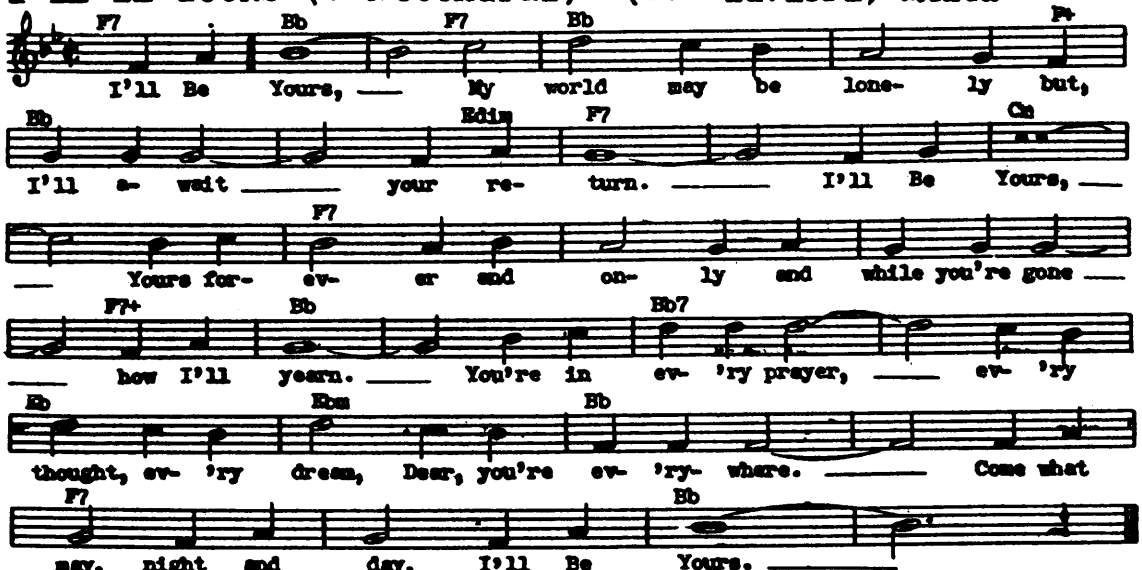

Copyright 1958 by P. Leonardi, Italy-Copyright 1965 by Southern Music Publishing Co.,Inc., N.Y.