CC Tutorial - 3

Create a Virtual Machine Using VMware Workstation Pro 12 and Install Python

Observation:

Bafna Gold
Date: Page:

Session 3

Creating a virtual Machine using VMware work-station Pro 12 and install python

Q What is virtual Machine (VM)?
Virtual machine is basically a computer inside another computer.
It behaves like a real computer:
- Has its own OS (windows, ubuntu, etc)
- Has its own RAM
- Has its own storage
- can install software

But it runs inside your main system.

VMware workstation Pro is a software that lets you create and run virtual machines easily on your PC. It acts like a manager for your virtual computers

workflow: Host PC
↓
VMware workstation
↓
Virtual PC (Guest OS)

Benefits of using VMware Workstation Pro:
(1) Run multiple operating systems at the same time
(2) Safe testing environment
(3) Snapshots - save current state to restore later
(4) No need for dual boot
(5) Better performance of workstation pro and supports heavy workloads

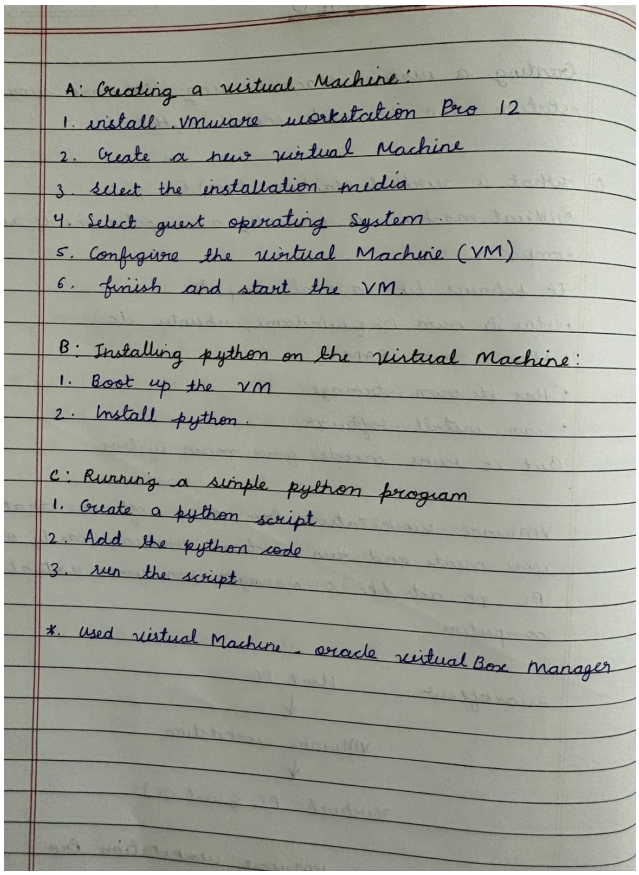

A: Creating a virtual Machine:
1. install vmware workstation Pro 12
2. Create a new virtual Machine
3. Select the installation media
4. Select guest operating System
5. Configure the virtual Machine (VM)
6. finish and start the VM.

B: Installing python on the virtual Machine:
1. Boot up the VM
2. Install python.

C: Running a simple python program
1. Create a python script
2. Add the python code
3. run the script

*. Used virtual Machine - oracle virtual Box Manager

Oracle Virtual Machine demonstration:

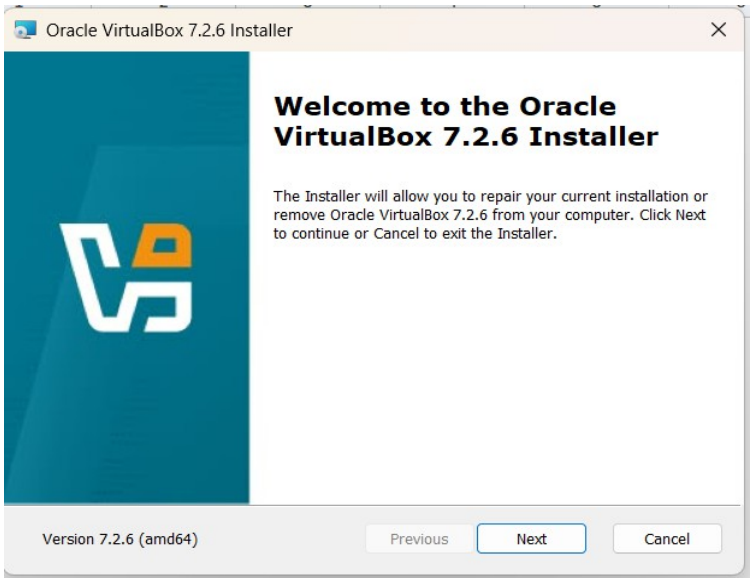

Fig 1.1: Oracle VirtualBox Installation

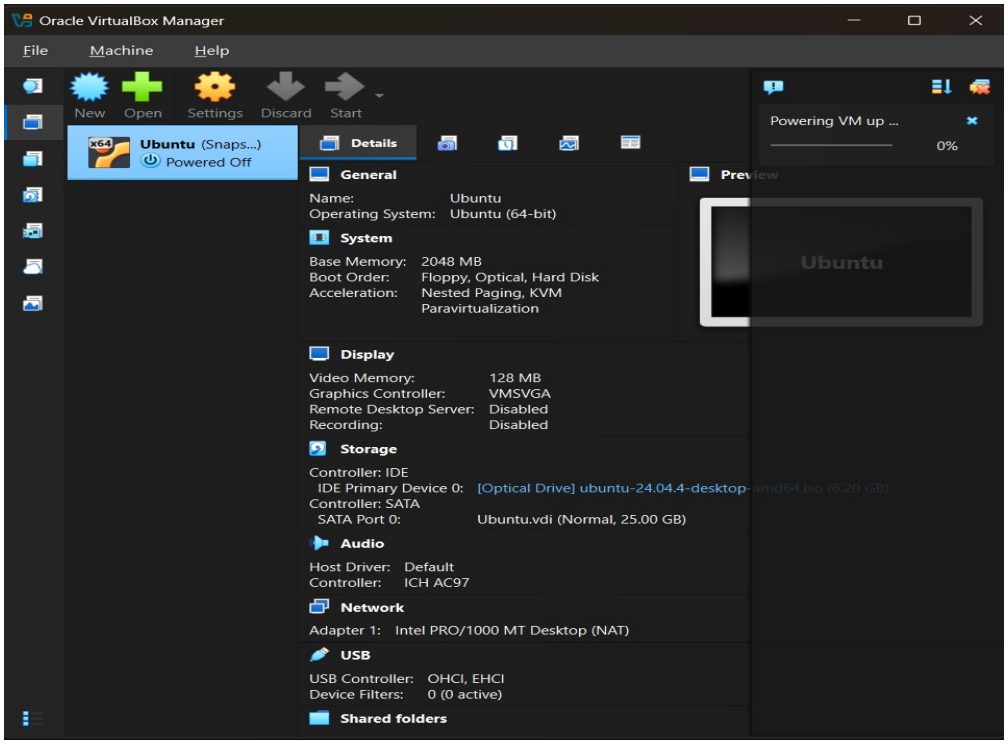

Fig 1.2: Turning on Ubuntu virtual machine on Oracle VirtualBox Manager

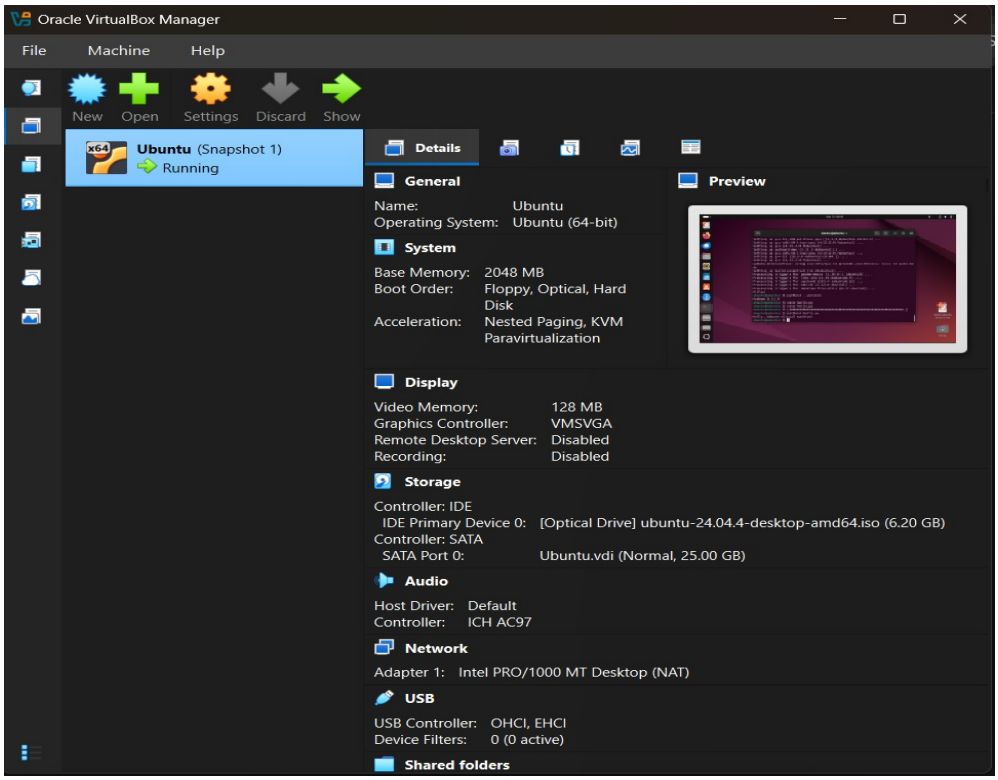

Fig 1.3: Ubuntu virtual machine running

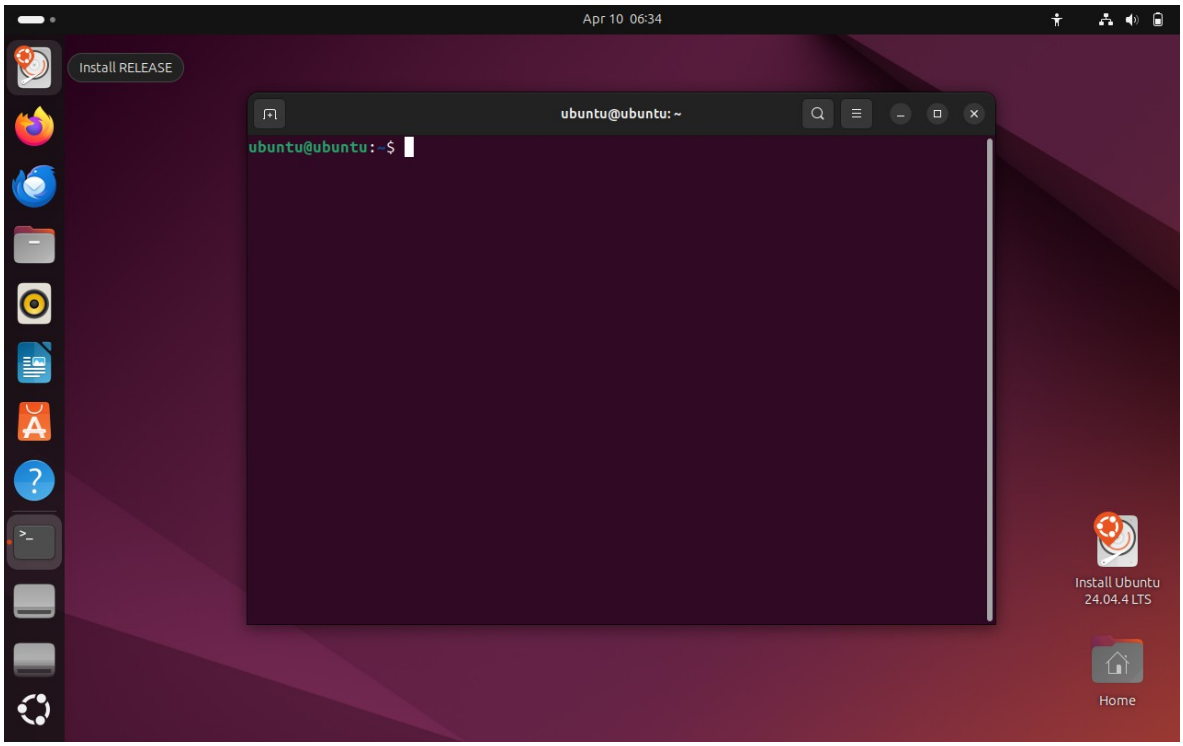

Fig 1.4: Ubuntu Terminal

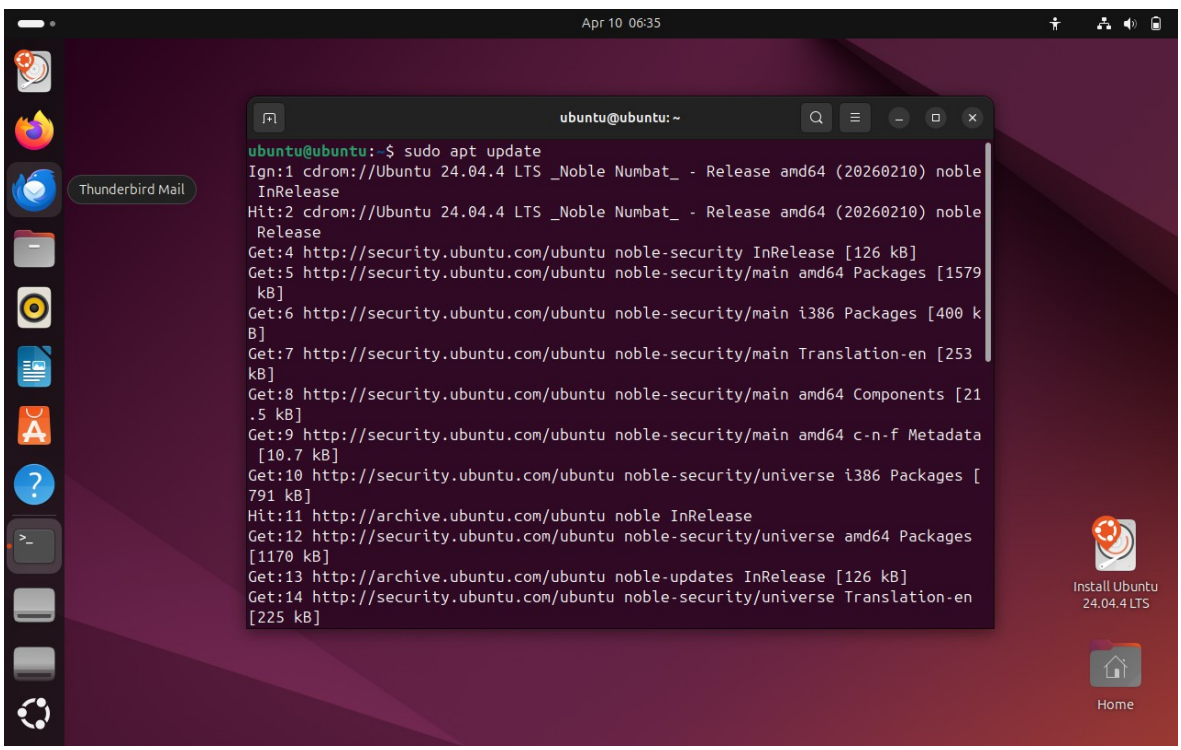

Fig 1.5: Updating package manager

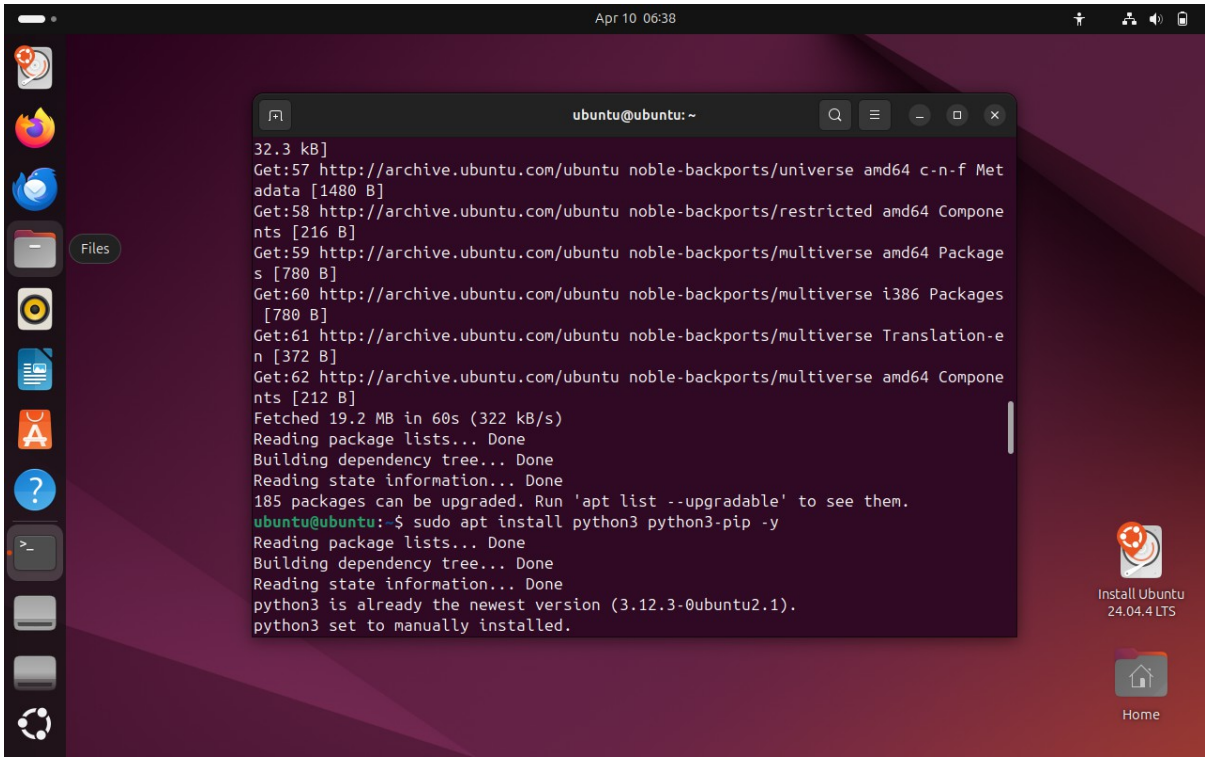

Fig 1.6: Installing python

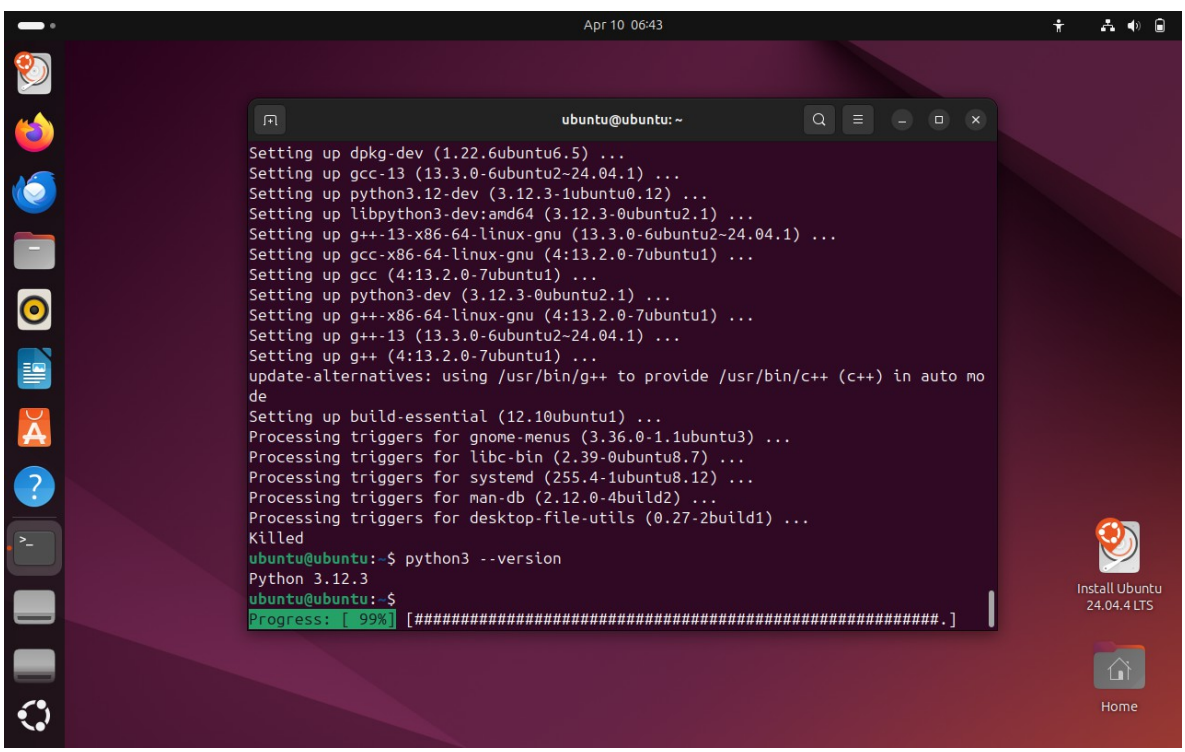

Fig 1.7: Installation successful